The Washington Post is the only Washington newspaper publishing the reports of The Associated Press every morning. For home delivery call National 4265.

The Washington Post.

Weather—Fair today and probably tomorrow; not much change in temperature.
Temperature — Highest, 85; lowest, 64.
Details on page 11.

NO. 19,784. ENTERED AS SECOND-CLASS MATTER. POSTOFFICE, WASHINGTON, D. C. WASHINGTON: SATURDAY, AUGUST 16, 1930. COPYRIGHT, 1930, BY THE WASHINGTON POST CO. THREE CENTS.

THOMAS DEATH CAUSE SOUGHT BY PHYSICIANS

Discovery of Broken Jaw Brings Autopsy to Sudden Halt.

CORONER TO RESUME INVESTIGATION TODAY

Relatives Scout Theory of Suicide or Foul Play in Case.

BELIEVE REALTY MAN KILLED IN ACCIDENT

Crumpled Body Discovered in Small Ravine Near Chain Bridge.

An autopsy will seek to determine this morning by what manner J. Benson Thomas, 42 years old, Washington real estate man, met his death. His body was discovered late yesterday lying crumpled in a ravine a short distance west of Chain Bridge, just across the District line in Maryland.

Discovery of a broken jaw brought an abrupt end to a scheduled autopsy last night by Dr. C. E. Hawkes, who was deputized to act in the absence of Dr. W. T. Pratt, Montgomery County coroner. Severe lacerations on the right side of the man's face had been discovered earlier.

The finding of the body ended a four-day search folowing the real estate man's disappearance about noon Tuesday from his office at 1 Thomas circle. While decomposition had begun, identification was made by means of papers in his pockets and a Masonic ring on his finger.

Lieut. Edward J. elly, chief of the Washington homicide squad, and Seventh Precinct policemen, who were called, made a cursory examination and then turned the body over to Warren E. Pumphrey, Rockville undertaker and assistant coroner.

Murder or Suicide Discounted.

Theories of foul play or suicide were vigorously discounted last night by Donn Thomas, of 129 Kentucky avenue southeast, brother of the dead man and an associate in business.

While he declined to talk to a Post representative over the telephone, his wife, speaking for him, said that they were convinced that Mr. Thomas came to his death accidentaly. Any other belief is absurd, she asserted, as the real estate dealer had appeared in good health and spirits prior to his disappearance and had no known enemies.

"I suppose he was temporarily unbalanced," she said. "He had never fully recovered from an accident he had last May."

Lieut. Kelly advanced the belief that Mr. Thomas had taken his own life, though no weapons were discovered near the body.

State's Attorney Robert P. Peter and Mr. Pumphrey will be present at the autopsy today together with Dr. Pratt.

The lifeless form was discovered face-downward by John J. Keane, 34 years old, of 5310 Carolina place northwest, manager of the Cantilever Shoe Co., while walking near the banks of the Potomac River on the Maryland side.

"I had been fishing in the C. and O. Canal just above Chain Bridge, and having no luck, I had started to walk through the woods to the river," declared Mr. Keane. "Beside the ravine I walked over an object, and turned around to find that it was a dead man. The clothing was water-soaked and it was in the process of decomposition. I went back at once to a nearby store and told the man in charge, who called police."

Seventh Precinct Policemen J. G. Arendes and L. D. Phillips and Detective J. E. Burke responded, with Lieut. Kelly arriving a few minutes later.

The body was discovered approximately four blocks from the spot on a road near District end of Chain Bridge where the abandoned automobile of Mr. Thomas was found Wednesday night by by his brother, after police were notified by relatives of the man's disappearance.

The ignition of the machine had been locked and the keys removed. The gas tank was found empty. An extensive search in the vicinity of Chain Bridge had failed to reveal any trace of the missing man.

Mr. Thomas left his home at 3710 Military road northwest Tuesday morning, apparently in the best of health, according to relatives. He worked with his brother in their offices at No. 1 Thomas Circle during the morning, and about noon was last observed walking at Fifteenth and H streets northwest.

Worked Long Hours.

Members of the immediate family, which included his widow, his son and his daughter, told police that Mr.

Continued on Page 3, Column 4.

FOUND BODY

Post Staff Photo.
JOHN J. KEANE.

SAFE DEPOSIT BOXES YIELD GANG SECRET

Jack Zuta Business Records Implicate Officials in Graft Deals.

GUNMEN CLAIM VICTIM

Chicago, Aug. 15 (A.P.).—Underworld secrets that gunmen sought to seal in Jack Zuta's grave were seized by authorities today after forcing open two safety deposit boxes used by the slain gang leader.

It was rumored that the boxes contained sensational records of Zuta's dealings in the liquor and vice rackets, and that they implicated several political leaders and officials in the payment of graft. State's Attorney Swanson refused to disclose the exact nature of the records, but issued a formal statement making known their seizure and saying they "contained much of interest."

An intensive search had been made for the boxes since Zuta was shot to death August 1 by five gunmen who stalked into a Wisconsin dance resort and assassinated him as he fed nickels into a mechanical phonograph. Zuta, reputed chief of operations for the Moran-Aiello gang, was supposed to have ordered the killing of Alfred Lingle, Tribune crime reporter, and a previous attempt on his own life had been made on July 1.

The boxes it was rumored, contained a complete record of Zuta's underworld transactions, but Mr. Swanson said that it would frustrate further investigation if details were made public. In addition to the records, the boxes contained many diamonds, several gold pieces and other items of jewelry.

Finding of the boxes followed by a few hours the killing of Joseph Giovingo, an alleged bootlegger, in Rockford. Giovingo was shot to death by gunmen in an automobile as he stood talking to two policemen. Nearby at the time was Thomas Abbottini, alias Abbott, Chicago gangster, whose name had been linked with both the Zuta and Lingle killings, and police said it was likely that the bullets had been meant for him.

Abbottini disappeared after the shooting, but later gave himself up for questioning at Chicago detective headquarters.

The Zuta records were kept closely guarded and photostatic copies were made of each and every item. Authorities said they would oppose every effort made to have the records impounded. Swanson was not prepared to say whether he would present his findings to a grand jury.

TSINAN BATTLE TURNING POINT FOR NATIONALS

Victory in Shantung and Honan Places Them in Advantage.

REBELS ARE DRIVEN TO YELLOW RIVER

Chiang Kai-Shek Asserts Troops Will Possess Two Provinces.

LOAN OF $1,700,000 BOLSTERS FINANCES

Eight Emmitsburg Nuns and Four Priests Reach Safety in Canton.

Nanking, Aug. 15 (A.P.).—Victory for Nationalist arms in Shantung and Honan Provinces, including the recapture of Tsinan, capital of Shantung Province, was claimed by the government today in what some observers say may prove the turning point in the civil war.

Rebel forces which had occupied Tsinan for nearly two months were driven out and hurled northward. At other points in the two war-ridden provinces the insurgent forces were overwhelmed and flung back toward the Yellow River.

Large quantities of war supplies were left by the northerners in their hasty retreat from Tsinan, said the official communique of President Chiang Kai-Shek, issued at his headquarters at Liuho, Honan.

Decisive Nationalist Thrust.

Although some quarters accepted the Nationalist claims with reserve, it was generally believed government troops had entered Tsinan or were near the walls.

So decisive was the Nationalist thrust along the Haichow-Tungkwan Railway in Honan Province that Chiang claimed his forces "shortly would be able to drive the rebels from Honan and capture Kaifeng and Chengchow."

The situation at Tsinan resulted in representations from foreign diplomats to the Nanking government to protect foreigners and their property in the city. Recently Nationalist air forces bombed the city and killed a score of Chinese residents. Many foreigners fled at the first rebel threat in June.

Government Announces Loan.

There was a lull in the Yangtze Valley, where formidable Communist forces have threatened Hankow, Nanchang and Kiukiang.

Seeking to bolster its dwindling finances, the government's ministry of finance announced a domestic loan of $5,000,000 Mexican (about $1,700,000 gold) had been secured, based on customs revenue.

The government announced $100,000 Mexican had been appropriated for relief of Chinese sufferers in Changsha recently looted and burned by Red armies.

From south China the news was less favorable to the government. Communists were continuing their months of depredations in Kiangsi Province.

Worn by the Red siege of Kanchow, which had lasted since March, and fearing the small Nationalist garrison would be withdrawn, twelve Catholic missionaries arrived at Canton today. They described many Red attacks upon the city walls, and believed they were to be renewed.

Priests and Nuns Safe.

Canton, Aug. 15 (A.P.).—Four Catholic priests and eight nuns, forced to flee Kanshow, Kiangsi Province, when Communist depredations made it unsafe to remain, arrived here today after an eleven-day journey

Continued on Page 3, Column 7.

Calvin Coolidge

Says: The right to vote is the very essence of the right to self-government. It is a privilege we are too prone to assume, is self-existent and therefore unimportant. It is the foundation of our liberties. If this source be defiled, the whole body politic becomes contaminated.

At this season we are engaged in selecting candidates. Many of them are chosen by direct vote of the people. Those now nominated will dominate the Government in a few months. They will then have charge of our destiny. If we wish to be in the hands of competent and worthy officeholders we must act now. Election day may be too late. The beginning of good government is in good nominations. It is time we gave serious and conscientious attention to our right to vote by nominating the best qualified candidates.

The people may not always understand complicated questions, but they do know men. They can judge of character, ability and experience. Our Government never needed good public officers more than now. The people can have them if they will take them. Unless we make our nominations on merit, public questions will not be decided on merit.

(Copyright, 1930.)

R-100 DUE AT HOME PORT EARLY IN DAY

Makes 100 Miles an Hour After Bucking Storm Over Midocean.

WATER WRECKS STOVE

London (Saturday) Aug. 16 (A.P.). The air ministry announced early this morning that it expected the British dirigible R-100 to moor at Cardington between 8 and 8:30 a. m. (British summer time) today (2 and 2:30 a. m., Eastern standard time).

The ministry at the same time made public a message sent by the R-100 at 10:30 o'clock last night (G. M. T.) (5:30 p. m., E. S. T.), giving the position of the airship at that time as 52:05 degrees north latitude and 16:30 west longitude, or about 280 miles west of Fasnet Rock, on the southwestern tip of Ireland. The airship said it was making good time through dull weather, with some rain and overcast clouds.

The dirigible proposed to cross the first Irish soil at Fasnet Rock and then proceed directly to Cardington. Previously the officers of the dirigible had notified the air ministry they intended to make Landfall, at Galway Bay, but weather condition changed their plans.

An earlier message said the R-100 was speeding along at 60 knots through fine weather at 6 p. m., G. M. T. (1 p. m., E. S. T.). Conditions had improved greatly during the past six hours and the airship was maintaining an altitude of 1,300 feet.

The messages received prior to that time said that the dirigible was bucking wind and bad weather part of the time, with her average speed reduced to 55 miles an hour.

Although rain fell here tonight and a 30-mile-an-hour gale was swirling around the 200-foot mooring mast, the unfavorable weather was not expected to interfere with the anchoring operation.

On Board R-100, Aug. 15 (A.P.).—Widely contrasting speed, ranging

Continued on Page 2, Column 1.

RADIO PSYCHOLOGIST MISSES DAY ON AIR

Federal Commission Joins Police in Investigating Question Box.

LAW VIOLATION CLAIMED

Gayle Norman, self-styled radio psychologist, who has been answering personal questions twice daily at the rate of $1 apiece for the last month over Station WOL, did not go on the air yesterday as scheduled either at 10:30 a. m. or 6:30 p. m. The Post yesterday revealed that the fraud squad of the Metropolitan Detective Bureau was investigating his program.

Officials at the radio station said they did not know whether he would broadcast this morning in what was to be his farewell appearance and they were not certain what would be done about the numerous questions paid for but left unanswered.

The Federal Radio Commission's legal division joined the District authorities yesterday in investigating Norman's question box. While no official statement was made, it was learned that the "psychologist" could be prosecuted for two alleged violations of the radio law and that the license of the station could be withdrawn if the charges were substantiated.

It is illegal under the radio law, it was said, to transmit any point-to-point or person-to-person message over a broadcasting station, and no one is permitted to use the station for soliciting money for personal gain.

Maj. Henry G. Pratt, superintendent of police, who instituted the inquiry, said that Norman could be prosecuted for prophesying the future for gain without a license if any one who paid him $1 for any answer to such a question would appear as a complaining witness.

LeRoy Mark, owner of the station, expressed the belief that Norman had violated no part of the radio law.

Continued on Page 3, Column 8.

Phelan Will Leaves Mrs. Moody $20,000

Status Question Raised; $10,000,000 Estate Is Disposed Of.

San Francisco, Calif., Aug. 15 (A.P.). Californians who achieved fame in art, literature and athletics were rewarded and charitable institutions aided by the $10,000,000 will of former Senator James D. Phelan, filed for probate here today.

Helen Wills Moody, world's woman tennis champion, was bequeathed $20,000 in appreciation of her "winning the tennis championship for California." She also was given a portrait of herself painted by the Polish artist, Sigal, two years ago.

The bequest immediately raised the question of whether Mrs. Moody's amateur standing would be endangered if she accepted the money. Mrs. Moody declined to comment because she had received no legal notification.

Recognition for work in literature won a $20,000 gift for Gertrude Atherton, California writer whose book, "Black Oxen," created Nationwide discussion several years ago.

The largest single bequest was $1,000,000 for the creation of the James D. Phelan Foundation in San Francisco, city of his birth. The former senator willed the income from this money for nursing the needy and poor of the city in their homes.

Another large gift was the beautiful Phelan home, Villa Montalva, near Saratoga, south of here, to the San Francisco Art Association. The home and grounds are to be maintained as a public park with the income from $250,000 set aside for the purpose.

More than 130 bequests to individuals and institutions were made. These included $100,000 to his sister, Mary Louis Phelan, and sums up to $50,000 to nephews and nieces. All employes were remembered, their legacy depending on their length of service.

Schools, churches and charitable organizations of San Francisco and California were given amounts up to $50,000. Included in these was $50,000 to old St. Mary's Church for the

Continued on Page 9, Column 7.

HELEN WILLS MOODY.

Senior New York Gangster 'Rubbed Out' With Partner

Pietro Morello Falls Under Fusillade of Bullets Just After Attaining Ripe Old Age of 50; Another Killed, One Badly Wounded.

New York, Aug. 15 (N.Y.W.N.S.).—Pietro Morello, otherwise known as "Clutch" from the odd circumstance that a counterfeiting machine had chewed off all but the forefinger of his left hand and celebrated not merely as one of the four survivors of the once-famous Morello brothers' "Stable Gang" but as the step brother of Ciro Terranova, the favorite bogeyman of the Whalen police commissionership, was rubbed out, as the boys call it, this afternoon after a criminal career of 36 years.

One young man with a .38-caliber revolver and another with a .32 pistol walked into a third-floor office on East 116th street a few minutes before four o'clock and pulled their triggers gently several times.

When they departed, three minutes later, Mr. Morello was lying over a window sill in a thoroughly defunct condition, with most of his left hand shot off, a bullet through his head, and three through his body; Joseph Parranio, his partner in several building and real estate enterprises, was dead upon the floor, and Joseph Pollaro, Parranio's uncle, was tumbling downstairs bleeding from three bullet perforations and calling loudly for assistance.

In the murder of Morello the city lost one of its most elderly famous

Continued on Page 3, Column 6.

DROUGHT AREA AIDED BY RAIN; RELIEF PUSHED

Governors on Way Back to Formulate State Committees.

BANKING DELEGATES THEN TO COME HERE

War Department Moves to Help Situation in Two Districts.

FARMERS' LEADERS BACK HOOVER PLAN

Project Is Most Workable Yet Proposed, They Tell President.

(Associated Press.)

Reports of continued rains in many sections of the drought area reached the White House yesterday as President Hoover received assurances from representatives of three farm organizations of support in his program for relief.

Meanwhile the governors or their representatives from thirteen States who Thursday formulated with the Chief Executive a far-reaching program of relief, were en route home to complete the State committees for dealing with the situation. As soon as the banker representatives upon these committees are named they are to be called to Washington by the President to discuss the financing of relief measures.

Mr. Hoover feels little can be done until the State, county and local committees are selected to deal directly with conditions in communities where distress already exists.

War Department Busy.

The War Department, however moved yesterday to help relieve the situation in two States. Diversion of greater quantities of water from Lake Michigan by the sanitary district than the amount fixed recently by the Supreme Court, was authorized by Secretary Hurley to diminish the health menace. He also informed Gov. Pollard, of Virginia, that several thousand acres of Artillery ranges would be turned over to the State for private grazing.

Mr. Hoover was told by Louis J. Taber, master of the National Grange; C. C. Talbott, chairman of the board of directors of the Farmers Union, who also represented the Farmers National Grain Corporation, and Sam H. Thompson, president of the American Farm Bureau Federation, that the relief organization outlined at the governors' conference was the most workable plan yet presented.

They pledged the Chief Executive the whole-hearted support of their organizations and said they were prepared to begin immediate cooperation.

Montana in Great Need.

The conditions in Montana were viewed yesterday as among the most difficult at this time, and Secretary Hyde already has initiated steps to provide aid. Several million sheep and about 500,000 head of cattle soon will need feed in the central part of the State, reports indicated, and immediate activity to move the cattle to better grazing land or to ship in emergency food to be initiated.

Hope of general relief throughout the drought area was revived by the reports of additional rains. Secretary Hyde saw in these not only a helpful psychological factor for the farmers, but said also the rains probably would rejuvenate much pasture land.

Agreeing with this view, Mr. Thompson said the cooler weather also would be a great aid, as the pastures would not deteriorate so fast.

Continued on Page 3, Column 3.

ROVER SPURNS BAIL PROPOSAL FOR CAMPBELL

Offer to Cease Battle Against Trial Here Is Rejected.

DISTRICT GRAND JURY RETURNS INDICTMENT

Witnesses Understood to Have Told of Attack in Ellipse.

DEATH WAS PLANED, TRUE BILL CHARGES

First-Degree Murder Laid to Real Estate Man in Document.

RESENTFUL

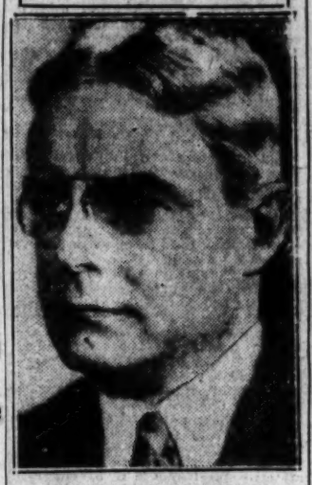

GOV. ALBERT C. RITCHIE.

An offer of Attorney Charles H. Smith to waive his fight against the removal of Herbert M. Campbell to the District, providing that his client be admitted to bail upon arrival here, was refused yesterday by United States District Attorney Leo A. Rover.

Soon after the Arlington county real estate man was indicted by the Grand Jury yesterday on a charge of murdering Mary E. Baker on April 11, Mr. Smith appeared at the office of Mr. Rover with his proposal.

The substance of his offer was that he agreed to waive the hearing before United States Commissioner J. Barton Phillips in Alexandria, scheduled for Wednesday morning, on the condition that Mr. Rover, upon bringing the suspect to this jurisdiction, would accede to his request for bail.

Release Held Out of Question.

This offer was rebuffed by Mr. Rover, who asserted that Campbell would not be released with his permission. Ordinarily first degree murder in the District is nonbailable. In some cases, however, where the circumstances permit and with the approval of the Government attorneys, a judge has the discretion of fixing bail on a prisoner charged with murder.

So far as Mr. Rover is concerned he will make no recommendation for bail. Mr Rover, together with his assistant, William H. Collins, intends to continue the fight for Campbell's custody.

Mr. Smith last night declared his intention of fighting the removal of his client. So far as he is concerned, he said, the situation is unchanged.

Long Jail Wait Claimed.

One of Mr. Smith's objections to the removal of Campbell is his contention that he will have to wait in jail for months before the case is moved for trial. To this Mr. Rover has declared that Campbell will be brought before a jury in October and that his continuous fight against removal is further prolonging his imprisonment.

If Commissioner Phillips, after the hearing on Wednesday, rules against the suspect and recommends that Federal Judge D. Lawrence Groner execute the removal warrant, Mr. Smith has indicated that he will bring the case before Judge Groner for review.

More than five months after the body of Miss Baker, Navy Department worker, was found in a culvert near the Arlington National Cemetery, a District of Columbia grand jury returned the indictment charging Campbell with first-degree murder in connection with her death.

Not to Rush Matters.

Miss Baker's body was discovered in the culvert on April 12th shortly before noon and shortly before noon yesterday the summer grand jury, reporting before Chief Justice Alfred A. Wheat, returned the indictment.

Action of the grand jury will not precipitate efforts to return Campbell to the District of Columbia, according to Mr. Rover and Assistant United States Attorney William H. Collins, who brought the case before the inquisitorial body.

"The status of Campbell's return remains the same," said Mr. Rover.

PARLEY OVERSIGHT KEPT RITCHIE OUT

Maryland in Past Has Been Foe to Much Federal Aid for States.

CLAIMS BIG NEED NOW

By CARLISLE BARGERON.

Maryland, like Senator Hiram Johnson, who did not get an invitation to the White House dinner that time, was the victim of an inadvertency in not being invited to the President's drought conference, it was authoritatively explained yesterday.

Gov. Ritchie's public complaint that his State had been neglected was brought to the President's attention, and while he did not comment publicly, it was explained on his behalf that no slight had been intended.

The conference of governors was not intended to be exclusive at all, it was made clear, and the door is still open to any stricken State to come in and receive the same cooperation from the Federal Government that the other States are to receive. Several States who were not represented at the conference are to come in, it was said, so Maryland need feel no hesitancy in doing likewise.

The failure to invite the Maryland governor loomed as a major topic of conversation in political circles in the wake of the governors' conference. But none of the attending governors, not even the genial Gov. Pollard, from the neighboring State of Virginia, asked, so far as known, "Why, where is Ritchie?"

This, is was pointed out, should be taken as an extenuating circumstance for the White House.

It could not have been a case of partisan politics, it was pointed out, because at least two Democratic governors were invited, those from Virginia and Arkansas.

It may be that the administration, with Maryland right here under its nose, did not realize the seriousness of the drought condition in that State. Weight to this possible explanation was given in one remark in the authoritative statement on the matter. Maryland should have been invited, it was agreed in this statement, because the understanding is that there are "two or three" distressed counties in the State.

This in a way was heaping insult to injury because Maryland, according to reports, considers it is one of the hardest hit States in the Union. The indications are, though, that the White House has not had

Continued on Page 3, Column 2.

St. Louis Plane Forging Toward 1,000-Hour Mark

Jackson and O'Brine Show No Sign of Weakening; Pass 25th Day Aloft in Endurance Flight; Motor Running Smoothly; Takes More Gas.

St. Louis, Mo., Aug. 15 (A.P.).—Dale Jackson and Forest O'Brine showed no sign of weakening tonight as they unfalteringly circled Lambert (St. Louis) Field and hourly made the world refueling flight record less and less inviting as a target for rival endurance fliers.

The good ship Greater St. Louis, now in its twenty-fifth day aloft, had been in the air 615 hours at 10 p. m., 61 hours longer than the Hunter brothers, from whom the St. Louis airmen regained the record Wednesday morning.

The motor of the endurance plane is running as smoothly as ever, the refuelers, Percy Chaffee and William Brewster, asserted today after the 135th contact.

The duration of the flight depends entirely on the motor, Jackson and O'Brine said in a note dropped to earth, and observers were wondering if the two might not be able to carry out their plan of keeping the wheels of the plane off the ground for 1,000 hours, so well was the motor running.

The only sign that the engine is beginning to wear is the fact that more oil and gas is being consumed than when the flight began. It takes 10 gallons of gasoline to keep the plane aloft an hour now, whereas it required about 8 gallons three weeks

Continued on Page 2, Column 4.

NEWS of SUBURBAN Washington and the Surrounding States

Appears on Pages 2 and 16 Today.

"We will not attempt to rush matters. We will send a certified copy of the indictment to Alexandria, where next Wednesday Campbell is scheduled to appear to fight efforts to remove him to the local jurisdiction.

"We believe that the indictment will bolster our case, and that our efforts to bring Campbell here for trial will be rewarded."

Warrant Sworn Out.

Only recently it was decided that the young woman had been slain in Washington, and no time was lost in swearing out a warrant charging Campbell with the offense. Since then a battle to bring him back to Washington has developed, and already has been reviewed in the Federal Court of the Northern District of Virginia, the judge of that tribunal referring the matter back to the commissioner at Alexandria when the question of venue was raised.

While testimony before the grand jury was not revealed, it was understood that witnesses had testified to seeing a woman in an automobile being maltreated near Seventeenth and B streets northwest on the afternoon of April 11. Other witnesses are said to have related hearing three pistol shots in that neighborhood shortly after the time of the alleged attack.

Premeditation Is Alleged.

Under the indictment Campbell is charged with wilful premeditation in the carrying out of the crime. The bill contains two counts, one fixing her death through strangling and choking, the other by pistol wounds. The indictment charges the real estate man with shooting the girl in the back, in the neck and in the head.

Action of the United States attorney's office in presenting the case to the grand jury Thursday afternoon came as a surprise and followed reports that Campbell was to be released from Arlington County Jail where he has been held since first taken in custody by Virginia authorities.

Campbell entered the case several weeks ago when, without warning, he turned over to authorities a pistol which he said belonged to him, but which had been mislaid and just found. At that time he indicated that Herman Barrere might know something about the case. Barrere was apprehended in Canada and when returned to Virginia proved an alibi. Persons who were called in to identify Barrere as the man seen attacking the Baker girl in the Ellipse at that time partially identified Campbell, and he was immediately locked up.

Gun Positively Identified.

Since then ballistic experts have positively identified the pistol as the gun from which the bullets found in Miss Baker's body were fired. None of that evidence, however, was presented to the grand jury, the Government being content with presenting testimony of Sam Hardy, Department of Justice agent, who took the alleged murder gun to Northwestern University, where Col. Calvin H. Goddard made tests which confirmed those made formerly at the Bureau of Standards.

Four witnesses were heard by the grand jury yesterday.

Fred Wilson, Treasury Department architect, the first questioned in the case, was a surprise witness, being ushered in secretly and permitted to make his exit in the same manner.

Sheriff Howard Fields of Arlington County was another witness, while concluding testimony was given by Olga Skinner and Mildred Sperry, who shared a house in Lyon Village, Va., with Miss Baker.

R-100 SPEEDS EAST; NEARING HOME PORT

Continued from Page 1.

from 15 miles an hour to 100, was shown by the R-100 today as it first bucked squalls and bad weather in general, but later sped into ideal conditions with a pleasant wind behind it.

The ship was tortured by heavy rains and wind last night, the gale reaching a speed of 45 miles an hour and cutting that of the airship to 15.

The rain indirectly was responsible for a mishap which spoiled the hope of hot beverages for breakfast by putting the electric cook stove out of commission. About 3½ tons of rain which had collected in reservoirs for the refilling of ballast tanks poured into the kitchen through a valve vent and caused a short circuit in the stove.

Some of the swirling water also came through the gangway, but it did not bother the passengers. They slept peacefully through the terrific storm, and their first intimation that anything had happened came this morning at breakfast.

Fog Lasts Till Noon.

A heavy fog lasted until noon, but then it cleared and, with a favorable wind, the gigantic airship roared toward the Irish coast and Cardington at 100 miles an hour.

The passengers did not mind going without hot coffee or tea for breakfast, but they all are craving a smoke.

Despite the high speed reached after the fog had cleared, it now is considered doubtful that the R-100 will establish a record crossing. The storm is to blame for that.

Officers of the royal air force remained on duty all night while members of the landing crew were sent home to sleep until called. One officer stayed all night at his post in the control room on top of the tower, while three others in a room below charted the course of the R-100 on a map.

Gang Executions Enigma to Police

Three Victims of St. Paul Slayings Identified; Theories Sifted.

St. Paul, Minn., Aug. 15 (A.P.).—State and county authorities, plunged into scurrying activity by the triple gangster executions near here Wednesday night, completed identification of the victims today, then turned their efforts tonight toward learning who ambushed the trio on a lonely country road.

Nearly a dozen theories were expressed by the authorities to account for the sudden outbreak of gang warfare which claimed the lives of Frank Coleman and Mike Rusick, Kansas City gangsters, and Sammy Silverman, alias Stein, Minneapolis bank robber and slayer of a Kansas City policeman. One was that the victims had been slain because of double dealing with other gangsters.

Both Gen. W. F. Rhinow, head of the Minneosta Crime Bureau, and Sheriff Thomas Maher, of Washington County, in whose jurisdiction the slayings took place, expressed the belief the gangsters were slain by Kansas City gunmen or by members of their own gang.

Two Reds Die in Jugoslav Fight.

Belgrade, Jugoslavia, Aug. 15 (A.P.). One Communist was killed, a second was badly wounded and a third committed suicide in a fight between police and Communists here today.

HOOVER CONSIDERS AIR PLANS AT CAMP

Lindbergh Is Taking Part in Discussion Along With Four Officials.

PRESIDENT'S SON GUEST

Orange, Va., Aug. 15 (A.P.).—President Hoover, his drought-relief organization under way, turned to aviation problems at his mountain lodge here tonight with a view to determining what economies may be effected in the various military and civil air branches.

With Col. Charles A. Lindbergh and four Government aeronautic officials among his guests, the President hoped to develop in conferences over the week-end some definite plan of eliminating duplication of effort in the Government's air services.

If this can be accomplished without impairing efficiency, Mr. Hoover believes a long step will have been taken in the advancement of aviation.

Guests Arrive Before Hoovers.

Col. and Mrs. Lindbergh came here with other week-end guests ahead of the President and Mrs. Hoover, after the aviator had been presented in Washington by the President with a special congressional gold medal commemorating his aviation achievements.

Other guests participating in the aviation conferences were F. Trubee Davison, Assistant Secretary of War; Davis S. Ingalls, Assistant Secretary of the Navy; Clarence M. Young, Assistant Secretary of Commerce, and W. Irving Glover, Assistant Postmaster General. All supervise the air activities of their respective departments.

The aviation conferences follow closely on the news that the Chief Executive has requested the Bureau of Efficiency to make a study to determine whether there is an overlapping of effort in the War and Navy Air Services in connection with the coastal defenses.

Military Aspects to Be Ignored.

This investigation, however, is to touch only the economic phases and will not go into the military aspects of the ten-year-old controversy between the War and Navy Departments over which departments should control the Nation's coast defense from the air.

Allan Hoover accompanied his parents on the trip today.

The presidential party also included Adolph Ochs, publisher of the New York Times; Will Durant, the author; Everett Sanders, who was President Coolidge's secretary, and Mrs. Sanders; French Strother, research secretary to the President, and Mrs. Strother; Mrs. Dare S. McMullin, of Palo Alto; Lawrence Richey, secretary to Mr. oHover; Capt. Joel T. Boone, the President's physician; oCl. Campbell Hodges, military aid, and Capt. Charles R. Train, naval aid.

Immigration Curb Decreed by Canada

Only Farmers Are Wanted From Continent of Europe.

Ottawa, Aug. 15 (A.P.).—W. A. Gordon, minister of immigration and colonization, today announced a government policy of discontinuing immigration from the continent of Europe, with the exception of "experienced farmers of suitable type," who possess means to establish and maintain themselves on farms, and the wives and children of persons already established in Canada.

"This policy," said Mr. Gordon, "is rendered necessary by reason of the unemployment in Canada. The purpose is to prevent persons coming to this country who will not be able to find work on arrival, and to protect the people of Canada from the burden of such unemployment. We regard the present situation as temporary, but we propose to apply an effective remedy until employment conditions have improved and to control any immigration movement in the future so that immigration will not again be a contributing factor to unemployment conditions."

Two Watches Are Stolen.

Two persons yesterday reported to police that watches had been stolen. A wristwatch worth $30 was taken from Frank R. Tauber's home at 1235 Randolph street, he said. The theft of another watch, valued at $65, was reported by Charles E. Turner, of the U. S. S. Cormorant, docked at the Navy Yard. It was taken from the ship.

COL. AND MRS. LINDBERGH GUESTS AT WHITE HOUSE

Harris & Ewins.

Col. and Mrs. Charles A. Lindbergh were guests at the White House yesterday. The famous flier came to Washington to receive a special gold medal awarded him by Congress for his achievements in aviation. The presentation was made by the President. Left to right: Comdr. H. C. Train, naval aid; Mrs. Hoover, Col. Lindbergh, President Hoover, Mrs. Lindbergh and Col. Campbell C. Hodges, military aid.

LINDBERGH RECEIVES MEDAL OF CONGRESS

Famous Aviator Is Diffident as President Hands Him Special Award.

WEEK-END CAMP GUEST

(Associated Press.)

A slim, smiling young man, upon whom three years of fame have left no apparent impression, was honored by his country again yesterday.

It was the same self-conscious Charles A. Lindbergh of 1927 who stepped forward to receive from President Hoover the special Congressional medal voted to him two years ago, and his replies to the brief remarks of the President were hardly audible.

The presentation took place in the President's office, with Mrs. Hoover, Mrs. Lindbergh and a group of Government officials looking on.

Others at Ceremony.

Secretaries Hurley, Adams and Davis, and F. Trubee Davison, David S. Ingalls and Clarence M. Young, Assistant Secretaries for Aviation of War, Navy and Commerce respectively; Warren Irving Glover, Assistant Postmaster General in charge of air mail, and Walter Hope, Assistant Secretary of the Treasury, composed the group that surrounded the President.

The ceremony was brief.

"It is a real pleasure," the President said, "to present you this Congressional medal on behalf of Congress and in commemoration of your achievement in aviation. I am sure the sentiment expressed by Congress is shared by the whole American people."

Obviously embarrassed, Col. Lindbergh reached out his hand and took the medal, hesitated momentarily and then said slowly:

"Mr. President, I thank you and wish to express my thanks to Congress, and my appreciation to you."

As Lindbergh arrived at the White House he was met by more than 100 persons, mostly women. Gathered in front of the White House, they rushed to his automobile as he alighted. Later he and Mrs. Lindbergh were luncheon guests of President and Mrs. Hoover and then left to spend the week-end at the presidential lodge in Virginia.

Guests at Luncheon.

In addition to the hosts and Mr. and Mrs. Lindbergh, the White House luncheon was attended by Secretaries Hurley and Adams, Postmaster General Brown, Assistant Secretaries Davison, Ingalls and Young, Mr. Glover, Mr. Hope and his daughter, Miss Helen Hope; Capt. Charles R. Train, the White House naval aid, and Col. Campbell B. Hodges, military aid.

The medal was the third distinction conferred upon Lindbergh. It is faced with a profile view of the flier, and on the reverse side is a lone eagle, wings stretched in flight, with the rays of the sun and a group of stars symbolizing the day and night transatlantic flight.

Events of the War 13 Years Ago Today

Aug. 16, 1917

British and French troops gained over a 9-mile front in the Ypres area.

Thirty-two major generals were assigned by the War Department to handle the new Army.

Lloyd George announced his opposition to any peace dictated by Germany. This was held to be the general allied view.

A German naval officer was arrested in San Francisco on charges of being a spy.

SIX OTHERS SOUGHT IN MINE'S BOMBING

Six Are Under Arrest, Four Being Free on Bond; Two in Jail.

AVIATOR STAYS IN CELL

Murphysboro, Ill., Aug. 15 (A.P.).—With six men already arrested in connection with Monday's bombing of nonunion coal mining properties at Providence, Ky., six others were still being sought tonight by State and Government officials, Sheriff William Flanigan announced.

The sheriff, however, refused to divulge the names or say whether the men were sought in Illinois or Kentucky.

Four men have been arrested in Kentucky and released under bonds. Paul Montgomery, local aviator, who confessed he piloted the bombing plane, and named others, and James "Spike" Malone, Duquoin, Ill., aviator, were still confined in the county jail here in default of bond.

Montgomery is held in default of $15,000 bond on State and Federal charges, and Malone, alleged go-between for Montgomery and the men who plotted the air raid, is held under $5,000 bond, also on State and Federal charges.

Authorities had determined tonight that the aviators would not be returned to Kentucky, but they had not decided whether they would be tried first in State or Federal courts.

Authorities said two of the four men held in Kentucky, Essel Grant and Ewing Riley, were named by Montgomery as his companions on the bombing trip.

Montgomery and Malone waived preliminary hearing when arraigned late today on the Federal charges.

State's Attorney Fletcher Lewis said he expected "two important arrests" within the next few days.

Candidacies Filed By Three Women

Enter Contest for Officers in Anne Arundel; Two Men Listed.

Special to The Washington Post.

Annapolis, Md., Aug. 15.—Three women will be candidates in the primary election in Anne Arundel County, September 8, certificate filings with the board of supervisors of elections reveal.

Mrs. Blanche Cecil, of Millersville, filed a certificate of her candidacy for the State convention. Mrs. Cecil is the widow of W. Edward Cecil, who for many years was active in political affairs of the Fourth District. The other women candidates are Mrs. Elizabeth M. Baldwin, Republican, of Millersville, who would go to the Legislature, and Mrs. Bessie D. Moss, Democrat, of Annapolis, for convention delegate.

Other candidates who filed certificates with the board of supervisors of elections today are Severn K. Arnold, Democrat, who seeks election as commissioner from the Third District, and William H. Moreland, Republican, East Port, Second District, for sheriff.

ENDURANCE PLANE'S MOTOR STILL STRONG

Continued from Page 1.

ago. About 10 gallons of oil are used each day, slightly more than was used at first.

Life for Jackson and O'Brine apparently is becoming more monotonous. Their messages are less frequent than in the earlier part of the flight, and their cheerful bantering over the radio has almost ceased, their communications being little more than orders for what they need.

Much of their time for the last few days has been spent in reading congratulatory telegrams and autographing photographs, for which they receive $1 each.

The Rotary Club at Sparta, Ill., home of the Hunter brothers, today sent Jackson and O'Brine a telegram, wishing them well.

Stage and movie offers will not be considered when Jackson and O'Brine land, William Pickens, their manager, said today. A tour of fairs with the veteran endurance fliers making 12 to 14 hour flights to demonstrate refueling of planes in the air is being contemplated, the manager asserted.

HIGH CHURCH IRATE AT LAMBETH ACTION

One Bishop Disowns Decisions to "Clean Soul;" Talk of Secession Rife.

BITTER DISPUTE BEGUN

London, Aug. 15 (N.Y.W.N.S.).—From the Anglo-Catholic wing of the Anglican Church today came a plain indication of what is likely to be a long and bitter controversy over two of the decisions of the Lambeth conference—its declaration permitting the use of contraceptives for "good moral reason" and sanction for intercommunion between the Anglican Church and the proposed United South Indian Church, which will include non-Episcopal bodies.

One bishop has already dissociated himself with certain conclusions of the Lambeth conference. It is expected that a statement expressing the view of Anglo-Catholics will be issued.

Talk of Secession.

There is even talk of "secession" by them from the Anglican Church and it is recalled that a group of leading Anglo-Catholics, including Bishop Gore, signed a manifesto last year declaring that if the South Indian scheme went through in its present form, they would be unable to remain within the Anglican communion.

The first bishop to make a public statement on the decisions of the Lambeth conference is Dr. Walter Carey, Bishop of Bloemfontein, an Anglo-Catholic and one of the 67 bishops who opposed the birth control resolution. In a letter today to "The Church Times," organ of the Anglo-Catholics, he wrote:

"When you issue the Lambeth report I wish to say, in order to clear my soul, that there are statements in it from which I conscientiously and vehemently dissociate myself."

The publication itself characterizes the birth control resolution as a "positive revolution in Christian moralty."

On the other hand, writing in the "Church of England Newspaper," the Bishop of Ripon, who represents Evangelical opinion, said:

"It is the tradition of the conference to sacrifice almost anything for the nearest possible approach to unanimity. But it involves the risk of rating the shadow higher than the substance and forgetting that even unity comes second to truth."

The daily lay press on the whole approves the conference report, though there is some criticism on the ground that its decision show too much "compromise."

Shaw "Not Surprised."

George Bernard Shaw, in an interview here today, said:

"I am not surprised by the report. On the subject of birth control the bishops have given way under the overwhelming pressure of an accomplished fact. The whole thing is just an attempt to see whether the church can be brought into some relation with modern views.

"I do not think the church will gain any new ground or make up the ground it has already lost. I do not see how the church's attitude to this question can be reconciled with its attitude on divorce. The bishops ought to have discarded the prayer-book and the articles of religion and a few other things. Then they would have got near the twentieth century.

(Copyright, 1930.)

W. H. Howell, Triple Slayer, Electrocuted

Little Rock, Ark., Aug. 15 (A.P.).—W. H. (Bill) Howell, 64-year-old triple slayer, was electrocuted at the State Penitentiary here this morning.

Howell, in whose behalf a long, legal battle had been waged, was strapped in the electric chair at 7:05 a. m., and four minutes later was pronounced dead. He went to his death calmly.

MAN FACES ATTACK CHARGE OF GIRL, 17

Raymond Windsor Is to Be Given Special Hearing Today at Rockville.

MORE CANDIDATES FILE

Raymond Windsor, of Potomac, Md., will be given a special hearing in police court at Rockville today on a charge of criminal assault brought by 17-year-old girl of Potomac.

Windsor was arrested yesterday and held without bond in the Montgomery County Jail at Rockville after the girl charged that he had attacked her during an automobile ride several days ago. Court was not scheduled to open until Monday, but Judge Woodward made special arrangements to hear the case today.

With Monday as the final day for filing certificates of candidacy in Montgomery County for balloting in the primary elections September 8, nineteen more candidates filed with the supervisor of elections at Rockville, Md., yesterday, five being Republicans, one Progressive Democrat and three organization Democrats.

The Republicans were Leon C. Burns, of Olney, for sheriff; Hiram Harvey, of Brookville, register of wills; John W. Coffman and Morris M. Browning, for delegates to the State convention, and Frank H. Karn, of Rockville, for county commissioner from the Fourth District.

Bates Etchison, of Gaithersburg, was the Progressive Democratic candidate, filing for the State central committee, while Z. M. Waters, of Laytonsville, filed for the same office on the organization ticket. Samuel A. Lewis, of Frederick, also filed as the organization Democratic candidate for associate judge of the Sixth Judicial Circuit.

Robert G. Hilton, of Rockville, filed as the organization candidate for the State Senate, thereby terminating persistent rumors current in recent days that he would not run.

Mrs. Merritt Randall entertained the members of Mothers Club of Woodside at her new home in North Woodside. The purpose of the meeting was to discuss the proposal to organize a baby clinic to be conducted at the Woodside M. E. Church, beginning in September. Dr. W. L. Pratt, county health officer, was extended an invitation to address the club at an early date.

Monday night at 8 o'clock Mayor Ben G. Davis and members of the Takoma Park, Md., council will hold their joint public monthly meeting at the fire house and community center. It is expected that Councilman Royal G. Sherburne, chairman of the ordinance and judiciary committee of council, will present a much-discussed dog ordinance. The proposed ordinance has many drastic features, including heavy fines and jail terms for infraction of the law, which is aimed to control the stray dog nuisance.

The proposed ordinance also includes provision for a town dog tax in lieu of the present county tax, and the establishment of a dog pound and appointment of a dog catcher. The tax proposed in the new ordinance is the same as now exacted by the county, or $1 for each male dog and $2 for each female dog.

Woman, Sought, Called Pickpocket

Annapolis Nurse Believes Person She Aided Took $32 From Purse.

Special to The Washington Post.

Annapolis, Md., Aug. 15.—Police are searching for a woman described as middle-aged, attired in dark clothing and wearing glasses, believed to be a professional pickpocket, who is said to have robbed Miss Eva Croft, nurse at the Emergency Hospital here, of $32 yesterday.

The woman feigned being crippled, Miss Croft told police. She was en route to the postoffice when she noticed the woman limping along. Asked for assistance, she gave it.

Miss Croft was carrying her purse in one hand and a package to be mailed in the other. The woman told the nurse she had twisted her ankle in alighting from a Washington car. Abreast of the postoffice, the supposed cripple said she felt she could get along all right. The nurse then went into the postoffice and found that her money had been stolen.

Cabman's Killer Hangs; Reprieve Effort Fails

San Quentin, Calif., Aug. 15 (A.P.). John Gomez, slayer of George Jones, Livermore, Calif., taxi driver, was hanged at San Quentin prison today. Warden James B. Holohan declined to delay the execution two hours as requested by William Shea, public defender, of Oakland, who sought time to reach Gov. C. C. Young and request a reprieve.

Gomez and George Ryley were sentenced to death for the murder of Jones several months ago. Ryley was saved by a writ of habeas corpus granted by the appellate court in San Francisco yesterday.

Duty Placed on Exported Art.

Budapest, Aug. 15 (A.P.).—All art objects, antiques, historic documents and singing birds, except canaries, must hereafter pay a 10 per cent export duty, says the Hungarian ministry of finance.

Ties Reduced

Add to your week-end pleasure by freshening your wardrobe with several new foulard or crepe ties or look forward a fortnight and prepare for fall with heavier silk ties. Our entire stock of patterned ties is available at savings.

Goldheim's

Apparel for gentlemen—Established 1875.

1409 H STREET

CENTRALIZED POWER URGED UPON STATES

Institute of Public Affairs Speaker Advocates New Reforms.

LAUDS VIRGINIA POLICY

Charlottesville, Va., Aug. 15 (A.P.). Centralization of State and Government control in the hands of the governor was advocated before the Virginia Institute of Public Affairs here today by Thomas H. Reed, University of Michigan professor of political science.

Answering the criticisms that comparative expenses of government have have not declined in the States that have reformed their governmental system, Dr. Reed said: "Additional expenditures have been for constructive services to which people are entitled. Overhead expenses have relatively decreased, which is a consummation devoutly to be desired."

Virginia Government Sound.

Dr. Reed has conducted roundtable discussions at all four institutions held here, and said that it was the consensus of his round table on "Administration of Public Business" that recent improvements in Virginia's State government have been sound.

He predicted success for governmental reform in Virginia, saying that with the teachings of Thomas Jefferson as a background, "it is going on to higher things."

The theory that steady work at satisfying wages automatically creates more consumers than a steady flow of goods at reasonable prices was advanced by Donald Randall Richberg in discussing the relationships between employe and employer.

Preservation of Liberty.

Mr. Richburg, a Chicago lawyer, said the business of America is the preservation of liberty and the improvement of human life.

"A work-a-day world in which 25 per cent of the workers are constantly menaced with unemployment and in which over 50 per cent do not earn a decent living might reasonably be more concerned with improving its methods of production and exchange than in increasing the number, or even improving the quality of its products," the speaker said.

Other speakers today were Dr. M. F. Haygood, Tennessee State health officer, and Dr. L. L. Lumsden, medical director of the United States Public Health Service.

Many big deals are consummated through little Post Classified Ads.

POLICEMAN IS FOUND DROWNED ON BEACH

Portland Man Handcuffed; Death Cause Veiled in Mystery.

SUICIDE THEORY HEARD

Portland, Me., Aug. 15 (A.P.).—The drowning of a policeman while his hands were manacled together with his own handcuffs, and with no evidence of violence apparent, has provided a mystery that county and city officials were attempting to solve tonight. The body of Patrolman Michael T. Connolly, in full uniform, but with the cap missing, was found face down in the sand this morning in a little cove, a few hundred yards from the Grand Trunk docks.

An autopsy showed that death was due to drowning. Medical examiners said bruises and cuts about the head were probably caused by the washing of the body against rocks. They contended that none of the marks could have been made by blows severe enough to have knocked him unconscious.

The possibility of suicide was expressed by some officials, who said the manner in which the handcuffs were placed on Connolly's wrists indicated they were fastened by one accustomed to use the manacles.

Connolly, who was 49 years old and had been on the force twelve years, is survived by a widow and five small children. He had reported to headquarters from various boxes on his beat early this morning.

Connolly's coat was buttoned and none of his clothing showed any signs of a struggle which would have been expected from the 190-pound officer if he had been set upon by criminals. His revolver, fully loaded, was in his pocket.

SPECIAL NOTICES.

TRUCK TO CHESAPEAKE AND NORTH Beach, Md., Sunday, with part loads. Auto Express Co. Met. 4536.

EARTH FOR FILLING—IN THE VICINITY of Conn. ave., from Military rd. north; a large quantity to be had for the cost only of hauling and spreading. Address Box 126, Washington Post.

MONEY ADVANCED ON PAWN TICKETS, diamond, jewelry, antiques, silver, gold and watches. LIVINGSTON & CO., 1319 F st. nw.; National 5649

Window SHADES, Floor Coverings, SCREENS; prompt econ. serv. KLEEBLATT, 11th and H ne. Linc. 0879.

ROOF Repairing, painting, guttersponting. Reasonable prices. AJAX Roofing Co. 2038 18th st. nw. North 5314, day or night.

30-DAY Shorthand alone: 3-4 months' stenographic course, usual time. Embodies thoroughness, speed, efficiency. Latest methods. Positions for graduates. Enroll Today. BOYD'S, 1333 F

Alabama Leads 12 States In Employment Percentage

Nevada Has Most Unemployed, 3.1 Per Cent, in Partial Survey; New York City at 3.4; Everyone in Liberty County, Montana, Works.

(Associated Press.)

A twelve-State sample of the national unemployment count thus far completed by the Census Bureau showed two Southern States—Alabama and Georgia—freest from that condition of citizenry officially described as "without a job, able to work, and looking for a job."

By percentages, lowest to highest, unemployment in the widely scattered States ran: Alabama, 0.8; Georgia, 0.9; New Mexico, 1; Idaho, 1.4; Vermont, 1.5; Maine, 1.7; Arizona, 1.7; Oklahoma, 1.8; Indiana, 2.1; Colorado, 2.2; Montana, 2.2, and Nevada, 3.1.

Minor laurels for low score went to Liberty County, Mont., where the unemployment round-up was a fat zero. Not one of the 2,203 population complained of being jobless when the enumerator called, nor could the census-takers find a single stray situation-seeking cowboy or sheep herder silhouetted against the sky. No other county in the United States thus far has reported no unemployed.

Liberty, a top-tier county touching the Canadian border, had for its nearest rival Greene County, Ala., where but two of the 19,765 population were out of a job and looking for another.

The partial returns, considered by States and by counties, and occasionally, by cities, showed unemployment to be capricious, visiting the country as well as the city; the sequestered mountain and desert district as well as the seaboard industrial centers.

Nevada, least populous State, of far-flung area, with the highest unemployment percentage (3.1) of any State thus far reporting, came close proportionally to that congested center, New York City, where the unemployment count totaled 3.4 per cent of the population.

Alabama boasted eight counties in which unemployment was less than one-tenth of 1 per cent; 51 more counties in which unemployment was less than 1 per cent, and only eight counties in which more than one person in 100 was jobless. In Jefferson County, where Birmingham lies, two in every hundred were looking for work.

Georgia, with 161 counties, had 131 in which less than 1 person in 100 was unemployed. Chatham County, containing Savannah, had 2,895 jobless in its 105,350 population, or 2.7 per cent.

In these two Southern States and in Oklahoma unemployment percentages were highest in the larger cities. Tulsa County reported 11,991 unemployed in her 187,405 population, or 6.4 per cent—a higher figure than New York City.

But in Idaho, Arizona and Montana counties containir the largest cities showed less unemployment proportionately than some country districts. Ada County, Idaho, which includes Boise, and Bannock County, which includes Pocatello, had but 0.4 and 1.1 per cent unemployment, respectively.

Only 3.3 per cent of the 287,644 people in Denver County, Colo., were unemployed, while San Juan County, population 1,930, had the highest unemployment in the State, 8.7 per cent.

Four of Vermont's fourteen counties tallied less than 1 per cent unemployed and four showed more than 2. Four of Arizona's fourteen counties tallied less than 1 per cent unemployment and four tallied more than 2.

Indiana, Midwest specimen of the group, had 66,390 unemployed among 3,225,600 inhabitants. Marion County, which includes Indianapolis, had 4 per cent unemployment—a total of 16,804 jobles in a 416,250 population.

Saloon Listed as Business Opportunity in Want Ad

But Berger County, New Jersey, Solicitor Figures on Throwing Place Into Receiver's Hands After Finding Things as Advertised.

Hackensack, N. J., Aug. 15 (N.Y.W.N.S.).—"For sale—saloon with property; old people want to retire; doing $40,000 a year business; never any liquor difficulties; caters to a select trade; a live wire can clear at least $20,000 yearly. This is one of the outstanding opportunities of a lifetime. Bergen Business Brokers, 221 River street, Hackensack."

The above advertisement in the Bergen County Record was called to the attention of Prosecutor E. O. West, of Bergen County, today.

If you are looking for a good buy in a speakeasy (they still call them saloons over in jersey) here is your chance, because Mr. West has made a personal investigation and reported that as far as he can learn, the place is just as advertised. It is in an exclusive section of Carlstadt.

It isn't quite as good a buy, however, as it was before Mr. West found out about it. He has agents watching it for evidence of liquor violations, and as soon as that evidence is procured the prosecutor plans to throw the "old people" into the hands of a receiver, who probably will be the warden of the county jail.

Louis Cannel, manager of Bergen Business Brokers, Inc., admitted today that the property was for sale. The price is $60,000, of which $20,000 must be paid down in cash. Cannel was quite enthusiastic about its possibilities.

He denied that it is necessary for the owner of a high-class place to pay police protection in Carlstadt. He said the present owners never have had any trouble, and added that he hoped that "whoever takes the property over will run it as nice a place."

What to Wear As Summer Wanes

Gaps in a Summer Wardrobe Should Be Filled With an Eye to the Future—Early Fall Meets Midsummer in the Fashion Page of

The Washington Post

Sunday, August 17

SEIZED LIQUOR SHIP GUARDED IN CANADA

Cargo Is Reported to Consist of 10,000 Cases; Crew Not Arrested.

FLED FROM U. S. VESSEL

Windsor, Ontario, Aug. 15 (A.P.).—Seized by Dominion customs preventive officers, the Canadian steamer Vedas, which authorities allege had a large cargo of liquor, was tied up this afternoon at Windsor Dock. The seizure was made near East Sister Island, Lake Erie.

Unofficial estimates said there were 10,000 cases aboard, although no liquor was in evidence this afternoon, the cargo being stored below decks. Customs officers stood guard over the boat at the dock.

The ship was believed to have been turned back by the United States Coast Guard when it attempted to run the cargo into the United Sates and was captured by the Canadian officers in Canadian waters.

Although officials refused comment, the crew apparently was not in custody, and several members remained aboard the ship.

Toronto, Ontario, Aug. 15 (Canadian Press).—An official of the customs preventive service told the Canadian Press today the seizure of the British vessel edas in Lake Erie was not of much importance, and was the result of a "slight irregularity."

No charges have been laid against the crew. The irregularity occurred, the officer said, when the vessel obtained a coastwise clearance from Montreal to a Canadian port and discharged part of its cargo en route in violation of the coastwise shipping law. The official was not certain of the port of clearance, but he believed it was Port Arthur. He did not know the ownership of the vessel, he said.

Ottawa, Aug. 15 (Canadian Press). Officials of the department of national revenue were informed today of the seizure of the steamship Vedas on Lake Erie. The ship apparently has been under close watch by the preventive force of the department for some time. She was formerly the Shearwater and was remodeled in Halifax Harbor. It was understood she was being fitted out to carry beer from breweries in Quebec and Ontario to government dispensaries along the Great Lakes.

En route from Halifax to Montreal she was kept under surveillance, it is understood, the preventive force, which suspected she was bringing liquor from Miquelon, searching her on the trip up the St. Lawrence.

She was found, however, to have no liquor aboard. She proceeded to Montreal, where she loaded a cargo of beer and cleared for Port Arthur, according to information received by the department. She is alleged to have discharged some 3,000 cases on Lake Erie to United States craft. The seizure was made on the grounds her master had made out a false "outward," declaring she was going to carry her cargon to Port Arthur.

Man Draws 720 Days In Thefts From Autos

Charged with stealing from automobiles, Dewey R. Rawls, Negro, was sentenced yesterday by Judge R. E. Mattingly in Police Court to serve 720 days in jail.

The Negro was tried on the specific charge of having stolen a suitcase from an automobile belonging to Gerald Grever, New York tourist. The man is alleged to have sold the suitcase to a storekeeper on K street northwest, near Fourth street.

DIED

AVERY—On Thursday, August 14, 1930, at 7:15 p. m., at his residence, 715 G street southwest, JAMES D., beloved husband of Cora O. Avery, in his eightieth year.
Funeral from above address on Monday, August 18, at 2 p. m. Interment at Congressional Cemetery.

BADEN—On Friday, August 15, 1930, JOHN ALFRED, beloved husband of Mariam S. Baden, aged forty-nine years.
Funeral from his late residence, Seat Pleasant, Md., on Monday, August 18, at 2 p. m. Relatives and friends invited to attend. Interment with Masonic service at Addison Chapel Cemetery.

CHILDS—On Wednesday, August 13, 1930, at her residence, 5901 Connecticut avenue northwest, Chevy Chase, Md., MARY LOWRIE, daughter of the late Rev. Thomas S. Childs, D.D., and Mary Porter Childs.
Funeral services at her late residence on Saturday, August 16, at 11 a. m. Interment private.

COLEMAN—On Friday, August 15, 1930, at his residence, 1634 Monroe street northeast, EDWARD, beloved husband of Mary E. Coleman.
Funeral from the chapel of Frank Gier's Sons Co., 1113 Seventh street northwest, on Monday, August 18, at 8:30 a. m. Mass at St. Anthony's Church, Brookland, D. C., at 9 a. m. Relatives and friends invited. Interment at Mount Olivet Cemetery.

FUNERAL DIRECTORS.

THOS. S. SERGEON
1011 7TH ST. NW Telephone Natl 1090

JAMES T. RYAN
317 PA. AVE. SE. Atlantic 1700.

V. L. SPEARE CO.
Neither the successor of nor connected with the original W. R. Speare establishment.
1009 H St. N.W. Phone Frank. 6626. Formerly 940 F st. nw.

Clyde J. Nichols, Inc.
4209 9TH ST. NW. Col. 6324.

Wm. H. SARDO & CO.
412 H ST. NE. Phone Lincoln 0524.

ESTABLISHED 1876.
JOHN R. WRIGHT CO.
1337 10th st. nw. Phone North 0047.

J. WILLIAM LEE'S SONS
FUNERAL DIRECTORS
CREMATORIUM
332 PA. AVE. NW NATL. 1384 and 1385.

CHAS. S. ZURHORST
301 EAST CAPITOL ST.
Phone Lincoln 0372.

P. J. SAFFELL
733 5TH ST. NW. Natl. 0537.

Frank Geier's Sons Co.
1113 SEVENTH ST NW Telephone
Modern Chapel NATIONAL 2473

AMBULANCES
Best in Town. Local call..... $4.00
CALL
Chambers Co. Col. 0432

FUNERAL DESIGNS.

GUDE BROS. CO., Florists
1212 F street National 4276.
APPROPRIATE FUNERAL DESIGNS

GEO. C. SHAFFER 900 14TH ST NW.
Expressive Floral Emblems Natl 0106
Mod prices Open eve & Sun Natl 7416

CEMETERIES.

GLENWOOD CEMETERY
Choice Lots and Sites for Sale.

FORT LINCOLN CEMETERY
Announcements:
(1) New Masonic section. Lots for sale. Introductory prices.
(2) Beautiful Columbarium: Vaults for cremation ashes.
(3) Modern Crematorium on ground and
Two Offices: 1332 G Street N.W., and at Cemetery gate. Call District 6103 or Lincoln 3579.

The Listening Post

By CARLISLE BARGERON

AH, HA! What is there to this gentle zephyr that blows up from South Carolina with the word that that picturesque fellow townsman of ours, Senator Coley Blease, is not to be with us for another six years? Quaint character, he is—know him well. Is he what you call one of those old Southern gentlemen about whom one hears? And is it true that the Southerners can't read and write and that they don't wear shoes? Well, I'll declare.

One hears now about this venerable Southern gentleman, that is, Senator Blease, he of striking utterances and forceful language—one hears that he erred in voting for the confirmation of Judge Parker for the Supreme Court.

* * * *

IT IS a quite plausible story, whether true or not. Blease's support has heretofore come from the cotton mill workers of the State and what the Charleston bluebloods call the poor white trash. The cotton mill workers have constituted the bulk of his strength.

They are, for the most part, unorganized, and to the extent that they are, will continue to support him. But it seems that the American Federation of Labor has gone into the State and succeeded in organizing several of the mills around Aiken and Columbia. Organized labor is, of course, fighting everybody who voted to confirm Parker.

The story that comes here is that the race between Blease and his opponent was close anyway and with the defection of the group of organized mill workers Blease's defeat is assured. It may be so. One will know after the primary, August 26.

* * * *

THE issue around Blease has been pretty tightly drawn all through his public life. It is the fight of the people on one side of the railroad track versus those on the other side.

The lines have always been definitely described in South Carolina this way. There is no middle ground. You live on one side of the railroad track or on the other side.

Blease has always been the banner carrier for the unblooded stock, the Charlestonians would say. And he has been very successful because there are more people on the unlettered side of the track than on the other side.

* * * *

IN an expansive mood off the Senate floor once, the senator drew heavily on a cigar and observed that he was a very happy man.

"I've got plenty of money and a seat in the United States Senate," he declared and blew a clould of smoke up to the ceiling.

Yet there are times when one gets the impression that the senator is not wholly happy. One perceives his inward yearning then to be accepted on the other side of the track. And it is the realization that this can never be that causes him occasionally to make a show of power. Frequently he has held up the Senate when in this mood, and, of course, there was the time when he made the street car stop in the middle of the block.

MARYLAND LEFT OUT OF DROUGHT PARLEY

Continued from Page 1.

the situation presented in this serious light.

The indications are that no one regretted the incident more than the Maryland Republican leaders who are to contend for the gubernatorial plum this fall. It is taken as a foregone conclusion that the Democrats will make capital of the inadvertency.

Yet, it was pointed out, it was an easy thing to happen. Maryland has such an air of independence that one is inclined to dissociate it from the other States as being a sovereignity apart. It is from that State that one most frequently hears the demand that the States keep their hands out of the Federal trough.

With the State standing off by itself all the time, it is easy to see how it might not be invited to a parley of States.

Coal Crisis Recalled.

It was recalled, too, that Gov. Ritchie is one of those fellows who, when he goes to a party, becomes the life of it; dominates it, so to speak.

President Harding one time was threatened with a coal strike in the bituminous-producing States. He sent telegrams to the governors of the States concerned asking them to hold their militias in readiness.

Gov. Ritchie came back with a ringing retort to the effect that "Maryland does not settle its strikes by bayonet."

Then President Coolidge's prohibition conference of governors is recalled. It was a grand and glorious move. All the governors were called here to confer on how prohibition should be enforced.

Ritchie Disparaged Effort.

Gov. Ritchie attended, and as he left the White House he issued a statement intimating very strongly that the conference was the bunk. In each of these instances where a front page move was initiated by the President, Gov. Ritchie got the headlines.

It may be, of course, that it was not thought that he would be good at this conference. At any rate, he was not invited, but he can get in now. All he has to do is to comply, as a matter of fact, with the nine-point program; that is, name a committee of agricultural, railway and county officials in every county and a similar one for the State, the latter to hook up with the Federal authorities.

Capital Police Watch For Maryland Fugitive

Washington police are guarding railroad and steamboat terminals on the watch for John J. Randall, alias Frank Christiana, 24 years old, who early yesterday escaped from the Baltimore City Jail, where he was being held in connection with a series of robberies.

A broadcast received by District authorities from Baltimore stated that the escaped prisoner is 5 feet 5 inches in height and weighs 143 pounds. He has brown hair and is dark-complexioned.

Asks $25,000 Damages In Automobile Crash

Ella R. Rinker, of 759 Quebec street northwest, yesterday asked the District Supreme Court to award her $25,000 damages from Charles L. Bird, of 4440 Kansas avenue northwest.

The woman alleges that several fingers of one hand were crushed and disabled when the automobile driven by the defendant crashed into the machine in which she was riding. Attorneys J. Everett Will and Theodore P. Hollis appear for her.

DIED

LUNENBURG—On Wednesday, August 13, 1930, at her residence, 1240 Quincy street northwest, MAGDALENE, beloved wife of Henry Lunenburg.
Funeral services at the First Reformed Church, Thirteenth and Monroe street northwest, on Saturday, August 16, at 2 p. m. Interment at Prospect Hill Cemtery.

LUNENBURG—Ladies' Aid of First Reformed Church will attend the funeral of Mrs. MAGDALENE LUNENBURG, on Saturday, August 16, 1930, at 2 p. m. Services to be held at church.
(Signed) MRS. THOS. E. JARRELL, President.
MRS. ANNA ROBERTS, Secretary.

ROYCE—On Thursday, August 14, 1930, at 10 a. m., at his residence, 4612 Hunt avenue, Chevy Chase Gardens, Md., HERBERT L., beloved husband of the late Lillie Royce.
Funeral from his late residence, on Saturday, August 16, at 1 p. m. Relatives and friends invited to attend. Interment at Glenwood Cemetery.

SILBERT—On Friday, August 15, 1930, at 8:30 p. m., at his residence, 411 Tenth street northeast, JOHN H., beloved husband of Hetty Brearley Silbert, in his forty-fourth year.
Notice of funeral hereafter.

VAN HOUTON—Suddenly, on Friday, August 15, 1930, at his residence, 20 New York avenue, Takoma Park, Md., JAMES H., husband of Flora M. Van Houton.
Notice of funeral later.

WHITE—On Wednesday, August 13, 1930, at his residence, the Cavalier Hotel, 3500 Fourteenth street northwest, LEWIS EMORY, beloved husband of Ruth Steadman White.
Remains resting at 943 Longfellow street northwest. Funeral services at the Church of the Transfiguration, on Saturday, August 16, at 2 p. m.

YEADAKER—On Thursday, August 14, 1930, at Garfield Hospital, WILLIAM F., husband of the late Agnes E. Yeadaker.
Funeral services at the S. H. Hines Co funeral home, 2901 Fourteenth street northwest, on Saturday, August 16, at 1 p. m. Interment at Loudon Park Cemetery, Baltimore, Md.

RAINS HELP AREA HARD HIT BY DROUGHT

He added that corn that is still green but without ears on it would make better forage.

Missouri Has Good Rain.

The Department of Agriculture reports showed from one-half to one inch of rain has fallen during the last few days in nearly all of Missouri, the southern half of Illinois and Indiana, nearly all of Kentucky, most of West Virginia, southwest Virginia and nearly all of Tennessee and Alabama.

At the same time it was said good rains were had over the area extending from south central Kansas northwest over that State and into extreme southwest Nebraska. Southern Ohio also has had some showers, and general but light rains have occurred in North Carolina and northward along the seaboard.

States still waiting for a break in the drought are northern Ohio, northern Illinois and Indiana, Iowa, Oklahoma, Texas and the Dakotas.

Woman Ordered To Leave Capital

Texan Placed on Probation if She Complies With Rule of Judge.

Convicted in Police Court yesterday on a petit larceny charge, Ethel O. Gibson, of San Antonio, Tex., was placed on probation with the provision that she leave Washington within two days. The woman was specifically charged with taking a $5 sweater from the Woodward & Lothrop's department store.

Judge Mattingly was unable to learn from the woman any particular reason why she had left Texas to come to Washington and questioned her particularly about several prominent political figures in the Lone Star State.

Notables mentioned were Senator Sheppard, father of the eighteenth amendment, and "Ma" Ferguson, former governor. The woman said she knew both of them, but expressed a dislike for them because of their prohibition tendencies.

Police Asked to Hunt For Missing Woman, 27

Police have been asked to search for Eugenia Gordy, 27 years old, who has been missing from her home, 1919 Kennedy street northwest, since Thursday.

She is described as five feet six inches in height, weighs 110 pounds, has dark brown eyes, dark bobbed hair, and when last seen was wearing a green dress, black satin coat and black shoes.

Woman Is Rescued From Death by Gas

Mary Copeland, 65 years old, of Fifth street near Third street northeast, escaped death by asphyxiation yesterday after she had fainted after having turned on the jets of a gas stove in her home.

Other occupants of the house found the woman on the floor. Casualty Hospital internes were summoned. She was revived by artificial respiration. After treatment by doctors she remained at home.

Man Seriously Injured In Tumble From Truck

Tumbling off the rear of a Salvation Army truck, when it rounded Canal street into Delaware avenue southwest, David Roberts, 50 years old, a resident of the Salvation Army Home at 102 B street northwest, was seriously hurt when he received a fracture of the skull.

He was removed to Providence Hospital, where he was reported in a grave condition. A report was made to Fourth Precinct police by the truck's operator, Leslie B. Bauer, 28 years old, also of the Salvation Army.

Free One Day, Woman Is Sent Back to Jail

Pauline Fowler, colored, was released from jail Thursday after doing a 90-day term on a vagrancy charge.

Yesterday she was on her way back to jail. This time for 180 days. Judge R. E. Mattingly, in Police Court, imposed the sentence yesterday following the woman's conviction on a petty larceny charge. She told the court she had no chance to get a job because she was always in jail.

Police Moving Day Delayed.

Transfer of police headquarters to the Walker Building on Louisiana avenue near Fifth street northwest yesterday was postponed until Wednesday. The executive offices of the department, the Detective Bureau and other bureaus, were to be moved from the District Building today. Preparations for their transfer, however, were not completed.

VICTIM DESCRIBES TERROR OF GANGS

Cleveland Man Who Escaped Blast in Home Seeking Police Protection.

BROTHERS ARE 'MARKED'

Cleveland, Aug. 15 (A.P.).—Terrors engendered by the deadly underworld feud connected with the corn-sugar racket here, were described tonight. Raymond Porello, one of five brothers who believe they are "marked" for murder victims, commented on the explosion which today, wrecked his pretentious home here.

Two other Porello brothers, Joe and Vincente, were slain a month ago in a hail of bullets from gangsters waging war for control of the racket, and many others also have been slain in the strife. Joe and Vincente were known as "barons" in the racket.

Victims Blame Enemies.

Police were uncertain tonight whether the explosion in Raymond Porello's home was an accident or committed by enemies. The owner and his family were not at home when gas or some other explosive completely demolished the structure with a blast that shook the entire neighborhood.

The Porello's believe, however, the explosion was another act of violence by their enemies and admitted they have been living in a virtual seclusion of terror since the two brothers were killed.

Were Staying With Relatives.

The escape of Raymond Porello, his wife and two small children from the blast was due to that seclusion. They have been living with his parents and the other brothers also have spent most of their time recently in that place, which they seem to believe is a temporary haven of safety.

Raymond, who like the others, believes enemies intend to snuff out their lives, one by one, said unless he could have police protection, his last resort would be to flee to some place "where no one can find me."

Alleged Holdup Victim Accused of Embezzling

Charles T. Seymour, 45 years old, of Bates street near First street northwest, was charged with embezzlement of $103 and making a false police report by Detective Sergts. John Dahliglish and Leo Murray yesterday. Seymour, manager of a Lord Baltimore filling station at Florida and Rhode Island avenues, telephoned police on Thursday and said that a colored man entered his office, snatched $103 and fled.

Under questioning Seymour confessed that he lent the money to a colored man to pay for a load of liquor and was to receive $130 in return within fifteen minutes. He said that when the man did not return he decided to report the loss as a robbery. Seymour is being held in the First Precinct for arraignment today.

Mystery Blaze in Shop Quenched by Firemen

About 6 o'clock yesterday evening a fire of undetermined origin broke out in the drapery shop of Philip Marlowe, 722 Tenth street northwest, causing damage amounting to several hundred dollars.

Fire companies responding to the alarm soon had the blaze under control and confined it to the shop, which is on the first floor of a three-story brick building.

R. C. A. Reports Gross Income of $52,732,079

New York, Aug. 15 (A.P.).—The Radio Corporation of America today reported net income of $505,098 for the first half of 1930. Total gross income was $52,732,079. Current assets on June 30 were $79,393,338 and current liabilities $36,045,184, a ratio of 2.2 to 1.

Officials stated that none of the increased "B" preferred stock, authorized in May, had been issued, and there were no plans now to do so.

REALTY MAN'S BODY FOUND NEAR RIVER

Continued from Page 1.

Thomas had been working long hours during the recent hot weather, and that they feared the strain might have weakened him. Police quoted the brother as declaring that Mr. Thomas had suffered financial reverses recently and that he had feared for his brother's safety.

Mr. Thomas, on May 2, suffered shock and laceration about his head, face and body when he was hurled from the automobile he was driving when it struck a bump and overturned in Rock Creek Park. He was thrown a short distance into a shallow stream, where he was found lying face downward by M. E. Hyman, of the advertising department of The Washington Post, who saved him from suffocation.

RITES FOR JAMES D. AVERY

Contractor Will Be Buried Monday From Late Residence.

Funeral services for James D. Avery, 79 years old, retired building contractor, who died Thursday night, will be held at 2 o'clock Monday afternoon at the late residence, 715 G street southwest. Burial will be in Congressional Cemetery.

A native of Washington, Mr. Avery was a member of the Association of Oldest Inhabitants and for the past 57 years has been a member of Dawson Lodge, No. 16, of Masons.

Mr. Avery is survived by his widow, three sons, Harry, Walter and Albert; five daughters, Mrs. Emma Adams, Mrs. Daisy E. Carpenter, Mrs. Pearl K. Brown, Mrs. Beulah C. Brauning and Miss Fannie Avery, ten grandchildren and three great-grandchildren.

H. L. ROYCE OBSEQUIES SET

Funeral Services Will Be Held Today for Chevy Chase Man.

Funeral services for Herbert L. Royce, who died Thursday, will be held at 1 o'clock this afternoon at the late residence, 4612 Hunt avenue, Chevy Chase, Md. He was 81 years old and had for many years been associated with the Union Trust Co.

Surviving are a son, Hugh G. Royce, and four daughters, Miss Rose Royce, Miss Mabel Royce, Mrs. Mary Royce King, and Mrs. Helen Royce Kakoyannis.

Doctor's Garage Robbed.

Dr. Timothy J. Sullivan, of 1832 Calvert street northwest, yesterday reported to police that thieves had entered his garage in the rear of his home and stole a blood pressure gauge, a book of prescription blanks and an automobile battery. The articles are valued at $70.

CLUB SPEAKER

JESSE H. BINFORD.

MANASSAS KIWANIS CLUB GIVEN PRAISE

J. H. Binford, of Richmond, Governor of Area, Tells of Work Done.

CAPITAL GROUP VISITS

Special to The Washington Post.

Manassas, Va., Aug. 15.—Service to the community, rather than more clubs and more members, is the goal of Kiwanis International, declared Jesse H. Binford, of Richmond, Va., in paying an official visit with Washington Kiwanians to the Manassas Kiwanis Club at its weekly meeting tonight.

Mr. Binford, governor of the Capital Kiwanis district, embracing clubs of the organization in the District, Virginia, Maryland and Delaware, pointed out that smaller clubs frequently render greater service than larger organizations.

In this connection he lauded the achievements of the Manassas Club. He particularly praised its efforts in locating 100 underprivileged children of Prince William County, requiring removal of tonsils and adenoids; and in paying for this medical work in a Washington hospital. He also cited its activity in employing a nurse, who later was appointed by the county as its official nurse.

Kiwanians were invited to a rally of Prince William farmers to be held Wednesday at Bentsville. Farmers of the county also have been invited to a meeting of the Manassas Club on August 28.

In attendance tonight were James B. Edmunds, president of the Washington Kiwanis Club; Charles W. Pimper and Edwin F. Hill, both of the Washington Club.

Boy, 5, Is Plaintiff In $50,000 Crash Suit

Samuel M. and Maud Roberts, of 1007 K street northeast, yesterday were named defendants in a $50,000 damage suit filed in District Supreme Court. Howard Brummett, 5-year-old son of Mike Brummett, of 643 I street northeast, through his father, is the plaintiff. The boy tells the court he was struck down and injured by an automobile piloted by Maude Roberts on May 17 at I and Sixth streets northeast.

The child, through his father, alleges he suffered a fractured skull and other injuries. Attorney James D. Cunningham appears for the Brummetts.

Whalen Tells Court He Gave Money Back

Robert E. J. Whalen, Washington attorney, who is under $10,000 bond on an indictment charging embezzlement of $23,000 alleged to have been entrusted to him by Miss Annie J. Hurley, of Hyattsville, Md., yesterday answered the suit recently filed against him in District Supreme Court in which the woman seeks to recover the sum.

Whalen admits receiving the various amounts enumerated in the woman's declaration, but declares that with the exception of $350, received as a retainer when employed by the woman, all the money was returned to her on June 6, 1930, at her home in Hyattsville. He asserts that he holds her receipt for the sum. Attorney Joseph A. Cantrel appears for Whalen.

Fliers Here Enter Women's Air Derby

Hoover Field Manager Is Made Timer for Contest to Start August 22.

Jack Wynne, manager of Hoover Field, has been appointed official timer for the Women's Dixie Air Derby from Washington to Chicago, leaving here on the morning of August 22, according to an announcement made yesterday by A. K. Barta, president of the Aero Club of Washington.

Several Washington aviatrices and three women from Chicago have already entered the contest, which is expected to attract most of the women fliers of the country. Among the Washington entrants is Miss Nancy Hopkins. Chicago entrants include Phoebe Omlie, Vera Dawn and Laura Ingalls.

Planes starting from the Washington Airport will leave in the order of their race number, but at all control points thereafter they will leave in the order of arrival. Richmond, Va., will be the first stop. The planes are scheduled to arrive in Chicago in time for the national air races planned for that city.

Judge Holds Case Open After Sentencing Boy

Charged with petit larceny in connection with the theft of an automobile battery, Raymond Colvin, 16 years old, was sentenced by Judge R. E. Mattingly in Police Court yesterday to serve six months in jail. Similar charges against Horace Gensey and Robert Simpson were dismissed.

After passing sentence on the Colvin boy, Judge Mattingly was advised that the boy was 16 years old. The judge then ordered the case held open pending presentation to the court of records as to the boy's age.

Woman Files Bankruptcy Petition.

Della Swope, who describes herself as a saleswoman, residing at 920 Maryland avenue northeast, yesterday asked the District Supreme Court to adjudge her a bankrupt. The woman lists liabilities of $836.50 and assets of $2,559.80. Attorneys Thomas C. Scalley and Philip W. Austin appear for her.

GARRISONS IN INDIA HEAVILY REINFORCED

Menace to British Is Grave Still, With Disaffection Widespread.

TRIBESMEN ARE BOMBED

Simla, India, Aug. 15 (A.P.).—The powerful garrisons on the northwest frontier today were reinforced with formidable contingents of British and Indian infantry, fully equipped to meet an attack threatened by fierce Afghanistan tribesmen from beyond Khyber Pass.

With the arrival of heavy reinforcements under command of Brig. Gen. Robertson, martial law was proclaimed during the day throughout the entire Peshawar district, where the situation was described officially as "one of considerable gravity and danger."

How dangerous the border status was could be told only by military and political authorities on the spot.

Dangers Are Apparent.

The average layman, however, felt today he had only too clear a view of the situation in the news that one British and three Indian battalions were moved from Jhansi to Rewal Pindi, and that a full infantry brigade was sent to Nowshore, 25 miles east of Peshawar, with a considerable force of other units going to Kohat.

It apparently is true that many of the Afridis have left Peshawar, but, so far as could be judged from the guarded language of the official communique, the problem of expelling the gangs of raiders from the district remained tonight almost as formidable as ever, although there still was nothing to indicate that Peshawar itself was in peril.

Meanwhile the action in the air in the locality continued unceasingly. Two squadrons of the Royal Air Force were engaged yesterday in bombing along the edge of the Kajuri Plain and elsewhere. Troops of cavalry have been cooperating.

What remained as uncertain, as it has been for days past, was the extent to which the propaganda of the Afridis had influenced neighboring tribes. That the Orakzais were seriously affected became clear today. From the Bajur district also came the report of a resumption of activities of that old firebrand, the Haji of Turangzai, whose agents long had endeavored to induce tribesmen to come to the help of the Afridis, although until recently with indifferent success.

Civil Resistance Problem.

A different kind of drama was being enacted far to the southward. Civil resistance leaders, who for the last three days had been debating the possibilities of a cessation of their program with the Mahatma Gandhi at the Yeroda Jail at Poona, concluded their discussions.

As the outcome of their deliberation, two of the conferees, the "peacemakers," Sir Tej Bahadur Sapru and Mr. Jayakar, tonight were bearing a letter to Viceroy Lord Irwin, which, nominally addressed to themselves, apparently was intended for examination by Lord Irwin. Neither of the moderates would disclose the contents of this letter. Nor would they indicate the result of their parleys. Mr. Jayakar remained in Poona and left it to his companion to deliver the important letter.

Two Ohio Convicts Held in Fatal Fire

Men Taken From Columbus Penitentiary to Jail Secretly.

Columbus, Aug. 15 (A.P.).—Warden Preston E. Thomas, of Ohio Penitentiary, admitted late today that at least two prisoners are being held secretly at the city jail suspected of being among those responsible for the disastrous penitentiary fire April 21 in which 320 convicts lost their lives.

Information leaked out today that six penitentiary prisoners had been transferred to the jail with utmost secrecy and were held under strict surveillance.

The two prisoners mentioned by Thomas are Bernard K. Campbell and James H. Yeager. The arrests followed an exhaustive investigation by Joseph Clear, deputy State fire marshal.

NEW YORK'S ELDEST GANGSTER IS SLAIN

Continued from Page 1.

criminals, for Morello had attained the ripe age of 50 a few days before his knocking off and had thereby established what was believed to be seniority among the gangsters and gang graduates of the city.

It was not entirely Morello's fault that he had lived to such an age, for he and his brother Ignazio were released only two years ago from Atlanta prison, where they had done time since 1909 over a matter of attempting to manufacture United States currency on a home printing press.

But despite his long absence from these parts he possessed a considerable distinction in the underworld, as one of the Morellos whose "murder stable" used to be the headquarters for all varieties of Mafia terrorism, blackmail and counterfeiting in the good old prewar days and, latterly, as a half-brother of Mr. Terranova, whose activities in connection with the "welcome home" and hold-up for Magistrate Vitale last winter resulted not merely in that jurists's forced resignation, but also in a series of sensational and entirely unsubstantiated charges by Grover Whalen that Mr. Terranova had contrived the murders of Frankie Yale and Frank Marlow, two other ambitious Italians.

Latterly, the detectives thought—and a boy from the excited crowd outside the building picked up a little notebook with many names set down, and large sums set down beside each, which they thought might have something to do with the case—Morello and Perranio had been engaged in some species of racketeering in the building trades.

Whether Pollard had been associated with them they were not so certain, though they had his own assertion—taken from his bed in Harlem Hospital—that he had met the other two to talk business when the two gunners stepped in and started shooting. About all they did know was that witnesses had seen the two murderers jump into a car waiting at the curb, that Pollard had no idea of what they looked like though he was clear enough about other details, and that some of the names in the note book sounded familiar to them.

The detectives guessed that the gunners took the book from Morello's pocket, but that in their excitement they dropped it on the sidewalk between the doorway and the motor car. This fact was regarded as interesting rather than helpful.

Morello and Parranio had gotten theirs, and that, things being the way they are, was that.

WASHINGTON PARIS
JULIUS GARFINCKEL & CO.
Closed Saturdays During August

Extraordinary Values Now in Our Annual Fur Sale . . . Due to removal preparations the values are greater than we've ever offered in our Famous Fur Sales.

F STREET CORNER OF 13TH

NATIONALISTS CRUSH REBELS IN SHANTUNG

Insurgents Are Flung Back Toward Yellow River After Battle.

PRIESTS AND NUNS SAFE

Continued from Page 1.

through a country infested with brigands and reds.

The party included the Rev. Fathers MacGillicudy Glens Falls, N. Y.; McClimont, Brooklyn; Corbett, Boston; the French bishop Dumond and eight American sisters, the majority of whom were from Emmitsburg, Md.

Members of the group said it became necessary to evacuate Kanshow as a result of the Nationalist government's persistent efforts to withdraw the meager defense forces there and move them further northward to assist in the defense of Nanchang against the red hordes besieging that city and surrounding territory.

Safety Request Nullified.

They declared efforts of foreigners to ask the American consul at Hankow that demands be made upon the Nationalist government for retention of the troops in the city where they were stationed were nullified. The Chinese military refused to allow foreigners use of wireless equipment, this action causing them to decided to withdraw.

On August 3, the missionaries said, three red flags were seen across the river from Kanchow, and it was believed the reds were preparing an immediate attack on that city, but the onslaught failed to materialize. The following day, the defense garrison succeeded in repulsing the Communists, killing 50 and later capturing a dozen of the red force.

A captured spy, the missionaries said, revealed a letter saying the reds planned an attack August 4. The same letter asked the defense forces to join the Communists in raiding the city.

City Reds Fully Armed.

The missionaries said it was considered many reds were in the city, all fully armed, awaiting opportunity to join the attackers. On August 4 merchants sounded alarms indicating the reds were preparing to renew their efforts to capture the city. The missionaries, therefore, decided to leave at once, and did not learn the outcome of the anticipated red attack.

A number of Protestant missionaries were urged to accompany the Catholic group to Canton but the Catholic fathers said they refused.

Bishop O'Shea, Deep River, Conn., one French priest, two German Lutherans and five English Protestant missionaries remained in Kanchow despite the danger of the city's capture, they said.

The Rev. Fathers Cahill, Philadelphia; Stabil, Syracuse, N. Y.; Erbeb, Erie, N. Y., and Curtis, Baltimore, were staying at Taiwoli, a small town southwest of Kanchow, while Fathers Young, Smithtown, Long Island, and McLaughlin, Brooklyn, were staying at Nanan, Kiangsi, and Father Moeringer, also of Brooklyn, was at Lungnan, both of which places were in the midst of a red-infested country.

(Associated Press.)

Pending a request from the Chinese government for a shipment of munitions, the State Department yesterday declined to permit the Du Pont interests to release a consignment of munitions to the Nationalist government, scheduled for shipment today to China.

Department officials said permission would be withheld until the Chinese legation here requested clearance of the shipment. Thus far licenses for munitions shipments have been granted when requested.

Meanwhile, reports on activities in three widely scattered areas of China were received last night by the State Department from American consular officers.

Planes Bomb Tsinan.

The American consul at Tsinan, Carl Meinhardt, reported government aircraft flew over the city and dropped a few bombs and fired machine guns Thursday. He speculated that their objective probably was the public buildings in the middle of the city and both railway stations in the settlement. The planes, however, remained at too great a height for accurate firing. There were several casualties, nearly all of whom were civilians.

Meinhardt added that the Pu Tso Yi army on the Tsingpu front fell back on August 13 to within 30 miles of Tsinan but was now advancing. Some fighting, he reported, occurred on August 13 about 12 miles from Tsinan, machine gun firing having been heard distinctly. Some 2,500 foreigners are estimated to reside in Tsinan.

The American Legation at Peiping upon receiving report of this battle made representations to the Chinese Ministry for Foreign Affairs at Nanking requesting anew that care be exercised to prevent injury to American life and property in Tsinan.

Additional Troops Expected.

The State Department was notified in a message dated August 15 that foreign troops at Shanghai included 1,243 United States Marines, 2,169 British troops, 1,230 French troops and 400 Japanese troops, with additional forces expected to land within a few days.

The American Consulate at Hankow in a telegram dated August 13, reported it had reliable information that Communist newspapers widely distributed in Changsha contained the following slogan:

"Down with Chang Hsueh Liang (Manchurian war lord), running dog of the Japanese;" "Down with Chiang Kai-Shek (nominal president of China), running dog of the American;" "Down with Wang Ching Wei, running dog of the British."

The consulate reported that slogans also censured the northern coalition generals Feng and Yen and stated that a Soviet government uniting the provinces of Hupeh, Hunan and Kiangsi is contemplated.

TRAMP 'CONFESSES' KILLING OF BUCKLEY

Detroit Detectives Entrain to Quiz "Conscience-Stricken" Man.

PIZZONI HEARING IS SET.

Toledo, Ohio, Aug. 15 (A.P.).—Detroit detectives were on their way to Stryker, Ohio, near here, tonight, in an effort to identify a man who said he killed Gerald E. ("Jerry") Buckley, radio announcer of station WMBC in Detroit several weeks ago, after being hired to do it.

The man, who gave his name to Marshal Ben Farber, of Stryker, as Edwin L. Miller, of Detroit, wrote out a brief confession in pencil: "I killed Jerry Buckley, Detroit radio announcer and friend of the people."

The man, tall, of dark complexion and fairly well dressed, had "thumbed" a ride into the town and asked where he could find an officer of the law. He was referred to Farber.

The man was nervous, according to Farber, and said that his conscience had bothered him. After the crime, the prisoner is said to have told the marshal he went West as far as Nebraska and then returned to this section of the country, sleeping in barns and "thumbing" rides from motorists.

He did not reveal what he had done with the money or how much there was, but said he had been paid well, according to Farber. Farber did not question him at very great length, but said he believed the man's story is authentic.

Detroit police were notified and a squad of detectives left for Stryker. Police at Detroit said, however, that they did not know any one by the name of "Edwin L. Miller" there.

Albany, N. Y., Aug. 15 (A.P.).—Announcement was made at the executive chambers today of a hearing next Wednesday afternoon on the application for extradition to Detroit, Mich., of Ted Pizzoni, suspect in the slaying of Jerry Buckley, radio announcer.

An application for Pizzoni's extradition was brought here yesterday by Lieut. John Hoffman, of the Detroit police. Pizzoni was arrested in New York Saturday.

RADIO ADVICE GIVER MISSES BROADCAST

Continued from Page 1.

The questions and answers were read for the audience at large, he said, and not merely for the inquirer. He also issued the following statement:

"Mr. Le Roy Mark, president of the American Broadcasting Co., operators of Radio Station WOL, states that Prof. Norman approaches the station for the purchase of time to broadcast his feature, producing letters from many reputable stations throughout the country recommending him in the highest terms. These letters he left with the broadcasting company and they were shown to Mr. Arthur Batcheller, United States supervisor of radio, on August 7, who read them all very carefully and stated that he could see no objection to such a feature.

"The day Prof. Norman went on the air, Mr. Mark called a prominent official in the District Government with ample authority, over the telephone, told him the facts of the broadcast and asked if it was necessary for Prof. Norman to obtain a license, that he was only going to be here temporarily, probably two or three weeks, and if it was necessary for him to be licensed he would be glad to send him down there to comply with the law, that he was selling a booklet for $1 and answering questions. This official informed Mr. Mark he did not think it would be necessary, owing to his short stay and its being radio broadcasting. The broadcasting company then proceeded to put on his talks.

"Mr. Mark said the broadcasting station is primarily interested in the sale of its time as a newspaper is in its space.

"Prof. Norman arrived here from Baltimore, presented these splendid credentials and asked the broadcasting company the price of their time on the air, signed a contract for it and, with the telephone approval of the official of the District Government, he was put on the air. And with the station taking the extra precaution of bringing the matter to the attention of the radio inspectors, we are inclined to believe that WOL has not broken faith with the public or put anything over their microphone that is not entirely in keeping with the dignity of the station which enjoys the confidence of the Washington public."

Pythian Sisters Headed By Resident of Capital

Tampa, Fla., Aug. 15 (A.P.).—Mrs. Elsie Vandevort, of Washington, D. C., was unanimously elected supreme chief of the International Pythian Sisters at the biennial convention of the order here today.

Mrs. Addie B. Kemp, of Adrian, Mich., retiring head, becomes a past supreme chief. Miss Mary Terwilliger, of Livingston, Mont., was made supreme senior.

U.S. Spends $6,572,542 For Foreign Fireworks

(Associated Press.)

Americans spent almost a million dollars more for imported noise last year than they did in 1927.

The Census Bureau reported yesterday that $6,572,542 was spent for foreign-made fireworks in 1929, an increase of 11.7 per cent over the imports of $5,884,939 in 1927.

OPEN A CHARGE ACCOUNT
FINE MEN'S WEAR
EISEMAN'S, 7th & F

The Washington Post.

THE WASHINGTON POST CO.
Washington, D. C.
EDWARD B. McLEAN,
President and Publisher

MEMBER OF THE ASSOCIATED PRESS.
The Washington Post is a member of the Associated Press, receiving the complete service of the world's greatest news-gathering organization.
The Associated Press is exclusively entitled to the use for republication of all news dispatches credited to it or not otherwise credited in this paper, and also the local news published herein.

TERMS OF SUBSCRIPTION.
Delivered by Carrier in Washington.

Daily, Sunday included, one year	$8.40
Daily, Sunday excepted, one year	6.00
Sunday only, one year	2.60
Daily, Sunday included, one month	.70
Daily, Sunday excepted, one month	.50
Sunday only, one month (with four Sundays)	.20
Sunday only, one month (with five Sundays)	.25

BY MAIL, PAYABLE IN ADVANCE.
Maryland and Virginia.

Daily and Sunday.	Sunday Only.	Daily Only.
One year.. $10.00	One year .. $4.00	One year.. $7.00
Six months 5.00	Six months 2.00	Six months 3.50
One month .85	One month .40	One month .60

ALL OTHER STATES.
(Mexico and Canada, Incl.)

Daily and Sunday.	Sunday Only.	Daily Only.
One year.. $12.00	One year.. $5.00	One year.. $8.00
Six months 6.00	Six months. 2.75	Six months. 4.00
One month 1.00	One month. .50	One month. .75

All Subscriptions by Mail Payable in Advance.

New subscriptions for The Post or renewals will not be accepted unless payment accompanies the order. Remittances should be made by drafts, checks, postoffice orders, registered letters or express orders, payable to The Washington Post Co.

Entered at the Postoffice, Washington, D. C., as second-class mail matter.

National Advertising Representative—PAUL BLOCK, Inc. Park-Lexington Building, New York; Palmolive Building, Chicago; Little Building, Boston; General Motors Building, Detroit; Guarantee Trust Building, Philadelphia; Russ Building, San Francisco.

Saturday, August 16, 1930.

FINANCING DROUGHT RELIEF.

Some of the governors who conferred Thursday with President Hoover are displaying extraordinary enthusiasm in favor of drawing upon the Treasury for money with which to deal with drought relief in their States. One or two of the governors hint very strongly that they think this Federal money should be given outright. Others veil their desire for a gratuity by suggesting that a Federal loan be made, while others urge the Government to make available at once the appropriations for aiding State highway construction.

President Hoover's statement following the conference makes it very plain that he expects the States to look after their own necessities, to the extent of their ability. He favors Federal aid only in the event drought conditions can not be remedied by the resources of a State.

There is no evidence as yet to indicate that any State will be in need of national assistance. The hardest hit State, it is believed, is Kentucky, but belated rains there have already helped to repair drought ravages, and the fields will yield partial returns after all. Farmers who feared that they would be without potatoes and other vegetables next winter are now assured of home-grown supplies in many cases. They are chiefly in need of help in feeding their cattle. This situation will be met by reduced railroad rates on feed, and in some cases cattle can be shipped to pasture at reduced rates. It does not appear that these conditions constitute a national emergency justifying a drain upon the Treasury.

Swift steps are being taken to relieve all human suffering throughout the drought belt. If there is any such suffering, beyond the power of the States concerned to provide instant relief, the Red Cross is ready to step in. It has several millions available, and can obtain any needed amount by a public appeal. The country does not begrudge any amount that may be needed to prevent suffering. It is best, however, that help from the country at large should be given in the form of public subscriptions to the Red Cross, rather than drawing upon the Treasury by strained interpretations of law.

No doubt enlarged construction programs applied to public roads would give much relief in the drought districts, where unemployment adds to other hardships. If the Department of Agriculture is warranted by law in making available at once the money appropriated for highway aid, this action should be taken, provided the States concerned will meet the situation halfway.

In view of the prompt organization of relief measures, there is no excuse for emotional appeals to the United States Government for money with which to fight the drought. Probably it will be found that every drought-stricken State is easily capable of handling the emergency that has arisen within its borders. If it is not, the general public will stand by with subscriptions to the Red Cross.

CHAIN STORE SURVEY.

The Senate passed a resolution two years ago, calling upon the Federal Trade Commission to investigate the chain store system for the purpose of determining the extent to which such consolidations had been effected in violation of law, the extent to which they are susceptible of regulation under existing law, and what new legislation is necessary or desirable to effect the regulation and control of chain store distribution. The commission has not had funds with which to prosecute this inquiry, but appropriations made in the last session have enabled it to augment its staff, and the chain store inquiry now is being pushed. The commission is inquiring as to unfair competition and the financial operations connected with chain store expansion. It is expected that the commission will be able to make its report within a year.

When the study is completed, the chain store controversy will come to a head. There is no disputing the fact that the system is based in sound economic principles. But the chain store has become a political issue in many sections; candidates are running for office on a pledge to do something to destroy the so-called monster that drives the independent merchant out of business, and drains money from the community and transfers it to the financial centers. It is not likely that the report of the Federal Trade Commission will silence the critics of the chain store. It promises, rather, to provide ammunition for further attacks.

TARIFF BOLSTERS CORN PRICES.

Representative Will R. Wood, of Indiana, has brought a new slogan into the congressional campaign. Only a few days ago Jouett Shouse, Democratic executive chairman, announced that his party would exploit that well-known but opprobrious phrase, "the billion dollar Grundy bill." But Mr. Wood comes back with a resounding shibboleth about the "$500,000,000 corn duty," that means something quite different.

Democratic sharpshooters depend upon their "billion dollar" slogan more for its popular appeal than its accuracy. It is intended to convey to the mind of the gullible public that the increased duties will take $1,000,000,000 out of its closely-guarded purse. On the other hand, Mr. Wood's new slogan is based on facts and figures which indicate that the tariff puts money into the pockets of the corn farmers. The tariff act allows 25 cents per bushel protection on corn. If corn had been left on the free list it could be imported from Argentina for 65 cents. The present price, 90 cents, represents a saving of millions to American corn raisers.

This incident of direct benefit from the corn tariff suggests the advisability of looking into other fields where increased duties have become effective. World markets are in a state of depression. It is reasonable to assume that, were it not for the tariff, American price levels would have been pushed down to equal those of foreign countries.

It is idle for Democratic campaigners to keep up their pretense that the American tariff is responsible for the 1930 depression. A survey by the Department of Commerce shows that slack business extends throughout the world, and that the trade of South America has suffered more than that of any other continent. Exports from North America, which means chiefly the United States, held up as well as those of Europe and Asia, and imports into this country remained closer to the normal level than in either South America, Europe or Asia.

Apparently the additional protection that Congress extended to American enterprise came just in time to fend off undue competition from cheaper foreign goods. When prices are falling and market conditions begin to be slack, it is a good time to strengthen the domestic producer against competition from foreign cheap labor. In the face of a general depression protective duties are a stabilizing influence in agriculture, industry and labor. It might be worth while for the Republican national committee to investigate the total saving that has been made possible by the tariff during this time of slump prices. Indications are that it would far overtop the "billion dollars" of which tariff critics prate.

MOVIE ADVERTISING.

Last April the motion picture producers and distributors of America announced, with a fanfare of publicity, the adoption of a new code of ethics designed to purge the movies of objectionable practices. The announcement was followed in June by another describing a code of ethics for advertising and publicity managers, the principal provision of which was subscription to the general code of ethics "based on truth, honesty and integrity." Nineteen leading organizations, in subscribing to the code, pledged that good taste should henceforward be the guiding rule in their advertising, that illustrations and text should faithfully represent the picture itself, that false and misleading statements should not be employed directly or implied by type arrangements or by distorted quotations, and that nudity "with meretricious purpose" and salacious posters should not be employed. In this fashion were the movies to be purified and the need for public censorship avoided.

The movies that have been exhibited since April differ in no essential respect from those that were exhibited prior to the signing of the producers' code. This, perhaps, is explained by the fact that the code merely outlined practices that already had been accepted by the reputable producers. It was pointed out when the producers' code was signed that the need for improvement was chiefly with respect to the way in which movies are advertised and otherwise exploited. Now it is becoming apparent that the advertising and promotion managers' code is having little effect on prevailing practice.

Examination of movie advertising as published in newspapers and magazines gives evidence that the industry has no intention of making illustrations and text faithfully represent the picture itself, and, particularly, that nudity "with meretricious purpose" is depended upon to draw throngs through the doors of movie palaces. Disgusting advertising is alienating many potential patrons from the movies.

LIPTON, ETERNAL YOUTH.

When Sir Thomas Lipton sailed from London to have another try at winning the America's Cup the Prince of Wales bade him farewell with the assertion that "a win for Sir Thomas will be as popular in America as here." The prince may have overestimated the generosity of Americans, but it can be said without equivocation that no sportsman is more welcome in the United States than the owner of the graceful yacht, Shamrock V.

For 31 years Sir Thomas has been trying to gain possession of the America's Cup. So far as international yacht racing is concerned, he is Britain's single-handed challenger. Again and again he has crossed the Atlantic to wrest the famous cup from American yachtsmen, each time bringing an improved "Shamrock" on which the hopes of Britain rested. His green racers have gone down to defeat, but the ardor of Sir Thomas lives on, in spite of his 80 years.

During these years of competition Sir Thomas has endeared himself to the American public. He has come to be the embodiment of a quality that every American admires, namely, sportsmanship. "The Americans have always beaten me fairly and squarely," he radioed from the Leviathan "but I hope to turn the tables with the best boat yet." His perseverance, his buoyant hopefulness and his sense of fairness reveal an admirable character.

Americans would hardly hail with delight the transfer of the famous "old mug," as Sir Thomas calls it, to the other side of the Atlantic. Nevertheless, they will find keen interest in the performance of the Shamrock V in the international races a month hence. Whether he wins or loses, the gallant British veteran may be assured of the enduring regard of the American sporting public.

TALKIES FOR VETERANS' HOSPITALS.

The installation of sound motion pictures in all hospitals maintained by the Veterans' Bureau will be a potent factor in improving the well-being of sick and disabled veterans. Early in the spring of 1929, Gen. Frank T. Hines, director of the Veterans' Bureau, became interested in the project of placing sound pictures in veterans' hospitals. Silent movies have been a regular feature of recreation at the hospitals for a number of years, but sound equipment has only recently been adapted to the needs of the bureau.

Gen. Hines detailed his chief of construction, Col. L. H. Tripp, to study the matter, and an electrical engineer was sent to visit the various manufacturers in order to obtain first-hand information as to the best type of equipment, costs, &c. After an exhaustive survey of this field, specifications based upon the engineer's report were drawn up, covering a special type of nontheatrical equipment suitable for institutions. This synchronized sound equipment is complete in every detail and is augmented by attachments which make possible the playing of phonograph records through the amplifiers, so that music for dancing or for religious services may be available to the patients at any time.

Installations are under way in a number of veterans' hospitals, and it is anticipated that all those having recreation halls or other suitable facilities will be equipped by Christmas. Eventually this feature of entertainment may be installed in all the institutions now under the veterans' administration, which include the eleven national homes for disabled volunteer soldiers.

FORD'S THEATER

Washington Letter to St. Louis Post-Dispatch.

The old Ford Theater on Tenth street in the Capital—a structure which is as melancholy in appearance as its history is tragic—may be facing its ultimate destiny.

On the calendar of the House of Representatives, listed as unfinished business, is a bill which would make of this historic building a Lincoln Museum. Under the measure $100,000 would be appropriated for the work of reconstruction.

It is planned to reconstruct the interior to some semblance of the way it looked when John Wilkes Booth killed the Civil War President.

The extensive collection of Lincoln relics, now housed in the Oldroyd residence on the same street, where Lincoln died, after being brought across the street from the theater, would be moved to the old playhouse. Offices for patriotic societies also would be provided.

The proposed new use of the theater would climax a history of a century. The building was erected in 1832 as a Baptist church, and remodeled during the Civil War period as a theater.

There never was a play given in the theater after Lincoln's death. "The Octoroon" was billed, but public sentiment against the showing was so intense that the promoters were forced to cancel the engagement. Subsequently Congress purchased the building.

Later another tragedy was enacted within the old walls. Used as a War Department office, the interior collapsed June 9, 1893. Twenty-two men were killed, and 168 injured.

During the World War period, the building housed Government overflow. There was an Army recruiting office there until two years ago.

But it is desolate now. The only life within its dim-columned interior is the Government watchman. One is on duty at all hours of the day and night.

Perhaps the most keenly interested person in this latest move to establish the status of the theater is Charles S. Wilson, 83 years old and a resident of the Capital.

Wilson claims, and as yet he has not been challenged, to be the only living eyewitness in Washington of the tragedy within the walls of the theater on Good Friday night, April 14, 1865.

He was 18 years old at the time, and remembers the incident vividly. There was the report of a revolver, he said, and in the great confusion, he was forced to the street.

"I was dazed," said Wilson, describing the event. "As I waited for transportation home to where I lived on Capitol Hill, I remember hearing rumors that Grant and Seward, too, had been killed."

JUST A MOMENT.

By STEPHEN B. STANTON.

Adaptation to new conditions restores the old relationships.

Not until things are idealized do they create provocative powers over us.

We are actors without audience as we grow older.

On this glorious today—lineal descendant of those glorious days to which testify the domes and spires, the shrines, esplanades, statuary and fountains that surround me—what equivalent deeds are taking place to which later generations will look back with like commemoration?

Technicalities take away the substance.

On the Run.

PRESS COMMENT.

Send 'Em to Dry States.

Springfield Sun: After prohibition the greatest problem will be what to do with the old flasks.

It's a Cinch.

Boston Transcript: Many a politician has found room at the top by standing on a parapet of platitudes.

No Doubt.

Dallas News: Cotton and wheat raisers have concluded the next step will be to relieve them of the farm.

No Less.

Macon Telegraph: "How Long Is a Mile?" asks an editorial heading. Well, if it is on a detour, it is about four miles long.

Cruel Neglect.

Atlanta Constitution: Senator Norris doesn't think prohibition has had a chance. Looks strongly like it never will have it.

Old Story.

Buffalo News: A story from North Carolina says a dangerous maniac is abroad in an automobile. We dodged six of him today.

MURDER HERE AND IN LONDON.

As murder becomes increasingly popular as a national pastime on this side of the Atlantic, says the Houston Post-Dispatch, the English continue to prove that it can be prevented with the righ kind of police officers and a stern sysem of justice. According to the news, only ten cases of murder were reported in London, the world's largest city, in 1929. One of these murders was committed in 1928 and not discovered until 1929. The Nation quotes Lord Byng, London police head, as apologizing because his men failed to solve two of the ten murders and because two suspects who were tried were acquitted. In addition to the murders, London had 37 manslaughter cases, a total of 47, as against 357 murder and manslaughter cases for the same period in New York City alone.

Citizens of London are essentially the same as those of New York. Both are humanly susceptible to emotions of fear, rage, lust and greed, which tend to provoke violence. Firearms, billies and butcher knives are just as plentiful in London as in New York. Yet murder is a rare crime in London because it is punished quickly and drastically. The moral is clear, but we refuse to apply it.

JUST FOLKS

By EDGAR A. GUEST.

THAT FIRST KISS.

When Nellie was a winsome miss
I watched her on the sly
And thought: If I should steal a kiss
I wonder would she cry?
And would she call her sleeping dad
To hurry down the stairs
To kick outside a youth who had
Embraced her unawares?

She was so lovely and so fair
So rosy was her cheek,
I wonder if I kissed her there
If she for help would shriek?
And would she raise a fearful din
And maledictions shout
Or call her several brothers in
To grab and throw me out?

Oh, oft I thought the problem o'er,
But ne'er the answer knew.
If I should kiss her at the door
I wonder what she'd do.
I wondered would she slap my face
Or would she turn and run
And tell her mother, in disgrace,
The awful thing I'd done?

Time came when I could not resist
Her charms one moment more.
That radiant face of hers I kissed,
Then waited for the roar.
But from her lips there came no cry,
No dreadful scene occurred.
She took it just as nice as pie,
And never said a word.

(Copyright, 1930.)

Another Letter From a Bald-Headed Dad to His Flapper Daughter.

By ROBERT QUILLEN.

MY DEAR LOUISE:

Do you remember the time when good fortune descended on you in bunches and you had so many boxes of candy you didn't know what to do with them?

As I remember it, you got so fed-up that for many weeks thereafter any mention of sweets brought to your eyes the dismal expression peculiar to those of a gold fish that has been too long out of water.

I was reminded of the incident yesterday when I observed your growing enthusiasm for a certain family new to your acquaintance.

They are, so far as I know, fine people. I see no reason why you shouldn't cultivate and enjoy them. In fact, it would please me if your present relation should ripen into a solid and enduring friendship.

But your present tactics are designed to accomplish a result exactly opposite.

At the rate you are going, another month or two will find you regarding this family with the disfavor commonly bestowed upon something the cat drags in.

It is just as easy to get fed up on people as it is to get fed up on candy.

And the process is the same in both cases.

Too much of a good thing makes it an abomination, and the finest of people lose their charm if you have them as a regular diet.

Perhaps you think you aren't with them enough to risk boredom, but that is only half of the danger.

Your present high regard for them is an enthusiasm and enthusiasm is an abnormal state that can't last. Nature causes it to burn out quickly because it is too much of a strain.

Friendships that ripen slowly usually keep well, but the ones that develop in a day usually spoil as quickly.

When you begin by being "crazy" about people, your affection is certain to cool within a month. No runner who sprints at the beginning can hold the pace.

You must learn the art of repression—and suppression.

In short, don't get too thick with anybody, for the more intimate you are the sooner you will get fed up.

Love those who are worth it; but when you find friends worth keeping, don't risk losing them by jading your appetite.

(Copyright, 1930.)

THE ONCE OVER

By H. I. PHILLIPS.

THE COURT AND THE GOLF LINKS.

(Judge rules that miniature golf course activities do not constitute the game of golf."—News item.)

Judge—Just what makes you believe that people on a Tom Thumb course are playing golf?

Lawyer—They use golf sticks and golf balls, your honor.

Judge—Don't be silly. Millions of Americans use golf sticks and golf balls and never play golf. There is only one proof that a man is playing golf.

Lawyer—And what is that, your honor?

Judge—His score card. And even that is open to suspicion. Have you any other argument to advance in support of your contention that the game played on a tabloid course is golf?

Lawyer—The game is publicly advertised as golf.

Judge—Are you spoofing me? Everything done with a golf ball is publicly advertised as golf. Your contentions are getting very exasperating.

* * * *

Lawyer—Your honor, as additional evidence that it is golf, I point to the fact that thousands of people engage in it in the belief and conviction they are playing golf.

Judge—That's no proof. What seems to be the attitude of these people when playing? Do they enjoy the game?

Lawyer—They find great pleasure in it, great pleasure, indeed.

Judge—Then, of course, it can't be golf they're playing.

* * * *

Lawyer—But, your honor, in Tom Thumb golf there is a definite reason for this enjoyment and happiness.

Judge—What is it?

Lawyer—It is impossible for any golfer to take a full swing.

Judge—No wonder they're happy! If I could play the game without trying a full swing I'd enjoy it myself. But if they don't take a full swing how do they lose golf balls?

Lawyer—In the Tom Thumb game they don't lose golf balls.

Judge—Then, obviously, it isn't golf! Losing balls is the very backbone of the ancient and honorable pastime. I'm surprised at the stupidity of your contentions. What other curious practices prevail in this demitasse game? For instance, what about winter rules permitting teeing up in fairways?

Lawyer—We have no such thing as winter rules on these Tom Thumb courses.

Judge—No such thing as winter rules! You mean to say no player ever insists upon the right to tee up in fairways?

Lawyer—I think not, your honor.

Judge—Case dismissed! That proves beyond all bounds that the game isn't what is commonly accepted as golf in the United States of America.

WITH A 3,000TH BOW TO MR. BURGESS.

I've never seen a Chinese "Red,"
I never hope to see one.
But this I'll tell you: I'm so bred
I'd rather see than be one.

An oil company is to sell tires at pumping stations. Here's hoping it will allow five or ten gallons on the old shoe.

An Atlanta man, who celebrated the Fourth by stealing a steaming locomotive and running it until the road's automatic devices shunted it onto a side track, has been let off with a fine of $50. This is just as well. After all, we've all had the impulse to do it.

Ima Dodo reports that there is a New York City marshal who dispossesses people and whose name is Rob Holmes.

Golf is being taken up by the Eskimos. What most people will want to know is whether they use ice picks to replace divots.

(Copyright, 1930.)

Oh, the "Other Places!"

Boston Globe: Montreal is happy over a great influx of tourists, increasing the business of hotels, restaurants, retail stores, tourist camps, gasoline stations and other places.

LETTERS TO THE EDITOR.

"Bravo for the Washington School Board!" Exclaims Lifelong Educator Who Likes Its Speech-Correction and Other Good Work.

To the Editor of The Post—Sir: Please permit a frequent visitor to our Capital City of rare and renowned beauty, who is a lifelong educator and has occasion to make inquiries into operations of the public school system of the District, to offer his praise and admiration for the excellent work which the District Board of Education is doing.

In more respects than one the schools of the District lead those of the States. They have a well-organized department of "speech correction," which is doing splendid work.

Superintendent W. S. Patterson, strongly assisted by Mrs. Grace W. Atherton, his principal teacher, presides over the special section known as "special activities" with efficiency, grace and marked intelligence. It was an agreeable surprise to find they have a large number of children and youngsters listed under various classifications of marred and broken utterance, and that a large corps of trained instructors work heroically with these.

Having had occasion to study conditions in the State boards of education, I do not know of a State that has furnished itself with such a provision for removing this dreadful handicap from the wards of our Nation. On the other hand, I have often found that children who stammer badly, or who have other serious defects of speech, are turned away from the doors of schools as incapables. Where allowed to enter, they go through the grades and high school and on to graduation from college, stammering as they started. That should not be. Children embarrassed and handicapped by broken speech are as truly the wards of the Nation as are bright, unafflicted children. Surely provision should be made suitable to their needs. Some of the brightest, most influential and usefully active men I know are cured stammerers who seemed originally to be doomed to a life of inferiority. They needed only to be helped.

Bravo for the Washington School Board! It shall be my pleasure to tell some of the State boards of the advance work being done by it.

E. R. CARSWELL.

Lynchburg, Va.

Rhode Island and Virginia Representation in Congress.

To the Editor of The Post—Sir: The article in last Sunday's Post by David Rankin Barbee, entitled "Agriculture to Lose Many Congress Seats," contained several erroneous statements of historical fact which I would like to call to your attention.

Quoting from the article: "Rhode Island began Statehood with one congressman and from the first census, in 1800, to the last one, she had two. Now she slips back to her colonial status." In the first place, the first census was in 1790, not in 1800, the census taken this year being the fifteenth census. The article then entirely overlooks the fact that after the census of 1910, Rhode Island's representation in Congress was increased from two to three representatives, which she has at the present time. By reason of this, she had five electoral votes in the elections of 1912, 1916, 1920, 1924 and 1928. As a result of the 1930 census it is indicated that her representation will be reduced from three to two, but not to her colonial status of one.

Referring to Virginia, the article states that she reached her nadir in 1880 when her delegation sank to nine, jumping back to ten in 1890, where it remained. The fact is that the nadir of nine was reached in 1870, not 1880, due to the separation of West Virginia in 1863, and it jumped back to ten in 1880.

HAROLD LINK.

"Benjamin Franklin Boulevard" Would Cause Confusion, Says Correspondent.

To the Editor of The Post—Sir: The suggestion of a correspondent in last Thursday's Post that B street, skirting the public building triangle on the south, with its proposed extension to the Union Station Plaza, be named Benjamin Franklin boulevard is a good one, sentimentally considered. An objection to it is that it is contrary to the Capital City street naming system.

To the inconvenience not only of strangers, but of old residents, our orderly scheme of street nomenclature has been too often disregarded in the past. In some cases there has been a duplication of names.

In the city directory you will find Jefferson avenue, Jefferson place and Jefferson street, as well as Jackson street, Jackson alley, Jackson place and Jackson Hall court. Already we have a Franklin street and a Franklin place. Why make confusion worse confounded by adding Franklin boulevard? In the naming of streets why not hereafter adhere strictly to the common sense alphabetical and numerical system?

NOMENCLATURE.

An Old Boy Gets Gay and Is Rarin' to Go 'Long With Suggestion to Change Men's Hot-Weather Dress.

To the Editor of The Post—Sir: Referring to recent correspondence relative to the adoption of appropriate summer wear by men, let us have the movement under headway at once.

The initiative should be taken by men of pleasing personality who can stand the buffetings of outraged tradition. I am about 70, bent and skinny, with a furtive glance and a wart on my nose, so am not ideally fitted to lead this soul-stirring reform. But you can bet your boots I'll proudly take my place in the procession, wearing 'em short 'n thin, and as jauntily as worn by those with more "it."

Come on you rah!-rah! boys—disregard the "Don't be a sill!" of the bubbling subdeb! You lean and fat men—yes, even hardheaded old roosters whose minds closed to new ideas a generation since—hop on the band wagon! METHUSELAH.

EVENTS OF INTEREST IN SOCIETY CIRCLES OF CAPITAL

San Domingo Relics Grace Benton Home

Chest There Which Once Contained Bones of Columbus.

IN an attractive setting far out on Reservoir road, on an original land grant to Lord Calvert, stands a Georgian house, recently purchased by Dr. Frederick L. Benton, U. S. N. Medical Corps, retired, and Mrs. Benton, who have established their home there and added to the charm of the place with numerous pieces of rare, old furniture and hangings picked up during their residence of three or four years in Santo Domingo.

The house, built in 1797, radiates the atmosphere of early republican days. It stands on a bluff overlooking the river, affording a wonderful view. Old records seem at variance whether it was built by Col. Carberry or Abner Cloud, although they reveal that it was leased for 40 years at the rental rate of 10 cents a year, which gradually increased to $40 annual rental.

Here in the eight-room cottage Thomas Jefferson used to come to visit his friend Thomas Main. Both men were interested in agriculture and Thomas Jefferson was so impressed with a pamphlet written by his friend treating of the transplantation and management of hedge plants that he had it published with an agriculture article of his own, the pamphlet being printed in Washington in 1807 and is now in possession of the Library of Congress. The Main article formerly formed a part of the library of Thomas Jefferson.

Vague bits of history and lore of the War of 1812 cling to the old house. And within in the large rooms Dr. and Mrs. Benton have arranged some delightful pieces of furniture brought from ancient Santo Domingo, many of which boast interesting island lore.

In their possession is a chest in which rested the bones of Christopher Columbus during some repairs to the old cathedral some years ago. The bones of the discoverer of the New World were placed there by the priests and kept there during the remodeling. As an expression of gratitude to Mrs. Benton for the clinic established in Santo Domingo for the care of natives, the nuns of the cathedral presented her the priceless chest, which is made of cedar, uncarved, but nicely dovetailed and displaying rare workmanship. It was a precious object in the convent and probably was brought to Santo Domingo by the Spaniards several centuries ago.

In their house are other antiques, rare tables and chairs with the charm of history added to make them interesting objects in the decoration of the historical cottage.

Dr. Benton served in Santo Domingo as brigade surgeon and during their stay of three and a half years gave invaluable services to the native population through the founding of a clinic which afforded two beds and a dispensary for the treatment of unfortunates. Mrs. Benton worked constantly with the nuns in the succor of those ill and in need of care.

Upon their return to Washington, where both Dr. and Mrs. Benton always had lived, the former retired from the naval service, some ten years before retirement age, and is now established in practice here.

Allan Hoover Guest At New York Dinner.

Mr. Allan Hoover, son of the President and Mrs. Hoover, was the guest of honor at a small dinner given by Miss Helen Masters Bunting in the summer garden of the Tuscany on Thursday evening in New York. Her guests were college friends of Mr. Hoover's at Stanford University.

Mrs. Dwight W. Morrow left Englewood, N. J., on Thursday to join Ambassador Morrow in Mexico City on Monday morning. With Mrs. Morrow were her daughter, Miss Constance Morrow; Mr. and Mrs. Charles W. Hulst and Mr. and Mrs. John I. Howe, all of Englewood. Mrs. Morrow plans to return to New Jersey about the middle of September although Ambassador Morrow may be delayed in Mexico until October 1.

The Ambassador to Great Britain, Mr. Charles Gates Dawes, was entertained at luncheon on Thursday at Lossiemouth, the Scottish home of Premier Ramsay MacDonald. Ambassador Dawes is on a grouse shooting trip in Scotland. Mrs. Dawes is en route to the United States and will reach New York in a day or two.

The Secretary of the Panama Legation, Senor Don Juan B. Chevalier, and Senora de Chevalier are entertaining their niece, Senorita Alda Pacheca, of Panama.

Col. and Mrs. William B. Ladue will return today from a trip through Nova Scotia and Canada. They will be in town about three weeks before going to their new home in Fort Sam Houston, Tex., where Col. Ladue will be stationed.

Mr. Arthur Henderson, son of the British secretary for foreign affairs, will come to Washington some time next month, probably about the middle of September, when he will be the guest of the Ambassador of Great Britain and Lady Lindsay. Mr. Henderson is now in New York with friends.

Mrs. Edward Spencer Cowles reached New York yesterday from Europe and joined Dr. Cowles. They will pass some time with their daughter, Miss Fernanda de Mohrenschildt, at their summer place at Water Hill. Mrs. Cowles before her marriage to the late Mr. Mohrenschildt was Miss Nona McAdoo, daughter of Mr. William Gibbs McAdoo, former Secretary of the Treasury.

Mrs. John L. Cassin has returned from Europe, where she passed several months.

Mrs. Catherine Reilly is staying for a time at the Park Central Hotel in New York.

Mr. and Mrs. Patrick Henry McCarthy are at the Lake Placid Club, Lake Placid, N. Y.

Navy Visitors From Norfolk

Harris & Ewing.

(Left) Miss Sylvia Scherberger, daughter of Commander and Mrs. F. Scherberger, who is the guest of Miss Etta Taggart. (Right) Miss Elizabeth Bacon, daughter of Commander and Mrs. S. Bacon, who also is visiting Miss Taggart.

White House Luncheon Host To Lindberghs

Aviator and Wife Then Depart for Camp on Rapidan.

President and Mrs. Hoover entertained at luncheon yesterday, when their guests included Col. and Mrs. Charles A. Lindbergh, who flew to Washington Thursday after a visit in Williamstown, where the former spoke at the Institute of Politics at Williams College. Col. and Mrs. Lindbergh came to Washington for the presentation to the former of the medal awarded by Congress and presented by the President yesterday morning.

The other luncheon guests were the Secretary of War, Mr. Patrick Hurley; the Secretary of the Navy, Mr. Charles Francis Adams; the Postmaster General, Mr. Walter Brown; the Assistant Secretary of War for Aviation, Mr. F. Trubee Davison; the Assistant Secretary of the Navy for Aviation, Mr. Davis S. Ingalls; the Assistant Secretary of Commerce for Aeronautics, Mr. Clarence M. Young; the Assistant Postmaster General for Air Mail, Mr. W. I. Glover; the assistant Secretary of the Treasury, Mr. Walter E. Hope, and his daughter, Miss Hope; Mrs. Stark McMullin, the naval aid to the President, Capt. Train, and the military aid, Col. Hodges.

Mrs. Hoover, accompanied by Col. and Mrs. Lindbergh, started immediately after luncheon by motor for the presidential camp on the Rapidan, where the President and other guests will join them for the week-end. The company will include Mr. Davison, Mr. Glover, Mr. Ingalls and Maj. Young.

They will return on Monday.

Miss Dial Visiting In Massachusetts.

Miss Rebecca Dial, daughter of the former Senator from South Carolina and Mrs. Nathaniel D. Dial, has gone to New York and Boston for a visit of three weeks with friends. Upon her return she will be established at the Institute of Musical Art, where she will have her studio this year.

Mr. John R. Buchanan is the guest of his brother, Mr. F. James Buchanan, at his Saratoga cottage.

Mr. and Mrs. Fielding Lewis Marshall have returned from Virginia, and are leaving for New York to meet their daughter, Mrs. R. F. Amphlett, of Worcester, England, who, with her family, will arrive on the S. S. Baltic tomorrow for a visit of six weeks.

Gov. John Hammill of Iowa is in Washington attending the drought parley called by President Hoover, and is staying at the Willard.

Gov. Myer Y. Cooper of Ohio is at the Carlton for a few days, having come on to attend the conference called by President Hoover. Gov. Cooper has with him while in Washington Mr. Perry L. Green, also of Columbus.

Mrs. Percy H. Stewart has returned to Southampton, Long Island, from Bar Harbor, where she attended the wedding on August 4 of her niece, Miss Ellen Cox Ewing, and Mr. Thomas A. Stone, Second Secretary of the Canadian Legation. Mrs. Ewing's daughters, Mrs. Harvey W. Shaffer, who is in Saratoga, and Mrs. Edward Lindsley Ayers, who is in Bar Harbor, will return to their home in Southampton after Labor Day.

Mr. George C. Minnegerode left Thursday for New York, where he is staying for a short time at the Lexington Hotel.

Mrs. J. B. Rockefeller, of Asheville, N. C., is at the Dodge Hotel, accompanied by Mrs. Fred E. Merrick.

Engagement Announced Of Miss Coleman.

Mr. and Mrs. Jay G. Coleman, of Atlanta, announce the engagement of their daughter, Miss Anna Lee Coleman, to Mr. Jack M. Sutherland, of Washington and St. Louis. The wedding will take place on August 30 in Atlanta.

Miss Coleman is the granddaughter of Mr. and Mrs. James T. Bogley, of Rockville, Md., with whom she has been passing the past year.

Dr. and Mrs. J. C. Eckhardt have just returned to the city after an extended motor tour through the New England States and a visit to the former home of Dr. Eckhardt in Sanbornville, N. H.

Mr. Clarence W. Perley, chief of the classification department of the Library of Congress, and Mrs. Perley and their daughter, Miss Alberta Perley, have arrived home from a trip abroad during which they spent six weeks in Germany, other countries on the Continent and in England.

Miss Perley will be at home to her friends tomorrow afternoon.

Miss Agnes Golden, of 3100 Connecticut avenue, returned to her home yesterday after passing some time at Hot Springs, Va.

Lieut. Joseph P. Wardlow, U. S. A., retired, and Mrs. Wardlow announce the birth of a son on Thursday, August 1.

Lieut. Col. and Mrs. Joseph H. Barnard have come from Fort Sam Houston, Tex., and are staying at the Mayflower. Col. Barnard will attend the Army War College and they will make their home at Washington Barracks.

The Charge d'Affaires of the Dominican Republic, Senor Persio C. Franco, left yesterday for Charlottesville, Va., where he will spend a few days.

Delegate

Harris & Ewing.

MISS ELIZABETH J. DOLAN, governor of the District Chapter of the International Federation of Catholic Alumnae, who is one of the delegates to the biennial convention of the general organization at Emmitsburg, Md., August 23-27.

Social Life Nearing End At Resorts

Activities Are Growing in Climaxes and Brilliance.

Representative and Mrs. Parker Corning, of New York, and Miss Mary Corning were among the guests at a brilliant supper dance given at Saratoga Springs on Thursday night by Mr. Stephen Sanford for his son, Mr. John Sanford, and for his guests, Mr. Winston Guest and Capt. Leslie White. The party took place at Broadview Lodge, the splendid estate of Mr. Robert Amcott Wilson, who is abroad, and which Mr. Sanford leased for the racing season.

Among the other guests were Admiral Cary T. Grayson, Mr. and Mrs. Charles Minot Amory, Col. and Mrs. William Hayward and about 50 other members of smart society assembled in Saratoga.

Mr. Larz Anderson Sails for Europe.

Mr. Larz Anderson sailed yesterday on the Holland-American liner Staatendam for Europe.

Mrs. Henry P. Dimock entertained at dinner yesterday evening at Elsinore in Bar Harbor, Me., where she is passing the summer.

Band Concerts

U. S. Soldiers' Home Military Band, Band Stand, 5:30 p. m.

March, "Drums and Bugles".....Chenette
Overture, "Marinanella".....Pucik
Suite nautical, "Sea Pieces".....MacDowell
(1) "To the Sea."
(2) "From a Wandering Iceberg."
(3) "A. D. MDCXX."
(4) "Starlight."
Scene from the opera, "Attila".....Verdi
Fox trot, "You Brought a New Kind of Love to Me".....Norman
Valse petite, "Valse June".....Baxter
Finale, "March of the Eagles".....Boehme
"The Star-Spangled Banner."

THE ARGONNE
16th and Columbia Rd. N.W.
Living Room, Dining Room, Kitchen, Reception Hall and Two Bedrooms.
Reasonable Rentals. Electrical Refrigeration.

For Normal Girlhood

"My daughter Magdalen did not seem to develop as she should. At times she had no pep at all and couldn't get her school work very easily. For four years we doctored her off and on. Then a friend told us how much Lydia E. Pinkham's Vegetable Compound had helped her years ago, so I got a bottle for Magdalen. Her nerves are quieting, her general health is better and she is now as normal as other girls."—*Mrs. J. Bartholdi, Thompson's Addition, The Dalles, Oregon.*

Lydia E. Pinkham's Vegetable Compound

HIDE IN THE DARK

By FRANCES NOYES HART
Author of "The Bellamy Trial"

After the Second Gong.

Gavin followed the spacious gesture toward the corner with eyes fairly luminous with interest.

"Did you, now! And just how did you come to crash into it?"

"Well, it was black as the pit and I was feeling my way along the wall, trying to get at the door. I ran bang into the rotten thing—it came slopping out all over my ankles like a tidal wave. I got as nasty a crack in the shin as I've had in a couple of cycles, too, if that's of any slight interest to you."

"Of the greatest interest, I assure you. You mean that all this happened on your way upstairs, just after the lights went out and before the first gong sounded?"

"Now, don't you wish I'd say yes to that?" demanded Joel with more than a trace of belligerence. "Oh, I'm not as dumb as I look. I heard you asking Jill if some one couldn't have eavesdropped on her when she was making a rendezvous with Doug right about in that corner. No, sir, it was not before the first gong rang. It was after the second gong rang."

"You hadn't confided in us that you were in this room at approximately the time of the murder, had you?"

"You're darn shouting I hadn't. And as far as I'm concerned," added the impenitent Joel, "it would have been all right with me if you hadn't ever found out that I was within a mile of it. Not after that crack of Larry's about even Caesar's wife not being above suspicion! If involving me means involving Ray, you can bet your life that I'm going to fight like a wild cat every time I catch any of you trying to pin anything on me. I'm the lad that got her into this mess and I'm the lad that's going to get her out."

"My dear fellow, there's not a man of us here that doesn't feel exactly as you do. I'd be the last person in the world to blame you for a moment for trying to keep free of incriminating evidence—our only difference would be as to the safest method to go about it. I'm sorry if my manner has been offensive. I don't want to put in a bid for sympathy, but I pledge you my word that I'm not at all in love with my present job. I have every intention of seeing it through, however. You could help me quite a bit, if you felt like it."

"I've been talking through my hat," said Joel, with fervent simplicity. "All right, fire ahead—I feel like it."

"The time element in this thing interests me considerably," explained Gavin Dart. "I want to narrow it down all I can. How long after the first gong sounded were you in this room?"

"Oh, about two minutes maybe. It was like this. I was worried half crazy about Ray and I wanted to get hold of her to tell her how sick I was about the way that I'd lit into her, but she was doing her best to keep out of my way—you were, weren't you, Ray?"

"I certainly was," said the little owl solemnly. "I certainly was."

A Trail of Perfume.

"So the only idea that I had from the time that we started out was to track her down and explain to her how I felt about things, and see if I couldn't get her to see them my way. Well, you'll probably get a good laugh out of the way I started out, but I can't help that. All I knew was that I had to get hold of her, and I only knew one way to do it. She uses some funny kind of perfume—I could find it in the dark, all right, but I don't know what you call it. What in hades do you call it, Ray?"

"It's wallflowers. English wallflowers!"

"Well, whatever its name is, it's what I was after. I started out after some one who brushed by me on the third floor landing. I couldn't be sure that it was Ray, but I could tell that it was a girl, because her arm was bare. I trailed her down the north corridor for a bit, but I lost her somewhere on the second floor, so I thought I'd have a shot at the first floor. I went crashing down and struck out for this room. It was quieter than the tomb and the only thing that I could smell was the wind—some one must have left a window open or maybe it just came down the chimney—anyway, there weren't any more wallflowers around than you'd find in Iceland, and all of a sudden I got a rotten panicky feeling that I wanted to get out of this place. I'd almost got over to that door into the service quarters when I turned square around and started clawing my way back along the wall to get into the hall and up to the second floor again—I had a hunch that she was up there—Ray, I mean. I was going pretty until I crashed into this darn tub right at the corner."

"Wait a bit, will you, Joel? Did you hear anything at any time that you were in this room—anything that seems at all suspicious, I mean, now that you look on it?"

"Not a doggone thing. The only sound that I heard the whole endurring time was me lighting into that avalanche and telling it what I thought of it—good and soft and emphatic. As soon as I got my breath back, I lit out again for the second floor—that's how I got back to that rat's nest of rooms down the corridor that I was telling you about."

"This all helps a lot, of course. Now just how close should you say that you passed to the sofa at any time during this performance—I mean either coming or going?"

"Well, look, I'll show you—that's the surest way." He was on his feet, all his eager interest at the service of his late adversary. "I came in, almost over to that door when I changed my mind and went into reverse. I cut around this way, just short of that cabinet and came back along the wall, like this, past those windows and this other cabinet and right here was where I came a cropper. I landed on the tub right at this angle—if I hadn't been the ass of the world, I'd have remembered that we'd shoved it off there. Well, you can see yourself what happened, can't you? It caught me right above the ankle and I was as good as——" he broke off, staring down at the tub as though he were suddenly and incredibly confronted with Medussa's head.

"By God, Gavin, there it is!"

"There what is?"

Something in his voice brought the contemplative inquisitor abruptly to his feet.

The Weapon Recovered.

"The knife. . . . Good night. They must have just pitched it in without even—— Look, the water's all red."

Just behind him the door from the chapel opened with the quiet deliberation of fate itself, and Tom Ross and Kit Baird came through it, more quietly still. Kit pushed it to and stood leaning against it, a curiously arresting light in his eyes. Gavin Dart, half way between the fireplace and the transfixed Joel, turned to meet it.

"Hello there, back already? And without a knife, I take it?"

"Without a knife." Kit drew one hand slowly from his pocket and stretched it out, opening the fingers with a curious reluctance. "We found something else, however, on a little landing halfway down the stairs from the Priest's Room. . . . It's an earring—a diamond earring. Any one recognize it?"

Hanna Dart extended toward him one long white hand, the great eyes, frozen to something far beyond fear, fixed on the little, little glittering fountain sparkling in his palm.

"I recognize it," she said in a voice clear and strange as ice. "Will you give it to me, please? It is mine."

The Missing Earring.

"Just a moment, Kit," Gavin Dart laid a detaining hand on the outstretched wrist, staring down at the pretty trinket as though it were something inexpressibly ugly. "You say that this is yours, Hanna? I thought that you told us that you had put your earrings in the bedroom on your way upstairs?"

"That wasn't true, Gavin; I never put them there. The other one's here, tied in the end of my handkerchief."

She rose, unknotting the crumpled scrap of lace and lawn, and handed him the little glittering heap with steady fingers. It was through Gavin's that something like a tremor moved as he retrieved the one from Kit's hand and dropped the pair of them on the table beside him.

"And what, exactly, was your object in lying about them?" he inquired evenly of the tall girl standing before him, motionless as a statue of ivory and gold.

"Gavin, you mustn't try to frighten me or I'll say stupid things. It's because I was frightened when I saw that the earring was gone that I made up that foolish story about leaving it on the dressing table."

"I see. And when did you notice that the earring was gone, if we are now in your confidence?"

"Just after the lights went on—just after I saw—Doug. That mirror over there—it's right on a line and I could see myself standing there—and one of the earrings was gone. I put up my hands quickly as though I were covering my face and got the other one off and twisted it up in the corner of my handkerchief. No one was looking at me. No one was looking at any one but—Doug."

Kit said quietly: "I was looking at you—in the mirror. It showed me exactly what it showed you, Hanna." She said in her grave, lovely voice: "Did it, Kit? I didn't know that. That makes me a little duller than usual, doesn't it?"

Kit Turns Inquisitioner.

"And will you tell me exactly why you decided to go through all this elaborate deception?" inquired Gavin.

"But, Gavin, I've told you why, haven't I? It was because I absolutely lost my head. I didn't want any one to know that one of the earrings was missing. You see, I was afraid that I might have lost it on those stairs and I meant to get away as quickly as possible so that I could look for it. And then I couldn't get away."

"You were on those stairs, then?"

"Oh, yes, Gavin; don't you see that's how the earring was there?"

"Apparently I am more successful as an investigator than as a judge of character. I'd have staked my life on your candor and integrity; and yet in a moment's panic you find it easier to lie than breathe. Well, I'm not enough of the stoic Roman to pursue this ghastly farce to a logical conclusion; I'll hand over the role of inquisitioner to any one that wants it. How about you, Larry?"

"I'll take a hand for a bit, if you don't mind," interposed Kit pleasantly. "There are two or three things that I'm not quite clear about even now. Why not sit down, Hanna, and help us to straighten them out?" He pulled forward a chair.

She said: "I'd rather stand, please. What is it that you want to know?"

"Suppose we begin at the beginning. How did you know about these stairs?"

"I didn't know about them. I just—I just happened to find that door at the back of the closet."

Something young and wild and imploring appeared for a moment behind the clear serenity of the tall goddess' eyes, signaling to him frantically to turn back before it was too late, to have done with questions that lead further into darkness.

Kit turned his head away so that he would not see the desperate messenger.

"How did you happen to find it, Hanna?"

"I was following some one—some one that started down the stairs just ahead of me when the gong rang the second time."

"You knew who this person was?"

"I wasn't sure—only that it was a man. I knew that because there were only men in front of me and no one passed me."

"Why are you so sure of that?"

"Because I started the second that the gong rang and I had my hands stretched out on either side of me, like this—— He went straight down to the second floor and turned off into a room at the right. I stood in the doorway for a minute, listening, waiting to find out what he was going to do next and then I heard a queer little rustling sound at the other end of the room; I put my hand out and felt the paneling and knew that it was Lindy's room and that the noise must be coming from her closet. After a moment it stopped and there was a creak and then a click as though a door were closing; then everything was perfectly still. I thought—I thought that Doug was probably hiding in the closet and that the other person must have found him there. I got across the room somehow; the closet door was open—I couldn't understand that, because of the click, but I went on in anyway. There was a lot of tissue paper all over the floor and some boxes, too, but the closet was empty. I felt twice all around the walls to make sure, because I couldn't, simply couldn't believe it; and the second time my hand touched the doorknob. It wasn't fastened very tight; it turned under my hand and I'd have fallen if I hadn't caught at the handrail; that saved me. I knew then that I was on some kind of a staircase.

A Bit of Light.

"I went on down a little way again and then suddenly I realized that there was a landing and I stopped to listen. I didn't know at all where the stairs came out, and it was terribly dark and still. I felt as though I should die of terror if I couldn't get out of that horrible, closed-up place." She put out her hands as though to push back even the memory of it, her eyes dilating strangely under the delicate brows. "I got back up the stairs somehow and through the closet and across to the door—I was just outside it in the hall, when I heard—I heard Jill scream. That was what I told you, Gavin—you know that I told you that, and it was absolutely true. The only thing that I said that wasn't true was about the earrings and that was such a little thing. Are you still angry with me, Gavin?"

(Copyright, 1930.)

(To Be Continued Tomorrow.)

Washington New York Paris

J. B. Jones & Co.
INCORPORATED
1219-1221 G Street N.W.
BETWEEN 12th & 13th STREETS

Open All Day Today

Many extra inducements are offered in all departments for **Saturday only**

Dresses, Coats, Suits and Accessories, At the Lowest Prices in Washington

Served from 12 to 10
SUNDAY DINNER
You will enjoy our well-balanced menus
Cold Meat Platter 60c
Home-Made Pastries 75c
Ice Cream Cool Salads $1
The POMONA 1207 E St. N.W.
The EARLE 13th & E Sts. N.W.

ANYWHERE IN THE CITY PROPER
DECATUR 6100
STOP ME 35 CAB 35¢

POST WANT ADS PAY

It Takes You Back 108 Years

WHO "got the break," the Washingtonian of a century ago, who had the vote and not much else, or the Capitalite of today, who has everything else but no vote? Many answers will be suggested by an interesting compilation of facts assembled by Arthur E. Demaray concerning the Capital City in the days when the White House was "way out in the country." It is entitled—

The City of Washington in 1822

Read It Tomorrow

In the Sunday
TABLOID MAGAZINE
of
The Washington Post

Other Features of Interest to Every One

A Record That Grew From Disaster

With his usual painstaking care and keen perception of the human interest elements of a subject, David Rankin Barbee has here set down the salient points in the career of a public servant who has completed 30 years in the office of Coroner of the District of Columbia and on Wednesday, August 20, will round out 40 years of District employment. Having its inception with the smallpox epidemic of 1894, the career of Dr. J. Ramsay Nevitt, a devout churchman, offers many significant highlights in the progress of the Capital.

Why Fighters Go Wrong

Ned Brown, an authority on sports in general and the prize ring in particular, makes plain why the fistic gladiators of the present era of short fights and many fouls do not "stand up" like the old-timers who fought all day with their bare fists. It is not so much the fault of the fighters as it is—but read the story.

A Smiling Emissary of Good Will

A young woman whose name is known to the natives of 41 foreign countries, which she has penetrated and traversed in solitary pilgrimages throughout the world, has now become an ambassador of good will to the countries of South America, with the interested good wishes of President Hoover. Her views of her own strange occupation are entertainingly set forth by Mary Porter Russell.

Are Artists Gentlemen?

You will find this amusing and sapient reply to the query, by Joseph Cummings Chase, himself an artist of note, as delightful as it is spirited and brief. The illustrations are from the pens and brushes of celebrated limners.

The Love Letters of Houdini

A new angle on the nature and the personality of one of the world's great magicians is here revealed by Ada Patterson, who publishes for the first time many of the letters written by the baffling escape artist to the wife he wed the third time they ever met.

Words and Pictures

An unusual short story of Hollywood and the talkies, is the exclusive bit of fiction for the Tabloid Magazine of Tomorrow's Post. It was written by Frank Condon.

WILLIAM LYON PHELPS, ED A. GUEST, H. I. PHILLIPS, FRANK SULLIVAN and all the other regular contributors and special features in this issue.

ROTOGRAVURE SECTION

RACING SLOOPS WITH THEIR GUNWALES AWASH IN A HEAVY SEA, preparatory to the races for the America's Cup, to be held next month, dominate the first page.

CHARMING CHILDREN OF WASHINGTON AND ITS ENVIRONS, posed and photographed with consummate artistry, occupy a full page.

WHAT STARTED THE FIRE THAT DESTROYED THE LITTLE TOWN OF GORE, VA.

Many pages of diversified views of personalities, places and events in all quarters of the globe.

SECOND NEWS SECTION

Complete reviews of all the new motion picture bills opening in the downtown, first-run theaters on Friday and Saturday. The only paper in Washington in which all of the reviews appear simultaneously, for comparative purposes and the convenience of the reading public. They are accurate, authoritative and reliable.

See These Tomorrow in The Sunday Post

ENGLISH MINISTER TO PREACH IN CITY

Dr. J. W. G. Ward to Fill Pulpit of Dr. Jason N. Pierce at Service.

PLANS STORY SERMON

An English minister, who happens to be at present pastor of the First Congregational Church of Detroit, the Rev. Dr. J. W. G. Ward, will fill the pulpit of Dr. Jason Noble Pierce at First Congregational Church tomorrow. He will preach "a story sermon." This is the way, it seems, that Jesus taught—by telling stories.

In a long ministry in three countries—the British Isles, Canada, and the United States—Dr. Ward has served a number of prominent churches.

After studying at Nottingham Theological College, in England, he occupied the pulpits of Bootle, Liverpool; New Court, London, and Emmanuel, Montreal, and succeeded the great English preachers, Richard Baxter, Ossian Davies and G. Campbell Morgan, as the minister at Tollington Park Church, London.

Dr. Campbell Morgan is one of the greatest preachers and Bible teachers this or the past century has given to history, and his pastorate at Tollington Park Church was a notable incident in his ministry. To have succeeded such a man in such a pulpit was no small achievement.

During the World War Dr. Ward served with the British fighting forces in France, directly in the fighting zone, and was often under fire. Sometimes he preached to the soldiers and sometimes he entertained them with dramatic readings and recitals, and in whichever role he appeared there were cheers for the faithful dominie.

Jewry Much Opposed To Calendar Change

Religion Jeopardized in Moveable Sabbath, Rabbi Says.

By DAVID RANKIN BARBEE.

Rabbi Abram Simon, representing his own congregation, and voicing the sentiments of Jewry of America, is much concerned and exercised over the proposal, now resting in the bosom of a congressional committee, to change the calendar so that we will have thirteen months of four weeks each. His concern, of course, is with the old Hebrew Sabbath, which, by this legislation, will no longer be an immovable day of rest, but so elusive, it seems, that his highness, Old Nick himself, could never keep up with it.

This movement to revise the calendar is no new thing, for it has been the dream of scientists and industrialists and the antireligious for centuries. Its present inspiration, it seems, is big business, which is desirous of the change on the ground that it will promote "efficiency, accuracy and convenience." Whether this is so or not, is one of those questions that can not be answered to the satisfaction of everybody. It is like the five-day week, which Henry Ford is championing, regardless of that terrible Commandment, which says: "Six days shalt thou labor." There is no getting away from that "shalt," except by doing away with the Commandment itself. But what is a Commandment from on high between industrialists?

RABBI ABRAM SIMON.

Held to Date Only to 360 A. D.

A weekly newspaper with a very large circulation recently had an interesting statement relative to the Jewish Sabbath in its "Question Box." This statement has so tremendously excited the Jews who have read it, as well as the Seventh Day Adventists and the Seventh Day Baptists, that it is reproduced here, together with Dr. Simon's answer to it, which he has asked the Church Page to use:

"When did the Jews adopt Saturday as their Sabbath?

"The period from sunset Friday to sunset Saturday was adopted by the Jews as their Sabbath about 360 A. D. It is erroneous to suppose, as many do, that the ancient Jewish Sabbath always fell on what corresponds to our Saturday and that the weekly cycle has never been broken. In ancient times the first day of the Jewish year was also the first Sabbath of the year and the day was determined by the high priests or the Sanhedrin by observing the new moon. A Sabbath followed every seventh day thereafter until the end of the year. Consequently, the Sabbath was not a regularly recurring seventh day in the sense that our Saturday or Sunday is, and the Sabbath did not fall on the day corresponding to our Saturday more often than it fell on other days of the week. At that time, of course, all the days began and ended at sunset. The Jews, after being scattered over the world, found the ancient Hebrew calendar difficult to follow, and about 360 A. D., under the leadership of Hillel II, they began to adopt Saturday as their regular Sabbath."

Now Dr. Simon does not believe this is true, either historically, Scripturally or from well known tradition. Hear ye him:

"The statements in this article as to the wandering character of the Saturday Sabbath have no basis in scripture or Jewish historical reckoning. Even in the days of Moses the Hebrews could count up to seven. Whatever instability there was in fixing the holy days by the recurrent phases of the moon did not apply to the Saturday Sabbath. The confusion lies in the use in the Bible of the word 'Sabbath' to the holy days and the seventh day or rest. Every day of rest was called a Sabbath, but Saturday was 'the' Sabbath. This confusion is found in Leviticus, especially with the reckoning of the seven weeks after the Passover 'Sabbath.' In other words, the Saturday Sabbath was fixed as early as the day of Moses.

Claim Held Unreasonable.

"From Moses to Hillel II was a period of 1,500 years. Is it reasonable to believe that a people, devoted to the Sabbath as ordained by the Fourth Commandment, would have worshipped for fifteen centuries during its most fruitful creative religious history on a wandering, unsettled, undetermined Seventh Day of Rest?"

Another celebrated rabbi, the Rev. Dr. M. Hyamson, who has been placed in the forefront of the battle to "safeguard the fixity of the Sabbath," goes more fully into the details of this matter than our own Washington rabbi does. He sums up the case for the industrialists, insurance companies and other elements of big business which find the weekly payroll and the calendar month so opposed to each other in the matter of accounting that they wish the simplest form possible adopted, regardless of tradition, custom, history, or even the sun himself.

"Our year is a solar year," says Dr. Hyamson," and its length coincides with the time it takes the earth to complete its annual pilgrimage around the sun. This is 365 days and 6 hours, so for three years we have a solar or calendar year of that length, and on the fourth year, which is leap year, one day is added, making the year consist of 366 days. We are confronted with other difficulties in the matter of the months, for some of them have 30 and some 31 days and one, February, has 28 days and in leap years 29. Every month, except February, has four weeks and two or three days; and none of the months begin on the same day of the week.

"The calendar reformers propose to substitute for this system a new one, consisting of thirteen months of four weeks each, each month to begin on Sunday and end on Saturday, and likewise the year of the new calendar will begin on Sunday and end on Saturday. This obviously would enormously simplify the calendar—but there is one objection to it.

"A year of thirteen months of 28 days each would amount to 364 days, and the solar year is one day longer, and in leap years two days. The advocates of calendar reform airily get around this by declaring that extra day in ordinary years as Dies Non—a day that never existed—and in leap years there would be two of these nonexistent days."

Dr. Hyamson got down to brass tacks, so far as the Jewish people are concerned, with this example, which shows how the revision will work:

"The year 1933, when this reform is proposed to be inaugurated, will begin on Sunday. The last Saturday of the thirteenth month of that year is the 364the day. The next day, Sunday, is the 365th day. What is proposed is that the new year of 1934 shall begin on Monday, but that Monday shall be called Sunday. If Monday is to be called Sunday, then Tuesday would be called Monday, and Wednesday would be called Tuesday, and Thursday would be called Wednesday, and Friday would be called Thursday, and Saturday would be called Friday.

"The Jewish religion," he declares, "does not tolerate fictions. And the ignoring of a day of the week and calling it a blank day is a fiction, which observant Jews are forbidden to recognize in regard to their Sabbath—a divinely appointed institution which has been kept by the Jewish people on the fixed seventh day of the week for the last 3,500 years. If this new calendar with a blank day were introduced, it would be necessary before 1934 arrived, to publish announcements that the 52 Sabbaths of the year would have to be observed on Friday, according to the new calendar. The year 1934 will have another blank day, so the Jewish Sabbath, in 1935, would have to be moved back to the Thursdays in that year, and by 1937 the Jewish Sabbath would be falling on every Monday of that year."

Sees Jews Ruined.

Dr. Hyamson shows further that "the observant Jew would be ruined economically by the constant change in his day of rest." More than that—"if his material circumstances made it impossible for him to observe his Sabbath on the true divinely appointed day, the loss of the Sabbath would jeopardize the continuance of the Jewish religion."

In every community in which I have ever lived—and I have lived in a number of the chief cities of the South—the Jewish citizens have been among the best citizens, the most liberal and progressive in their ideas, and the most generous with their means to every good cause. They give largely to Catholic and Protestant charities; they support cultural movements like music clubs, lecture associations, little theaters, art, everything that interests the human mind. And they keep their religion to themselves, never proselyting, never obtruding it, and never mixing it up with politics. Their history and traditions of theocratic government make them shrink from everything of that sort. It was probably with something of this nature in his mind that Dr. Hyamson exclaimed—and he is fully indorsed by Dr. Simon:

"Speaking on behalf of the Jewry of America I wish to say that Judaism is not reactionary or obscurantist. It is not opposed to progress. The Jew will do all he can to promote efficiency in business—the purpose sought by the advocates of calendar reform. But the interests of his religion are dearer to him than material gain. The Sabbath is the soul of the Jewish religion, which has preserved the life and the morale of the Jewish people. The Jews are not opposed to the reform of the calendar, provided the fiction of a blank day which destroys the continuity of the week is not introduced, and provided that the Jewish Sabbath and its position in the regular week as it is now will not be tampered or interfered with in any way."

Will Preach in Brightwood.

A member of the faculty of the Bible Institute at Providence, R. I., Mr. Terrell Crum, will fill the pulpit at Brightwood Park Methodist Church twice tomorrow.

CHRISTIAN ENDEAVOR HEARS LEADER TALK

Membership Shield Presented to Society at Monthly Meeting Friday.

OFFICERS TO BE NAMED

The Intermediate Christian Endeavor Union held its monthly meeting Friday night at Potomac Heights Community Church. Miss Lois Jarrett, president, introduced Merritt L. Smith, former president of the District of Columbia Union, who spoke on "Christ's Challenge to Young People—'Follow Me.'"

The shield for the society having the largest percentage of its membership present at the meeting was awarded to the society from H Street Christian Church.

The following nominating committee was appointed by Mrs. Greene: Jane Cummings, Ninth Street Christian Church; Ella Allison, Mount Rainier Christian; Preston Stang, Keller Lutheran; Ruth Smid, St. Paul's English Lutheran; Walter Thompson, United Brethren; Frank McGeary, United Presbyterian; Mildred Pullman, Albright Memorial; Louise Morse, North Carolina M. E.; William Howells, Potomac Heights Community; Elizabeth Castell, Sherwood Presbyterian; Eleanor Dodd, Takoma Park Presbyterian Church. The nominating committee met Wednesday night at the home of Mrs. Greene.

Election of Officers.

Election of officers will take place at the September meeting, which will be held at Mount Rainier Christian Church September 12.

A meeting of the I. C. E. Union board will be held Sunday afternoon at the home of the intermediate union advisor, Mrs. L. C. Greene.

The Alpha Society of Vermont Avenue Christian Church held its monthly business meeting last Tuesday night at the home of Mr. and Mrs. Martin G. Harriman at Woodside Park, Md. The officers elected were: President, Fred Chase; vice president, Mrs. L. G. Harriman; recording secretary, Alene Robbins; corresponding secretary, Mrs. T. C. Copeland; treasurer, Charles Hiller; pianist, Elsie Green; banquet committee chairman, Mrs. Ben Shreve. The next business meeting will be held at the home of Dr. and Mrs. Edward Krause. Mrs. Fred Chase will lead the meeting on Sunday evening.

Joint Meeting Planned.

A joint meeting of the Wallace Memorial Presbyterian Societies and the Young People's Society of Petworth Baptist Church, will be held in Wallace Memorial tomorrow night at 7 o'clock. The Wallace Memorial Societies will have charge of the meeting.

The societies of Keller Lutheran Church will celebrate the return of the pastor and his wife, Dr. and Mrs. S. T. Nicholas, from a six-weeks' tour of Europe and an extensive tour of the Luther country in Germany tomorrow night. The service will be held at 7 o'clock in the chapel. Miss Helen Wertman will have charge of the meeting and will present the topic, "When Jesus Traveled." Dr. Nicholas will speak of his travels in Germany.

The various topics to be discussed are: Junior, "A Day in the Open Air and What We Learn;" Intermediate, "Whom Shall I Choose for My Friends?;" Senior, "When Jesus Traveled: What He Saw and What He Did."

CHURCH OF OUR LADY WILL OBSERVE FEAST

Pilgrims From Every Parish in City Are Expected at Celebration.

ALUMNAE TO CONVENE

An unusual celebration will take place tomorrow afternoon at the Church of Our Lady of Perpetual Help, Fifteenth street and Morris road southeast, when the Feast of the Commemoration of the Blessed Virgin will be observed.

Large throngs of pilgrims, from every parish in the city, are expected to witness the celebration, "The Pageant of the Assumption."

Representatives from many local organizations will attend. Members of the Holy Name societies have been especially invited.

Preceding the celebration there is to be a solemn procession of men, women and children from the church to the place of the pageant, where groups will have assembled representing apostles, angels, virgins, holy women, martyrs and pilgrims.

12 Tableaux on Program.

This pageant-drama consists of twelve tableaux, which are as follows: "Paradise Lost," "The Finding of Moses," "The Deliverance of Israel," "Ruth," "David Singing to Saul," "Elijah," "The Annunciation," "The Nativity," "The Crucifixion," "The Death of the Blessed Virgin," "The Assumption of the Blessed Virgin Into Heaven," and "The Crowning of Mary as Queen of Heaven."

Mrs. Ada Monroe has been cast for the role of the Blessed Virgin. The committee in charge of arrangements has been under the chairmanship of Leo P. Wilson, who is well known for his splendid work about the church. He is being assisted by the members of the Sodality and the Holy Name Society of the parish.

In the course of the pageant hymns will be sung by members of the choir connected with the church. Benediction will follow the exercises.

The International Federation of Catholic Alumnae will hold its biennial convention at Emmitsburg, Md., August 23 to 27, and the following delegates from Washington will attend:

The Right Rev. Edward A. Pace, vice rector of the Catholic University, who is the director of the federation, will attend the sessions, as will also Mrs. Alfred C. Whitton, second vice president of the I. F. C. A., and sisters from practically all of the affiliated schools in the District.

The chapter delegation will be headed by Miss Elizabeth J. Dolan, governor, and will include Miss Ella Loraine Dorsey, representing Georgetown Convent Alumnae; Mrs. George T. Thomaides, Holy Cross; Miss Dorothy Cavanaugh, Holy Trinity; Miss Edna Kontz, Immaculata Seminary; Miss Kathleen Bowers, Immaculate Conception; Miss Mary Nohe; Notre Dame; Miss Catherine Redmond, Sacred Heart; Miss Edith Branson, Sacred Heart of Mary; Miss Pauline Fling, Saint Anthony's; Mrs. James E. Colliflower, Saint Cecilia's; Miss Anne O'Leary, Saint Patrick's; Miss Agnes O'Neil, Saint Paul's, and Mrs. T. D. McCarthy, Visitation.

Others Are Listed.

Other officers and members who have made reservations include Mrs. James F. Hartnett, Mrs. Lewis A. Payne, Miss Alice M. Burke, Mrs. J. D. Sullivan, Mrs. Rieman M. Chesley, Miss Margaret M. Cotter, Miss Alma Mapp, Mrs. Martin McNamara, Miss Margaret Meehan, Miss Anne Brosnan, Miss Loretto Hannan, Mrs. Josephine Shannon, Miss Margaret Chadwick, Miss Margaret Boarman, Miss Margaret Harold, Miss Mary Hourihane, Miss Mary M. O'Brien, Miss Frances Harkness and Miss Anna J. Keady.

Mrs. T. D. McCarthy is chairman of arrangements and is being assisted by Mrs. J. D. Sullivan and Miss Kathleen Baker.

AT COVENANT

DR. CHARLES E. JEFFERSON, Noted New York pastor, who preaches here Sunday.

CANDLER KEPT AWAY BY ILLNESS OF WIFE

Absence of Bishop Is Severe Disappointment to Mount Vernon Place Church.

PASTOR ON HIS VACATION

Bishop Warren A. Candler, of Atlanta, Ga., the venerable senior bishop of Southern Methodism, was to have preached at Mount Vernon Place Methodist Church Sunday, but a telegram from him yesterday stated that owing to the serious illness of his wife he could not come here.

This is a severe disappointment to these Southern Methodists, for they are very fond of and very proud of their great episcopal leader. It is also a serious disappointment to this Church Page, for we had prepared a "powerful piece" on Bishop Candler, whom we have known since the roystering days of a childhood that goes a long way back into history.

Mexican Church Started.

Bishop Candler has but recently returned from Mexico City, where he met with a Methodist commission erected for the purpose of setting up an autonomous Methodist Church in Mexico. This church will know no North and no South, no Union and no Confederacy, no slavery and no abolitionist; but, like the autonomous Methodist Church in Japan, it will be a Methodist Church of Mexicans, for Mexicans and operated by Mexicans.

There are only two such Methodisms in the world. Those noted above. In Mother England the Wesleyans are numerously divided. Whenever they get rich, the poor folks leave the church and set up one of their own. This is in line with the proverbial prayer of Father John Wesley: "Lord let not my people become respectable."

In the United States there are as many varieties of Methodism as a certain Methodist pickle manufacturer has brands of his output. And for that matter, the Lutherans and the Presbyterians and the Baptists and some of the other Evangelical churches had their divisions. Let no proud and haughty man point his scornful finger at the Methodists for splitting up. They are an energetic body.

Pastor Is Absent.

Dr. W. A. Lambeth, the popular pastor of Mount Vernon Place Church, is not here to fill his own pulpit. He is still summering in the Piedmont of North Carolina, and Sunday preaches at Main Street Methodist Church in Thomasville. You, may not have heard of Thomasville, but probably you will some day. It is an industrial town, a large furniture manufacturing city, at which Grand Rapids turns up its cabinet-nose, though it should not.

The Rev. H. R. Deal, the junior pastor of Mount Vernon, will fill the pulpit morning and evening.—D. R. B.

FAMOUS MINISTER WILL PREACH HERE

Rev C. E. Jefferson, Long Broadway Tabernacle Pastor, Guest.

NOTED ALSO AS AUTHOR

The congregation of the Church of the Covenant will hear the Rev. Dr. Charles E. Jefferson tomorrow. In 1898 Dr. Jefferson entered upon his most notable pastorate, that of the Broadway Tabernacle, New York City, which he made one of the foremost churches in that city.

He has just resigned from that pastorate, bringing to a close one of the most influential ministries in the history of the American pulpit. For 32 years he has filled the pews of the great church, which is close to the business center of the metropolis.

Visitors to New York always went to Broadway Tabernacle if they were religious-minded. It is said of Dr. Jefferson that, knowing he would have a congregation made up in part of strangers from all parts of the country, he made his preparations for his pulpit deliverances with that fact particularly in mind.

Distinguished as were his sermon efforts, they were not more so than the books that poured year after year from his gifted pen—books that were eagerly read by a large and growing audience. This writer could count 29 titles in the sketch in Who's Who. Every book was on a religious subject and every title arrested the attention of the book reader.

Dr. Jefferson is next to the last as pulpit supply for Dr. Albert Joseph Macartney, minister of the Church of the Covenant, who has been spending his vacation on the Pacific Coast, but who will return to his pulpit early in September.

Orthodox Greeks Celebrate Today

Feast of Transfiguration Will Be Observed in Southwest.

One of the great holy days in the Greek Orthodox Church is the Feast of the Transfiguration, and at its annual celebration their temple of worship is crowded with reverent members of the faith. On this Sunday there comes a recurrence of this feast, and the little Greek Orthodox Church at Sixth and C street southwest, will be the scene of the celebration. Mr. and Mrs. Anthony Samantzupolos are sponsoring this service, which will be opened with a high mass.

The rector of the church, the Rev. Thomas Daniels, will be assisted by other Greek Church dignitaries, and the church will be beautifully decorated with palms and cut flowers. A painting showing the transfiguration of Christ, given to the church by Mr. and Mrs. Samantzupolos and Mrs. James Constantinople, will be exhibited for the first time.

Special prayers for President and Mrs. Hoover and for the American people will be said during the services.

Open-Air Services At Temple Heights

Masonic Lodge Members to Attend Worship in Afternoon.

Open-air religious services will be held at Temple Heights at 4 o'clock tomorrow afternoon, directed by the Rev. Dr. John C. Palmer, chaplain of the Grand Lodge of Masons. The Rev. Dr. James Murdock, pastor of Hermon Presbyterian Church, will deliver the address, and Walter Humphrey will direct the music.

As special guest, the officers and members of the following-named blue lodges, and of the chapters of the Order of the Eastern Star, with their families, will attend this service.

The New Jerusalem Lodge, No. 9, Merton A. Tevyaw, master; Joppa Lodge, No. 35, Samuel B. Trewolla, master; Trinity Lodge, No. 41, B. Brooke Nyce, master; Chevy Chase Lodge, No. 42; Dr. Henry DeCoursey Adams, master; Bethany Chapter, No. 2; Mrs. Amy Alf, matron; Frank B. Hoffman, patron; Joppa Lodge Chapter, No. 27; Mrs. Elviria Madgeburger, matron; Fred E. Blood, patron; Good Will Chapter, No. 36, Mrs. Florence D. Walters, matron; Rufus Solomon Tucker, patron; Chevy Chase Chapter, No. 39, Mrs. Annie M. Northrop, matron; William W. Imlay, patron.

All members of the Masonic fraternity and of its allied bodies, with their families, as well as the public are welcome at these services, ample accommodation being provided. The committee in charge has arranged to bring the old folks and children residing at the Masonic and Eastern Star Home, in buses to this service.

Central Union Mission To Hear Judge Speak

Judge John Gonnaugh will be the speaker tomorrow night at 7:45 in the services at Central Union Mission, 613 C street northwest.

The Central Union Mission services during the week will be conducted by the following organizations from churches represented by the mission in its capacity as "the mission of the churches:" Monday night, the B. Y. P. U., of Kendall Baptist Church; Tuesday night, the A. B. Pugh Class, of Mount Vernon Place Methodist Episcopal Church South; Wednesday night, the Christian Endeavor of Calvary Baptist Church; Thursday night, the Christian Endeavor of the First Congregational Church; Friday night, the Christian Endeavor of the Church of the Pilgrims, and Saturday night, the Adult Bible Class of the Fourth Presbyterian Church.

Dean of New Orleans Cathedral Preaches

He has a short name, but he fills a large place, and his name is Nes and he is dean of Christ Church Cathedral in New Orleans. In coming to the cathedral here on Mount St. Alban to preach the remaining Sundays in August, Dean Nes is simply returning home, for he began his ministry in this diocese and was ordained to the ministry by Bishop Alfred Harding.

More than that, he is a graduate of the seminary at Alexandria. Dean Nes' first parish was Holy Trinity Church at Collington, Md., which is in this diocese.

Baptists to Have Quaker Meeting

Bethany Young People's Union Plan Feature Service.

A Quaker meeting will be the special feature of the devotional meeting at Bethany Baptist Young People's Union, No. 1, tomorrow evening at 6:45 o'clock. This meeting will be in charge of Miss Louise Newkirk.

There will be a cabinet meeting of the officers of the union on Wednesday evening at the home of Mr. and Mrs. John Winn. Miss Florence Cockerille is the president.

Douglas George will lead the meeting of Bethany Union, No. 2, tomorrow evening and next Sunday the two unions at Bethany will have a joint meeting. Dr. Weston Bruner, a former pastor of Fifth Baptist Church, will speak to the young pepole of that church at their devotional meeting. Miss Elizabeth Richards will preside.

Mrs. Jean Vassar's group will present the program at First Union. Miss Arline Conderman's group will have charge of the social hour and Miss Lucille McLaughlin will lead the Bible quiz. Miss Caroline Reese will preside at the meeting at National Baptist Memorial. Next Thursday evening the Young People's Society will lead the prayer meeting.

"Who Are Rich, Who Poor," Sunday Theme

Out at Hyattsville tomorrow the Rev. B. P. Robertson, pastor of the First Baptist Church, is going to do a perilous thing—he will separate the sheep from the goats; he will tell his people who are rich and who are poor.

Mr. Robertson has been keeping open house at his church all summer and preaching a searching gospel to them.

Mr. Rohrer to Preach Before Union Service

Five churches in the Southeast section of the city have been holding union services on Sunday evenings all summer, alternating at their respective houses of worship.

Tomorrow the meeting will be at the First Methodist Protestant Church, on Fourth street below E street, and the Rev. Freeley Rohrer, minister of the Metropolitan Presbyterian Church, will preach.

Mrs. Nicholas Brady Will Not Become Nun

Mrs. Nicholas Brady, the widow of the multimillionaire who died recently, has denied from London that she intends taking the veil, endowing a convent or changing her mode of living.

Her sister, Mrs. John Cavanagh, in Norwalk, Conn., characterized the story sent out from Rome as "preposterous." This cable said that Mrs. Brady intended becoming a nun, wished to be Mother Superior, and would found a convent in Germany.

Catholic Organization Hits Rum Propaganda

The Catholic Total Abstinence Union of America, in its fifty-ninth session at Pittsfield, Mass., this week, adopted the following resolution: "This union condemns the propaganda which not only encourages lawlessness among youth, but instills in them a conviction that alcohol drinking is a comparatively harmless form of amusement and good-fellowship.

"It laments the bad example set by the drinking habits of many parents and condemns the lack of moral courage shown by hosts and hostesses in many Catholic homes on the occasion of weddings or other social festivities, in offering intoxicating beverages to guests."

St. Margaret's League To Have Communion

Members of the Communicants' League and the organized workers of St. Margaret's Episcopal Church will make a corporate communion at 7:30 o'clock tomorrow morning, at which time the Rev. Robert Shores will be the celebrant.

Dr. Bruner Will Preach At Fifth Baptist Church

Fifth Baptist Church, "the popular people's church," will hear its former pastor, the Rev. Dr. Weston Bruner, at both services.

Dr. Bruner was the second pastor of this church, and was succeeded 21 years ago by Dr. John E. Briggs, of Person County, N. C., who is still preaching the old-time religion to his faithful flock. In the intervening years Dr. Bruner has been preaching the Gospel and spreading old fashioned Baptist doctrine over most of the Old South, his ministry being in Texas, North and South Carolina, Georgia and Virginia. Now he is back home, and many of the old-timers will be glad to see and hear him.

Colored Schools Hold Exercises at Closing

Closing exercises in colored graded schools were held yesterday at the Sumner, New Bell, Cleveland, John F. Cook, Deanwood, Lovejoy, Mott and Phillips buildings, affording opportunity for representatives from all grades to participate in programs of recitation and song. Attendance and promotion certificates were awarded so that classification of students may be properly readjusted at the opening of schools next month.

The schools have been conducted this year under the general direction of A. K. Savoy, assistant superintendent, in the absence of First Assistant Superintendent G. C. Wilkinson, who is attending the University of Pennsylvania, and Assistant Superintendent Eugene A. Clarke, who has been in charge of summer classes at Morgan College, Baltimore.

College President to Preach.

A college president, the Rev. Dr. J. T. T. Hundley, of Lynchburg College, Lynchburg, Va., will take Dr. Benjamin H. Melton's place in the pulpit of the Ninth Street Christian Church tomorrow.

SOME STRIKING SUNDAY SERMONS

The Rev. Robert Shores—"Don't You Believe It."

The Rev. J. L. S. Holloman—"The Atonement for Sin."

The Rev. Dr. N. J. Gould Wickey—"Is Inspiration a Reality?"

The Rev. George G. Culbertson—"In Harmony With God."

The Rev. Dr. J. W. G. Ward—"Is God Dethroned?"

The Rev. B. P. Robertson (Hyattsville)—"Poor Rich and Rich Poor."

The Rev. Kenneth C. Sheets—"A Stern Lesson."

The Rev. Dr. John C. Palmer—"The Unescapable Present."

The Rev. Harvey W. Goddard—"A Peculiar People."

The Rev. Freeley Rohrer—"The Mountain Experience of Jesus."

The Rev. H. B. Deal—"The Value of Man."

4 Rooms, Kitchen and Bath, $57.50

CAMBRIA-MAJESTIC
1324 Euclid St. N.W.

Religious Centers Attract Ministers Taking Vacations

Washington Preachers Away From City Mostly Seek Out Institutions of Own Denominations for Summer Work.

Some of Washington's ministers spend their vacations at notable religious centers, where they get a spiritual revival and blessing. They do not always seek out the centers sustained by their own denominations, but most usually they do.

The Rev. C. H. Butler, pastor of Columbia Heights Lutheran Church, with Mrs. Butler, has been spending his vacation at the celebrated Moody summer conferences at Northfield, Mass., founded by Dwight L. Moody. Mr. Butler has completed his vacation and returns to his pulpit Sunday morning.

Dr. W. L. Darby, secretary of the Federation of Churches, is a Presbyterian minister, and he is spending the month of August at Pen Mar, Pa., among the Lutherans, and is staying at Augsburg cottage. It does the Presbyterians good to rub elbows occasionally with the followers of sturdy old Martin Luther.

Dr. Carl C. Rasmussen, pastor of Luther Place Memorial Church, is at Biglerville, Pa., among his own folk and in his ain countrie, teaching at the Lutheran Leadership Training Camp, of which he is a faculty member.

Dr. Albert Joseph Macartney, of the Church of the Covenant, and Dr. Joseph R. Sizoo, of New York Avenue Presbyterian Church, are in Los Angeles, attending Bible conferences and preaching in various important churches.

The Rev. Harold F. Beatty, pastor of Georgetown Lutheran Church, the oldest congregation in the District of Columbia, has gone to Tarheelia to visit his mother, and on Sunday he will have the honor of preaching in the church where she worships and where he grew up—St. Mark's Lutheran Church at Charlotte. Not every minister can preach to his mother. The Rev. P. H. Williams, pastor of the Lutheran Church at Union Bridge, Md., and son-in-law of John P. Richter, will preach at Georgetown Church Sunday. Not every minister can preach to his father-in-law.

GUEST PREACHERS IN LOCAL PULPITS

The Rev. P. H. Williams—At Georgetown Lutheran Church.

The Rev. Dr. J. T. T. Hundley—At Ninth Street Christian Church.

The Rev. Leon A. Shearer—At St. John's Episcopal Church.

The Rev. Kenneth C. Sheets—At Centennial Baptist Church.

The Rev. Dr. N. J. Gould Wickey—At Luther Place Memorial Church.

The Rev. Dr. William Hamilton Nes—At Washington Cathedral.

The Rev. Dr. J. W. G. Ward—At First Congregational Church.

The Rev. Dr. Weston Bruner—At Fifth Baptist Church.

Mr. Terrelle Crum—At Brightwood Park Methodist Church.

The Rev. Charles H. Parker—At Second Baptist Church.

The Rev. Alvin Lamar Wills—At the Church of the Epiphany.

The Rev. James T. Kerr—At Washington Heights Presbyterian Church.

The Rev. Dr. John C. Palmer—At First Reformed Church.

The Rev. Harvey W. Goddard—At Peoples' Congregational Church.

Sentence Sermons

By the REV. F. F. HOLSOPPLE, D. D.
(Pastor, Washington City Church of the Brethren.)

CHRISTIAN CREDENTIALS.

The time is ripe for the reconsideration of Christian character. A critical age will ask, "What do ye more than others?" In the busy rush of our prosperous years business counted for more and Christian character for less than par. Now that large groups are finding time for thought and reflection, there is an insistent inquiry as to what is really worth while and a new inquiry into the claims of Christianity on life.

Christianity must be more than a mere creed if it is to be valid. True, there must be a creed. "I believe" must precede all that logically follows. But somewhow, by some sort of common consent, too many have stopped at that point. It is important that we believe wholeheartedly some things. Without some sort of belief, life would be empty indeed. Worth-while existence can not be built up on negations. Faith is positive. Doubt is negative. The one motivates action. The other paralyzes all action. Man lives by faith.

But there must be a corresponding activity. "Faith without works is dead, being alone," said a sage of long ago. The trouble with much of our modern religion is that it has not been in evidence as a method of life. What the world needs, and needs very much, is a great deal of Christian living. "We want your Christ, but not your Christianity!" cried out the Mahatma Ghandi to the American missionaries.

That there may be a valid Christian credential we must have the faith that makes us distinctively Christian, and this must be followed by that type of living in society, in business, in every human relationship, that all men may know that we have been with Christ and that we have learned of Him.

The very essence of Christianity is exemplified in the Master when he went about "doing good."

Emerson said, "What you do thunders so loudly in my ears that I can not hear what you say."

"The need of the hour is men of power:
Men who are right in God's sight,
Men who are clothed with God's own might."

Sunday Services On the Air.

9 a. m. (WMAL)—Watch Tower Service.

11 a. m. (WOL)—Service from Church of the Epiphany.

11 a. m. (WJSV)—Services from Fourth Presbyterian Church.

3 p. m. (WRC)—National Sunday Forum—Dr. Ralph W. Sockman.

4 p. m. (WMAL)—Evensong service from National Episcopal Cathedral. Sermon by the Very Rev. William H. Nes, Dean of Christ Church Cathedral in New Orleans.

5 p. m. (WRC)—Catholic Hour. The Rev. Thomas M. Schwertner.

8 p. m. (WJSV)—Service from First Church of Christ, Scientist.

9:45 p. m. (WRC)—Sunday at Seth Parker's.

10 p. m. (WMAL)—Back Home Hour, from Buffalo. The Rev. Clinton R. Churchill.

CHRISTIAN.

CHURCH OF CHRIST
14th St. and Meridian Pl. N.W.
SUNDAY SERVICES:
10:00 a. m.—Bible Classes.
11:00 a. m. and 8:00 p. m.—Sermons.

LUTHERAN.

LUTHER PLACE MEMORIAL CHURCH
Thomas Circle
Rev. Carl C. Rasmussen, D.D., Pastor
At the 11 o'clock service tomorrow morning the pulpit will be filled by Dr. N. J. Gould Wickey, who is Executive Secretary of the Lutheran Board of Education. His sermon will be on the theme, "Is Inspiration a Reality?"
Bible School meets at 9:45 A. M.
Christian Endeavor meeting at 7 P. M.
We will be glad to have you worship with us

EPISCOPAL.

ST. AGNES' CHURCH
46 Que Street Northwest.
(Fla. ave. or N. Capitol st. cars).
Sunday services, 7 and 11 a. m. and 8 p. m.
Daily mass, 7 a. m.
Evensong and intercessions, Friday, 8 p. m.

ST. JOHN'S CHURCH
Lafayette Square
SERVICES:
8:00 a. m.—Holy Communion.
11:00 a. m.—Morning Prayer and Sermon.
Preacher:
The Rev. Leon A. Shearer.

Washington Cathedral
Wisconsin Avenue N. W., Near Woodley Road.
Holy Communion, 7:30 a. m.
Morning Prayer and Litany, 10 a. m.
Holy Communion and Sermon, 11 a. m.
Open Air Service and Sermon, 4 p. m.
The Very Rev. William H. Nes, of Christ Church Cathedral, New Orleans, La., will preach at 11 a. m. and 4 p. m.
Take Wisconsin Avenue Cars or Woodley Road Bus Line.

Epiphany
G ST., NEAR 13TH
The Rev. Z. B. PHILLIPS, D. D.
The Rev. JAMES W. MORRIS, D. D.
The Rev. ALVIN LAMAR WILLS, M. A.
8 a. m.—Holy Communion.
9:45 a. m.—Church School.
11 a. m.—Morning Prayer and Sermon by the Rev. Alvin Lamar Wills.
8 p. m.—Evening Prayer and Sermon by the Rev. Alvin Lamar Wills.

BAPTIST.

CENTENNIAL BAPTIST CHURCH
SEVENTH AND EYE STREETS NORTHEAST
Sunday School 9:30 a. m.
THE REV. KENNETH C. SHEETS.
Will Preach
11 a. m.—"A Stern Lesson."
8 p. m.—"The Result of an Offense."

CONGREGATIONAL.

FIRST CONGREGATIONAL CHURCH
10th and G Streets NW.
Jason Noble Pierce, D. D., Minister
DR. J. W. G. WARD,
Minister of First Congregational Church, Detroit, speaks at 11 a. m. "Is God Dethroned?" Every One Cordially Invited.

PRESBYTERIAN.

New York Ave. Presbyterian Church
New York Ave. and 13th St.
In the heart of the Heart of the Nation
REV. CULBERTSON WILL PREACH
9:30 a. m.—Sunday School.
11:00 a. m.—
"IN HARMONY WITH GOD."
7:00 p. m.—Young People's Service.

CENTRAL PRESBYTERIAN
SOUTHERN ASSEMBLY.
Intersection of Fifteenth and Sixteenth and Irving Sts. N.W.
Rev. JAMES H. TAYLOR, D. D., Pastor.
9:30 a. m.—Sunday School.
11:00 a. m.—Morning Worship. Sermon by Dr. T. W. Hooper, of Culpeper, Va.
5:00 p. m.—Westminster League.
6:30 p. m.—Social Hour.
7:00 p. m.—Christian Endeavor.
8:00 p. m.—Evening Worship. Sermon by Dr. Hooper.
Take 14th st. car or 16th st. bus or Mt. Pleasant car to Irvng st.

Church of the Pilgrims
On the Parkway
At 22d and P Sts. N.W.
REV. ANDREW R. BIRD,
Minister
SUNDAY WORSHIP
11 A. M. and 7:45 P. M.
Conducted by
Rev. Warren H. Stuart, D.D.
Sunday Eve., 7:30, Organ Recital
A Cordial Welcome to All

CHRISTIAN SCIENCE.

Christian Science
Churches of Christ, Scientist, Branches of The Mother Church
The First Church of Christ, Scientist, in Boston, Mass.
First Church of Christ, Scientist, Columbia rd. and Euclid st.
Second Church of Christ, Scientist, 111 C st. ne.
Third Church of Christ, Scientist, 13th and L sts. nw.
Fourth Church of Christ, Scientist, 16th and Meridian sts. nw.
SUBJECT:
"SOUL"
SERVICES:
SUNDAY, 11 a. m. and 8 p. m.
SUNDAY SCHOOL, 11 a. m.
WEDNESDAY EVENING MEETINGS, 8 O'CLOCK.
READING ROOMS:
FIRST CHURCH, Investment Bldg., 15th and K sts. nw. Hours, 9 to 9 (except Wednesdays, 9 to 7 and Sundays and holidays, 2:30 to 5:30).
SECOND CHURCH, 111 C st. ne. Hours, 1:30 to 5:30 week days; closed Sundays and holidays.
THIRD CHURCH, Colorado Bldg., 14th and G sts. Hours, 9:30 to 9 (except Wednesdays, 9:30 to 7:30. Sundays and holidays, 2:30 to 5:30).
FOURTH CHURCH, Tivoli Bldg., 3313 14th st. Hours, 9:30 to 9 week days (except Wednesdays, 9:30 to 7:30. Sundays and holidays, 2:30 to 5 p. m.).

2001 16th St. N. W.
3 Rooms, Kitchen and Bath, $90.00
Electric Refrigeration

25 YEARS AGO TODAY

GLORIFYING THE AMERICAN GIRL
CY YOUNG, THE VETERAN PITCHER FOR THE BOSTON AMERICANS
8-16
THE "BLACK CROOK" IS TO BE REVIVED THIS SEASON IN POPULAR PRICE THEATERS UNDER THE MANAGEMENT OF CHAS. MILLER AND MAX PLOHN — "THE BLACK CROOK" WAS FIRST PRODUCED AT THE OLD NIBLO'S GARDEN IN 1866 AND HAD IN THOSE DAYS WHAT WAS CONSIDERED A PHENOMENAL RUN.
HELP WANTED
AN EDUCATED LADY STENOGRAPHER $12. ALSO RAPID TYPEWRITER $7. GOOD FUTURE
SMOKE "ANNA HELD" CIGARS 5 CENTS
PERFECTLY BLENDED SMOKE RICH AND FULL OF FLAVOR

AUGUST 16, 1905.

Fans assaulted Umpire Connolly as he gave decision which resulted in a 3-to-2 victory for Cleveland over the Nats in a thirteen-inning game. Manager Jake Stahl, of the Nats, struck the arbiter.

One hundred thousand watermelons arrived at the Eleventh street wharves. They were selling for 2 and 4 cents apiece.

Potomac Boat Club held its annual regatta on the river.

President Roosevelt and his family returned to their Oyster Bay, Long Island, home, after a trip to Pennsylvania.

Mystery of the week-old disappearance of Washington woman ended with the recovery of her body in a well at her sister's home in Anacostia.

Indoor and Outdoor Gardens

By JANE LESLIE KIFT

NOW IS THE TIME TO REMOVE PLANTAINS.

AUGUST is the month to wage war on the plantains that have taken a hold in your grass plot. Earlier in the season removing these weeds was a back-breaking job, but now they have lost there grip in the soil and can be pulled as can an onion in the garden.

So many people blame the abundance of plantains that annually appear in their lawns on the manure they spread over the grass in the fall. They feel that this is especially true if they used the ordinary stable manure. This is a mistaken idea.

Experience has taught landscape men that well rotted manure contains very few viable seeds. The only way to make sure about this, however, is to test the manure before you use it. This test is a very simple one, so simple that I should advise every one to make it in order to ascertain whether there is any real danger, particularly if this manure is to be used on a grass plot. If the manure is to be used on herbaceous borders it doesn't make so much difference. In such a case the weeds can be easily lifted as they appear.

To test manure for weeds, spread some of it over the bottom of a cigar box and keep it warm and moist. In a week or ten days weed-seedlings will begin to appear on the manure's surface. If they fail to appear you can be reasonably sure that the fertilizer is safe to use in any part of the garden.

This is also a good time to remove caterpillar nests from your trees. Never attempt to burn these nests while they are lodged on the bushes. If you do you will be sure to injure the trees. Better take a long pole and drive nails into the end of it, not one or two, but many. Make the pole's end fairly bristle with nails until it resembles a round brush.

A little practice in using this will enable you to roll up the offending nests on the nails with little trouble. Once on the pole the nests can be easily removed. It is best to do this in the evening after the caterpillars have come home to roost. Then you will be sure of getting the entire colony.

(Copyright, 1930.)

All readers' questions on growing and care of indoor and outdoor flowers and floral decorations for social functions will be answered by Miss Kift, directly in this column if addressed in care of The Washington Post, or directly to readers if a self-addressed, stamped envelope is supplied.

Early Eggs Larger.

Madison, Wis., Aug. 15 (A.P.).—Experiments at the University of Wisconsin show that eggs laid before noon are larger than those laid after midday.

Daily Cross-Word Puzzle

ACROSS.

1 Discordant interruption
4 Baby's front protector
7 Communion table
12 Unit
13 Highest card
14 River in France
15 Nothing
16 Men bound to a single life by religious vows
18 Exclamation of regret
20 Kerb which yields farina and starch
21 Coarse rigid hair
22 Paragraph
23 Spanish hero
26 Wrathful
28 Wear away
30 Ardent admirers
32 Pointer on a sun dial
33 Fat
34 Bundle of twigs used as a broom
35 Foot-like part
36 Jewish measure
38 Small rodents
41 Blemish
42 Flowering plant
43 Appraisement
47 Chinese pagoda
48 Representative
49 German music composer
50 Worm
51 Annoy
52 Hasten
53 River in Scotland

DOWN.

1 Another name for Jonah Matt. xii:39)
2 Feeble-minded
3 Kinsmen
4 Behind
5 Congealed water
6 To delay past the proper hour
7 Whites of eggs
8 Mixture of sand clay and organic matter
9 Little bird
10 Have existence
11 Any species of property (law)
17 Anger
19 Worries
22 Pertaining to a thing
23 Performed
24 Artificial language
25 Lair
27 Marked off into depressed spots
29 Divisions of a house
30 Droop
31 West Indian sorcery (car.)
32 Hebrew proselyte
34 One of several Israelites (I Chron. iii:22 vii:23 and Gen. xliv:17)
37 Mongrel
39 Stop
40 Rub out
41 Small sweetened cakes
42 Poker bat
43 Cistern
44 Century
45 Grassy field
46 Japanese woman's sash

YESTERDAY'S ANSWER

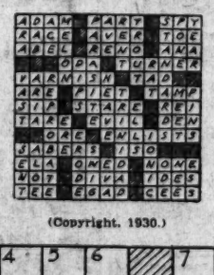

(Copyright, 1930.)

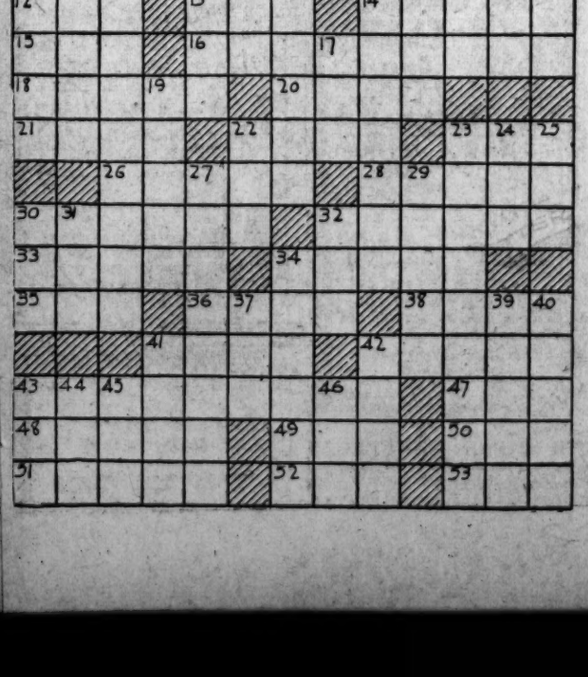

BUCK ROGERS, 2430 A. D. — *Rescued!* — By Phil Nowlan and Dick Calkins

WITH CENTRIFUGAL FORCE (DUE TO OUR MOMENTUM) BALANCING OUR WEIGHT, WILMA AND I WERE CIRCLING THE EARTH, JUST ABOVE THE ATMOSPHERE, HOPING THAT OUR HELMET-RADIO S-O-S HAD BEEN HEARD SOME WHERE BELOW.
AT LENGTH WE HEARD A FAINT MESSAGE.
BUCK! BUCK! DID YOU HEAR IT? THEY'VE REPLIED!
YES! AND IT WAS BOB BYRON'S VOICE! THE ROCKET SHIP'S COMING FOR US!
FORTUNATELY WILMA SET HER TRANSMITTER GOING AUTOMATICALLY, FOR WE BOTH COLLAPSED FROM HUNGER AND RELIEF.
JUD HANCOCK TRIED HIS HAND WITH A LARIAT.
WELL BABY! I GUESS THAT ISN'T LOOPING 'EM IN — HUH? — I WONDER IF THEY'RE STILL SQUABBLING?
COPYRIGHT JOHN F. DILLE CO. REG. U. S. PAT. OFF.
LT. DICK CALKINS 504
TO BE CONTINUED

GASOLINE ALLEY — *The Service of Supply*

SKEEZIX!
H'LO JEAN.
I HEAR SALLY IS GOIN' TO BRING YOU FOOD ON YOUR TEETER-TOTTER ENDURANCE CONTEST! I DON'T THINK THAT'S FAIR!
I'LL TELL YOU, JEAN, YOU CAN BRING IT PART OF THE TIME AN' SHE CAN PART OF THE TIME.
SPUD! JEAN'S GOIN' TO BRING US SOME OF OUR MEALS
BUT SHORTY SAID HE WOULD.
SKEEZIX IS ALL RIGHT BUT HE'S ALWAYS GOT TO GO DRAGGIN' IN THE WIMMIN
Reg. U. S. Pat. Off.; Copyright, 1930, by The Chicago Tribune.
King

MINUTE MOVIES — (All rights protected by the George Matthew Adams Service. Trade Mark Registered U. S. Patent Office.) — By Ed Wheelan

WHEELAN SERIAL
THE SWANEE STAKES
EPISODE 12
THE NEXT MORNING AFTER HER ARRIVAL AT DIXONVILLE, RITA FOX WENT TO THE VILLAGE DRUG STORE TO AWAIT JASPER HICKS
NICE DAY, MA'AM
YES, GIVE ME A "MOXI COLA", PLEASE!
IN A FEW MINUTES, JASPER, THE VILLAGE NITWIT APPEARED AND BEGAN GLANCING THROUGH THE "LOVE STORY" MAGAZINES
GOLLY, I'LL BET THIS STORY "LITTLE LUCY'S LEGAL LOVERS" IS A SLICK ONE!!
"MY QUEEN," WHISPERED LORD PHENAGLE HOARSELY - "YOU LOOK WONDERFUL TO-NIGHT!" BUT JUST THEN....
HERE WAS THE OPPORTUNITY FOR WHICH RITA FOX HAD BEEN WAITING AND AS SHE PASSED JASPER SHE DROPPED HER HAND-BAG
DRUGS
PLOP!
OH THANK YOU, SIR, - HOW STUPID OF ME TO BE SO CLUMSY!!
GEE GOSH-ER-I DON'T THINK YOU'RE C-C-CLUMSY - HONEST, I DON'T!!
WHY, HOW NICE OF YOU! BUT I THINK YOU'RE A REAL FLATTERER! DO YOU LIVE HERE, MR..ER..?
H-H-HICKS, J-J-JASPER HICKS, MA'AM!!
DON'T MISS NEXT WEEK'S STARTLING EPISODES!!
POOR JASPER!
8-16

BOBBY THATCHER — *His Story Will Be Told* — By George Storm

JUST FOUND YOUR COAT IN THE BRUSH NEAR THE RAPIDS AND SOME OF YOUR PAPERS, A PAY CHECK FROM THE MINING COMPANY AND A LETTER TO YOUR AUNT
GOSH!.. THANKS A LOT! IT GETS COLD IN HERE AT NIGHT WITHOUT A BLANKET AND I'LL HAVE THE MONEY TO SEND TO AUNT IDA...
(Copyright, 1930, by The Bell Syndicate, Inc.)
THAT LETTER TO YOUR AUNT PROVES THE STORY YOU TOLD ME MY NAME'S JONES... BILL JONES - YOU'VE BEEN WONDERING WHY I'VE CAMPED HERE SO LONG AND WHY I'M HIDING MY CAMP.....
COMING! COMING!
THE STRANGE STORY OF THE MYSTERIOUS WOODMAN WILL BE TOLD -
1074

THE GUMPS — *In the Lap of Luxury*

WELL - THE WIDOW HAS HAD THAT TRAP SET FOR UNCLE BIM A LONG WHILE - NOW SHE'S ENGAGED - BUT I DOUBT IF THE WEDDING WILL EVER COME OFF - SHE'S MAKING VERY SLOW PROGRESS -
SLOW PROGRESS - WELL - SHE'S A 100 TO 1 SHOT WITH ME NOW - THE WAY THE RACE STANDS - AND I'M PLACING MY BET TO WIN -
HOW CAN SHE LOSE? THERE'S NO ONE IN FRONT OF HER - BESIDE HER - OR BACK OF HER - SHE HAS A CLEAR FIELD - AND IS RIDING THE ONLY HORSE ON THE TRACK - AND SHE COULDN'T AFFORD TO THROW THE RACE - THINK OF THE STAKE - SHE'S AFTER BIM GUMP'S FORTUNE -
AS FAR AS MATRIMONY GOES - SHE'S COMING DOWN THE HOME STRETCH NOW - SHE'S SITTING PRETTY - SHE'S ON HER LAST LAP -
SIDNEY SMITH
Reg. U. S. Pat. Off.; Copyright, 1930, by The Chicago Tribune.

WINNIE WINKLE, THE BREADWINNER — *Another Fish Story*

Baby Mine
POP SAYS THE CENSUS SHOWS THAT THE POPULATION IS MOST DENSE JUST ABOVE THE EARS.
C'MON WINNIE, WANNA GO FISHIN' WITH ME?
I'M NOT CRAZY ABOUT FISHING, BUT ANYTHING WILL BE A RELIEF FROM THIS DARNED OLD WORK AROUND HERE!!
BOY! I'M AFRAID THIS BOAT WON'T BE BIG ENOUGH TO HOLD ALL TH' FISH I'M GONNA CATCH!!
YOU MAKE ME HOMESICK WHEN YOU TALK LIKE THAT! THAT SOUNDS JUST LIKE MY FAWTHAW!
SAY - WHEN I GET BACK, I'LL HAVE ENOUGH FISH FOR ALL OF US TO EAT FOR A WEEK!!
MAYBE I OUGHT TO BRING ALONG A PAPER AND PENCIL TO KEEP COUNT OF THEM!
PAPER AN' PENCIL, NOTHIN'! WHAT YOU'LL NEED IS AN ADDING MACHINE!!
Reg. U. S. Pat. Off.; Copyright, 1930, by The Chicago Tribune.
BRANNER

SHOW GIRL — *A Trifle Extravagant* — *By J. P. McEvoy and J. H. Striebel*

BOLES-JOYCE SALES
RED DEVIL TAKES DIXIE AND THE FAMILY TO THE BOLES JOYCE SALES ROOMS TO PICK OUT A FAMILY CAR
GOSH, MA, WHERE AM I GONNA SIT?
I ALWAYS WANTED SOMETHING LIKE THIS
SOON AS WE GET MA SETTLED THERE'LL BE PLENTY ROOM FOR ALL OF US
YOU WOULD PICK OUT SOMETHING LIKE THAT, MA
McNaught Syndicate, Inc. N.Y.
YOU'RE JUST TOO DEAR FOR WORDS, UNCLE RED DEVIL
LISTEN FOLKS, IT'S ALL SETTLED! PA AND MA GET THE TOWN CAR, DIXIE AND SAM A ROADSTER EACH, AND DON'T BOTHER HAVING THEM CLEANED. WHEN THEY GET DUSTY I'LL BUY YOU ALL NEW ONES

NEW UNION'S CHIEF REPLIES TO GREEN

Secretary of Reorganization of Miners Says Unit Will Not Harass Conclave.

DELEGATES TO BE SENT

Springfield, Ill., Aug. 15 (A.P.).—John H. Walker, national secretary-treasurer of the reorganized mine union, said today that Illinois members of the group which is opposed to the John L. Lewis branch of the United Mine Workers of America "will do nothing to embarrass the State Federation of Labor" at the convention to be held here next month.

Walker, who resigned the presidency of the State federation several months ago to aid the anti-Lewis miners, made his announcement following publication of a letter from William Green, president of the American Federation of Labor, instructing officers of the State federation to bar members of the reorganization group from the convention.

Will Elect Delegates.

Local unions in Illinois affiliated with the group which is waging a fight against Lewis for control of the miners' union, however, will elect delegates to the convention. Walker said he indicated that if the credentials of these delegates are rejected no fight will be made to force recognition.

"We would like to continue as a part of the great society of trade unions in Illinois and America," Walker said, "but there are powerful unions which have done much for the laboring people which are on the outside of the A. F. of L.

"While it would cause regret to many of the leaders of this movement to be denied membership in the State and American federation, the barring of the union from the federation could not seriously handicap its power for good to the miners of Illinois and the Nation.

Trust Betrayed, Claim.

"The miners of Illinois, who are now being called dualists by William Green, are just as good union men today as they were when they were paying Mr. Green's salary," Walker continued. "They have simply shaken off the control of men they could no longer trust. They are the men who built up the original United Mine Workers of America and now, refusing to be parties to their own betrayal, they have reorganized their union so that it once more stands for the things that trade unionism should stand for."

Instructions to bar the Howat-Germer-Walker followers from the State convention were sent by Green to Victor Olander, secretary of the State convention, in a letter which was made public yesterday.

Storms Over Sea Halt Lundgren Hop

Start of Globe Flight May Be Held Up Several Days, Is Word.

Roosevelt Field, N. Y., Aug. 15 (A. P.).—Adverse reports on ocean weather today caused Ted Lundgren to postpone departure on his proposed flight around the world at least until tomorrow and probably for several days.

A storm area was reported off the Azores, moving toward his course from Newfoundland to Europe. Until that has passed the ship will stay here.

Lundgren said tonight that when he left this field he would announce his crew, which it is believed will include Roger Q. Williams as copilot. He will go by way of Old Orchard Beach, Me., stopping there to take on fuel.

FILM TIME TABLES

Feature pictures are presented on the following schedules at the theaters named:

R-K-O-Keith's—"Dixiana," at 10:30 a. m., 12:30, 3, 5, 7 and 9 p. m.

Fox—"Common Clay," at 11:30 a. m., 1:45, 4, 5:33, 7:48 and 10:03 p. m. Stage show at 1:07, 3:22, 7:10 and 9:25 p. m.

Metropolitan — "The Matrimonial Bed," at 11 a. m., 12:47, 2.34, 4:24, 6:11, 8:01 and 9:51 p. m.

Palace—"Queen High," at 11:45 a. m., 2:12, 4:42, 7:20 and 9:50 p. m. Stage show at 1:33, 4:03, 6:41 and 9:11 p. m.

Earle—"The Dawn Patrol," at 11 a. m. 1:00, 3:10, 5:10, 7:15 and 9:25 p. m.

Columbia—"Let Us Be Gay," at 11:15 a. m., 1:15, 3:20, 5:30, 7:35 and 9:45 p. m.

Tivoli—"Midnight Mystery," at 2, 4:05, 6:15, 8 and 9:45 p. m.

Ambassador—"Road to Paradise," at 2:10, 4:10, 6:15, 8 and 9:45 p. m.

2001 16th St. N. W.
2 Rooms, Kitchen and Bath, $67.50
Electric Refrigeration

MT. VERNON
STEAMER
Charles Macalester
Under U. S. Government Inspection
Leaves Seventh St. Wharf Daily
10 A.M. and 2:30 P.M.
Round Trip, 85c
Admission, 25c
Cafe and Lunch Counter on Steamer
Mount Vernon Not Open on Sundays

BEHIND THE SCREENS

With NELSON B. BELL

IT was stated some weeks ago in this column that the then impending negotiations between the motion picture theater owners of Washington and the local musicians' union would prove to be less of a local confab than ever before in the history of either, and that the New York home offices of the chain-theater organizations now controlling the Capital's first-run theaters would say the final word looking to any adjustment, or severance of relations, that might come out of the conferences precipitated by the expiration on August 31 of the contracts currently in operation. That, as it turns out, was what might have been called socking the nail right on the old noggin.

On word from New York, both the local musicians and stage hands were given two weeks' notice yesterday—but not until an impasse in the negotiations with the musicians had been reached.

The bone of contention, it seems, was the intensely provocative Article V of the present contract, which stipulates the minimum number of musicians each theater shall employ—whether it wants, or needs, that many or not. Conditions have altered appreciably during the three-year period that has intervened since the present contract was executed and Article V, as a result, has become anathema to the theater managers. With that distasteful clause definitely eliminated, they were ready to talk wage scale.

The musicians, on the other hand, expressed a willingness to discuss wage scale only with the proviso that Article V remain in force without change, but only with those managers who were actually to employ musicians.

Such was the status of the conclave when the two weeks' notice was given the musicians. Without orchestras, stage shows could not be successfully presented and thus the need of stage hands would be automatically removed. They, therefore, also were given two weeks' notice.

Although both sides are avowedly in most desperate earnest, it is not inconceivable that all this may eventually prove to have been but one more impulsive gesture in a protracted controversy that may yet be adjudicated, if not agreeably, at least acceptably to both sides. This, I may hasten to add, is purely my own conjecture, based upon recollections of other similar disagreements, so tangled and so long drawn out that the new working arrangements finally arrived at had to be made retroactively effective to September 1 to preserve an unbroken working year.

However, if both sides prove obdurate—which likewise is not an inconceivable contingency—and things remain as they are as this is written Friday night, Washington on August 29 will join Baltimore, Brooklyn and other cities in controversy in presenting exclusively audible screen entertainment, sans pit and stage musicians and backstage crews.

Now don't say I didn't tell you and please don't pop one of those Thomas A. Edisons at me! Save any one you like.

That cherubic and placid publicist, Mr. Sam Rubin, chief cymbal whanger for the Loew interests in Washington, on Thursday departed these precincts for Newport, R. I., to escape the indefatigable hospitality of Room 808 in the hostelry that is the same as "two on the aisle" to the profession, and incidentally to elevate the social tone of the New England resort city for a fortnight.

Martin J. Quigley, millionaire publisher of The Exhibitors Herald-World—on behalf of which we awarded some bronze plaques to certain of the local picture houses for excellence of sound reproduction not so long ago—and an old college chump of our office mate, Mr. Jonathan J. Daly, Mayflowered briefly in our midst Thursday night and yesterday morning, returning to New York in time for the duplex premiere of "Hell's Angels," in the Gaiety and Criterion theaters last night.

When we sardined into the last row of the loge at the Fox yesterday afternoon to view the first de luxe performance of the new bill, it was with regret that the continued absence of Frankie Jenks as a result of his early-week adventure with the vivisectionists was noted. Fanchon and Marco's "Trees" idea was presented without benefit of master of ceremonies.

The Warner Bros. neighborhood houses—at least those on my more habitual beats—are being slapped in the face with a lot of paint brushes.

It just occurs to me that in making up the motion picture department of The Sunday Post, it was necessary to delete a paragraph from the movie lead to make it come within a curtailed space. It was a paragraph about Rin-Tin-Tin that I still believe to be of interest.

This most sagacious of the living police dog actors is insured for $140,000, and in addition to that carries a personal liability policy for $25,000. He has been on a movie pay roll continuously for the last eight years and has earned in the neighborhood of $500,000. A 15 per cent interest in the pictures in which Rinty has appeared has netted his owner and trainer, Lee Duncan, a regular income of $250 per week.

Now, of course, you will want to read the entire Sunday piece to find out what we were talking about—if anything!

That stuff that dribbled down out of the air off and on for a couple of days was rain!

Raiders in Chattanooga Padlock Seven Resorts

Chattanooga, Aug. 15 (A.P.).—Seven roadhouses were padlocked and 23 persons accused of bootlegging were arrested here today by Federal prohibition officers headed by Federal Administrator Carroll Cate, of Knoxville.

Fifth Ave. Fashions
NEW YORK

Smart women favor cotton for general daytime wear. It is unsurpassed for sports and spectator sports.

For instance, take this jaunty frock of daffodil yellow pique. A brown leather belt nips the natural waistline. Tiny crystal buttons echo the brown shade and accent pointed edge of the inset chemisette. The inverted pin tucks of front shoulders add trimming note. Especially interesting is the box-plaited arangement across the front of the skirt. They give a delightful flare.

Style No. 8122 can be had in sizes 16, 18 and 20 years; 36, 38, 40 and 42 inches bust. In the medium size, 3¼ yards of 35-inch pique is sufficient.

Striped shirting is effective. Cut the chemisette and box plaits of skirt with stripes running in the opposite direction.

Sheer pastel linen, shantung, dotted heavier weight linen, cotton tweed printed batiste and flat washable pastel crepe silk appropriate.

Price of pattern, 15 cents. Address Fashion Department, The Washington Post, 259 Fifth avenue, New York City

Inclosed is 15 cents. Please send to

Write name clearly.

Street and Number.

City. State.

Pattern No. Size.

RESORTS
Virginia
Let us help plan your vacation. We will gladly send information on Virginia's seashore resorts. Address Norfolk-Portsmouth Chamber of Commerce, Norfolk, Va.

410 11th St. N.E.
4 Rooms, Kitchen, Bath and Porch, $40

SCHOOLS AND COLLEGES.
National University
Fall Term Begins Sept. 27, 1930
School of Law
School of Economics and Government
Registrar's Office Open for Registration 9 A. M. to 7 P. M.
818 13th Street N.W.
National 0617—Metropolitan 7964

SIX-DAY
Mountain Excursion
To VIRGINIA and WEST VIRGINIA POINTS
Saturday, August 23d, 1930

Gordonsville	$4.50	White Sulphur	$6.50
Charlottesville	$4.50	Ronceverte	$6.75
Waynesboro	$5.00	Alderson	$7.50
Staunton	$5.00	Hinton	$8.25
Goshen, Millboro	$6.00	Thurmond	$9.00
Covington	$6.50	Montgomery	$9.50
Hot Springs	$6.50	Charleston	$10.00

Tickets good on all trains, Saturday, August 23d, and in sleeping cars on payment of regular Pullman charges, with return limit August 29th.
For full information and tickets apply to City Ticket Office, 714 14th St. N. W., or Union Station.
C&O CHESAPEAKE & OHIO RY.
J. B. EDMUNDS, G. A.
National 0748-9

Candy Treat
A pound box of Mammy Lou Peanut Brittle and a pound box of Mammy Lou Assorted Chocolates. Both for 69c.
"Be Sure to Take Home a Treat"

A Pound Box of Peanut Brittle
Fresh, crisp brittle, made of pure country molasses and filled with tempting, tasty peanut meats. Pure, wholesome and delicious.

And a Pound Box of Mammy Lou Chocolates
A tempting assortment of freshly made chocolates. A wholesome confection that is sure to be enjoyed by the whole family.

Both for 69c
Two pounds of pure fresh candies at this special price . . . Saturday only.
"All Over Town" PEOPLES DRUG STORES *—The Better To Serve You*

3 Rooms, Kitchen and Porch, $50.00
THE WILSON
412 First St. S.E.

LURAY CAVERNS by BUS
And the Proposed Shenandoah National Park May Be Seen in One Day.
Round Trip to Luray $6.00
Buses leave daily, 9th St. and Pa. Ave. (Bus Terminal), 7:30 a. m., 2:30 p. m. Intermediate stations, Warrenton, Sperryville. Panorama and Skyland Resorts.
Buses Chartered for Special Tours.
Washington-Luray Bus Line
Nat. 9493. Georgia 3732.

Tonite . . .
promises the usual gay Saturday night dance fun! Plan to be here!
Supper Dancing From 8:30 till 12:30
Le Paradis Roof
No. 1 Thomas Circle
Club Chantecler Orchestra

AMUSEMENTS.
VISIT and SEE
GREAT FALLS, VA.
Scenic Beauty Amusements
Outdoor Sports
Dancing Tuesdays, Thursdays and Saturdays
Trains leave from South End Key Bridge
WEEK DAYS—9:30, 11:02 a. m., 12:30, 2:03, 3:30, 5:05, 6:10, 7:00, 8:30 p. m.
SUNDAYS—Every hour and half beginning at 8:30 p. m.
Additional trains operated when necessary to accommodate excursion traffic. (Autos take road over Chain Bridge through Langley, Va.)
ROUND TRIP 50 CENTS
Children (Under 12), 25 Cents.
Wash. & Old Dominion Railway

Sunday Excursions
TO
Blue Ridge Mountains
of Virginia
Excursion train leaves Washington from Rosslyn Terminal Station each Sunday at 9:00 A. M. Returning from Bluemont at 1:15 and 5:45 P. M.
$1.50 ROUND TRIP
(Children 5 and under 12, Half Fare)
Stops made at Leesburg, Paeonian Springs, Hamilton, Purcellville, Round Hill, etc.
WASHINGTON & OLD DOMINION RAILWAY

BIG TIME TONIGHT
FREE ADMISSION
GLEN ECHO
AMUSEMENT PARK
BIGGER THAN EVER

here's to
the great American grain in its most delicious form! Made into Kellogg's Corn Flakes and enjoyed by more than 12,000,000 people every day. Here's to wholesome
corn
Kellogg's
CORN FLAKES
** Always oven-fresh in the patented waxtite inner seal wrapper*

The LOTUS
14th & New York Ave.
Washington's First and Most Popular Chinese-American Cafe
Re-Opens TODAY
SATURDAY, AUGUST 16TH
after a complete change in decorative scheme, designed and executed by E. St. Cyr Barrington, nationally famed architect

Dance!---Dine!
in this Gorgeous Oriental Garden

To the Lively Music of
AL SAKOL
And His All-Star
LOTUS ORCHESTRA
DANCING
During LUNCH, DINNER and SUPPER
Daily and Sunday
NO COVER CHARGE AT ANY TIME
Supper Dance at 9:30

AMUSEMENTS — AMUSEMENTS

LOEW'S PALACE
COMFORTABLY COOL

New York paid $550 to see this musical comedy
NOW PLAYING
QUEEN HIGH
A PARAMOUNT PICTURE
with
CHARLES RUGGLES
GINGER ROGERS
STANLEY SMITH
FRANK MORGAN
You'll see petting in the parlor... ...kissing in the kitchen... and the reasons business and boudoirs won't mix
Au Revoir to
DICK LEIBERT
in an original organ orgy
ON THE STAGE
HERMAN TIMBERG
Star of Comedy Stars in a Capitol Theatre, N.Y. revue
DIZZY DAZE
with
BARBARA BLAIR
and
SAMMY TIMBERG

R.K.O. KEITH'S
MIGHTIEST ROMANTIC MUSIC DRAMA OF THE AGES, STAGED IN LAVISH, FABULOUS SPLENDOR.
NOW PLAYING
DIXIANA
With
BEBE DANIELS
Glamorous Star of Song and Great Emotions
EVERETT MARSHALL
Bringing to the screen the glorious voice that thrills Metropolitan Opera Audiences
Bert Wheeler and Robert Woolsey
in their funniest roles—to rock the world with laughter
DOROTHY LEE, JOSEPH CAWTHORN, RALF HAROLDE, JOBYNA HOWLAND and BILL ROBINSON (World's Greatest tap dancer). And thousands of others in scenes that stagger the eye and seduce the senses with their magnificence!
SCENES IN GORGEOUS LIVING TECHNICOLOR
A Radio Picture

Celebrating August WARNER BROS. SILVER ANNIVERSARY
WARNER BROS. EARLE
You are invited to 2nd SENSATIONAL WEEK
RICHARD Barthelmess in The DAWN PATROL
A First National & Vitaphone Pic
with DOUGLAS FAIRBANKS Jr.
also LOONEY TUNES CARTOON OVERTURE - - NEWS
NEW PRICES NOW EFFECTIVE Both THEATRES
11 TO 1 P.M. Any Seat 25¢
MATINEES: 1 TO 6 P.M.
BALCONY 25¢
ORCHESTRA 35¢
6 P.M. TO CLOSING
BALCONY 35¢
ORCHESTRA 50¢
Except SUNDAY & HOLIDAYS
WARNER BROS. METROPOLITAN
It Will Make You Blush A Little—But Also Laugh A Lot
Now!
MATRIMONIAL BED
He Couldn't Remember in Which Bunker He Belonged!
Also
RUDY VALLEE
in a Song Cartoon "THE STEIN SONG"
HARRY FOX in "The PLAY BOY"
KANDY KABARET • Graham McNAMEE "News"

Again! THE BIGGEST SHOW in WASHINGTON
"COMMON CLAY"
CONSTANCE BENNETT
LEWIS AYRES
FRANKIE JENKS
FANCHON & MARCO'S "TREES" IDEA
JACK McBRIDE
TERRELL and HANLEY
NAYNON'S BIRDS
REICARD and LA VINE
MAVIS and TED
ALICE HELLER
HELEN NEWCOMB
THE JUNKIST BEAUTIES
FOX MOVIETONE NEWS
FOX GRAND ORCHESTRA
FOX

OLD DOMINION STAGES
Buses leave 9th and C sts. Tel. Nat. 949.3
7:30, 11 a. m., 1:15, 4:30 p. m., 12:30 a. m. for
WINCHESTER—ROANOKE—KNOXVILLE

Held Over SECOND WEEK!
A METRO-GOLDWYN-MAYER PICTURE

NORMA SHEARER
More charming than ever in
"LET US BE GAY"
With
MARIE DRESSLER
ROD LA ROCQUE
GILBERT EMERY
Smarter than Mrs. Cheyney more daring than Their Own Desire more dramatic than The Divorcee
Added Attractions
M-G-M SONGWRITER'S REVUE
SCREEN SNAPSHOTS
LOEW'S COLUMBIA
F ST. at 12TH

SPECIAL EXCURSION EVERY SUNDAY
SEASIDE
CHESAPEAKE BEACH
Low Round Trip Fares. Adults 50c; Ch'd'n 10c
Trains leave District Line Station 8, 10:30, 2:30, 5, 7, 10:15

SPORTS **The Washington Post.** SPORTS

* WASHINGTON: SATURDAY, AUGUST 16, 1930. 9

SHARKEY-CAMPOLO MATCHED BY GARDEN SEPT. 25

Cubs Conquer Robins, 4-3, In Tenth

Taylor's Double Ends Box Duel Between Root and Luque.

Bruins Take 2-Game Lead; Brooklyn Ties in Ninth.

By WILLIAM WEEKES.

CHICAGO, Aug. 15 (A.P.).—Young Danny Taylor's second double of the afternoon off old Adolfo Luque in the tenth inning of another dramatic battle today hoisted the Cubs to a 4-to-3 victory over Brooklyn's desperate Robins.

The blow, a solid smash to right field for which Babe Herman made a brilliant but vain attempt, scored Woody English from second base and proved a staggering punch on the collective Brooklyn chin. It gave the National League champions three victories in the four-game series, and was their fourteenth triumph out of nineteen games this season, along with moving them two full precious games ahead of the Flatbush clan in the standing.

Contest Is Pitchers' Battle.

The contest had been a thrilling pitching battle between Luque and Charlie Root, one which kept an overflow throng of nearly 45,000 spectators in a constant uproar.

After the first inning, and until the ninth when Brooklyn tied the score to send the game into extra innings, Root pitched almost perfect baseball, and any little slips by the Cub right-hander were more than offset by a defense through which it would have been almost impossible to toss a handful of birdshot. Double plays jerked Root out of trouble of his own making when he walked two men in the fourth and spoiled another Robin drive in the sixth.

The prize catch of the game came in the Robins' half of the tenth, and was produced by Kiki Cuyler on blistering Babe Herman's tremendous smash to right center. Cuyler reached from near the right-field foul line to clear into Hack Wilson's territory to snare the drive, which looked labeled for three bases.

The Robins wasted no time in making their bid for victory. Johnny Frederick opened the first inning with a single to left and Gilbert followed with one to right. Herman fanned and Bissonette forced Gilbert at second, Frederick going to third. Eddie Moore dropped a double into the left-field overflow crowd, scoring Frederick, while Bissonette was held at third. Lopez cleaned up the Robins' scoring until the ninth by singling off English's glove to score Bissonette.

The Cubs were smothered until the fifth, when three doubles into the crowd squeezed out one run. Danny Taylor started the inning with his first double and raced home on a hit of the same proportions by Grimm. Grimm was caught at third on Farrell's grounder, but Root punched another "crowd" double into left field. Ground rules, however, held Farrell at third and Blair was thrown out.

Root Checks Robins Until Ninth.

The National League champions tied the score in the sixth on a double by Cuyler and a single by this same Danny Taylor.

Root held Brooklyn until the ninth, when Ike Boone, batting for Rube Bressler, doubled to center and a single by another pinch batsman, Harvey Hendrick, who appeared for Glenn Wright.

Taylor, who was sent out yesterday to play left field in place of Riggs Stephenson, failed to do much Thursday, but had a carnival today. His first double was turned into a run, and his single sent Cuyler in with the tying run. While his last smash sounded taps for the Robins' hopes of gaining an even break in the series.

Root Is Enigma For Herman.

Babe Herman found Root nothing like the other Cubs pitchers who worked in the series. Root fanned him the first two times he came up and forced him to roll out to Blair on the two other occasions. Root gave the Robins only eight hits in 10 innings and fanned four men. Luque gave up only one hit in the first four innings, but was socked for 11 more in the next five and two-thirds sessions.

The crowd which watched the tense struggle was even greater than the throng which saw the Cubs win the first game of the series, 3 to 2 in 11 innings. An approximate total of 160,000 persons saw the four-game series, bettering the mark set in the last Brooklyn appearance in Wrigley Field when about 140,000 watched four games.

Brooklyn left Chicago to open a long series against Pittsburgh, while

Continued on Page 11, Column 2.

FLAG HOPES FADING AS NATS ENCOUNTER HARRIS' CLUB TODAY

Slim Chance of Overhauling Macks Seen for Washington.

Cronin Alone Boasts High Mark in Driving in Runs.

By FRANK H. YOUNG.

BUCKY HARRIS' Detroit Tigers open the second half of the Western invasion here this afternoon when the Nationals, following a day of complete rest as far as baseball was concerned, resume their pennant chase.

While President Clark Griffith and many of Johnson's men are still talking pennant, this probably is for publication, more or less, for, in the writer's opinion, other than a miracle—and miracles seldom happen nowadays—only a train wreck in which the Mackmen might figure would give the Nationals a chance to cop the 1930 gonfalon and even then they should look for plenty of opposition from Bob Shawkey's New York Yankees.

Although booked to play yesterday while the Nats were idling, rain prevented the games in which Washington's closest rivals were to figure, which means that the Mackmen still lead the parade by eight games, while the Johnsons retain their two-game margin over the Yankees.

Nats Entitled To Credit.

While many of the home fans appear to be quite disappointed at the showing of the Nationals, this probably is due to the fact their appetites at one time were whetted for a slice of world's series melon. As a matter of fact, the Washington Club is entitled to plenty of credit for what it has done. Starting the season generally figured as being doomed to finish well down in the second division, Manager Walter Johnson and his charges have upset the dope right and left and, in other cities and among the players of other teams, they are looked upon as miracle men.

They have traveled at a .609 gait to date, hold the series edge in games played so far over all opponents except the St. Louis Browns and Athletics, the latter enjoying but a one-game margin, and every regular in their line-up except Ossie Bluege is pounding the ball at better than .300. As to pitching, Johnson has received a good enough brand to have given his team many more victories, its failure being due to the fact that the batters have failed too often in the pinches; in other words, far too many hits have been wasted.

After all, it is the hit in the pinch which decides ball games and a glance at the column in the averages headed

Continued on Page 11, Column 4.

Work of the Nationals

	G	AB	R	H	2b	3b	hr	sb	rbi	Ave.
Rice	108	428	92	155	26	12	1	13	52	.362
Marb'y	28	62	8	22	3	0	0	0	12	.355
Manush	98	398	72	141	35	7	9	6	71	.354
Cronin	115	439	98	150	31	6	10	11	94	.342
Judge	97	335	63	112	22	10	9	8	60	.334
West	102	349	65	112	18	8	5	5	47	.321
Myer	111	424	79	132	16	5	2	11	47	.311
Shires	66	190	22	56	8	1	2	2	34	.295
Bluege	115	411	59	120	28	5	3	13	59	.292
Child	5	7	0	2	0	0	0	0	0	.286
Harris	80	213	39	60	14	5	8	4	45	.282
Spencer	69	236	23	63	7	4	0	1	27	.267
Ruel	58	175	15	44	3	4	0	0	16	.251
Kuhel	11	39	6	9	0	2	0	1	11	.250
Hayes	28	84	11	21	4	1	0	0	12	.250
Brown	31	50	5	11	3	1	0	0	6	.220
Hadley	31	65	4	14	4	0	0	0	4	.215
Burke	19	18	3	3	1	0	0	0	2	.167
McLeod	6	6	1	0	0	0	0	0	0	.167
Cro'der	29	63	5	10	2	0	0	0	4	.157
Jones	22	45	8	7	0	0	0	0	6	.156
Liska	26	44	3	4	2	0	0	0	2	.091
Fischer	5	4	0	0	0	0	0	0	0	.000
Ghar'ty	2	1	0	0	0	0	0	0	0	.000

PITCHING RECORDS.

	G.	H.	BB.	SO.	Innings pitch.	G. St.	C. G.	W.	L.
M'berry	28	155	42	42	151 1-3	18	10	13	4
Jones	22	131	39	37	133	17	11	11	5
Hadley	30	175	72	110	171 1-3	24	11	11	7
Liska	30	112	84	26	123	15	6	7	6
Brown	30	171	52	47	144 1-3	15	7	13	9
Burke	18	51	15	29	59	2	2	3	3
Cro'der	29	179	87	67	180 1-3	23	15	11	12
Child	4	9	5	5	9	0	0	0	0
Fischer	5	19	13	16	18 1-3	3	0	0	1

Census Bureau Again Provides Winner Of Seats in Post "Spot the Ball" Contest

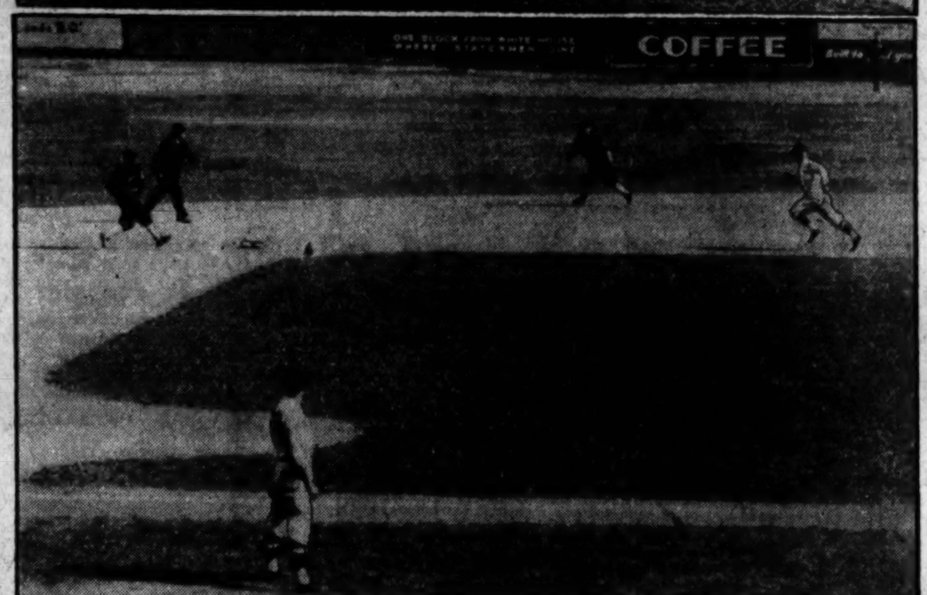

Pirates and Phillies Divide Double-Header

Pittsburgh, Aug. 15 (A.P.).—Pittsburgh and Philadelphia divided a double bill here today, the Quakers annexing the first, 7-5, and the Pirates taking the second in ten innings, 3-2.

Freddie Brickell, former Pirate, who made three hits, one a triple, and scored three runs, was the big factor in the Phil victory.

Comorosky's triple in the tenth inning of the second fray put the game in the bag for the home team.

Steve Swetonic, Pirate relief pitcher, took up the burden in each contest, substituting in the second when Spencer, who started the game, was injured as he rashed into Davis in trying to score in the fifth.

Phila.	AB	H	O	A	Pittsburgh.	AB	H	O	A
Brickell.cf	5	3	6	0	L.Waner.cf	5	2	6	0
Th'pson.2b	4	1	2	1	P.Waner.rf	4	2	2	0
Friberg.2b	0	0	0	0	G'tham.2b	4	1	1	5
O'Doul.lf	3	3	4	0	Com'sky.lf	5	2	0	0
Klein.rf	4	1	4	0	Traynor.3b	3	1	0	1
Hurst.1b	5	2	5	1	Bartell.ss	3	1	3	3
Rensa.c	5	2	2	0	Suhr.1b	4	1	11	1
Whitney.3b	3	1	2	0	Hemsley.c	4	0	4	0
Theve'w.ss	4	1	0	4	Meine.p	3	1	0	5
Collins.p	4	0	2	4	*Mosolf	1	0	0	0
					Swetonic.p	0	0	0	0
Totals	37	14	27	7	Totals	36	11	27	15

*Batted for Meine in eighth inning.

Philadelphia	1	0	0	3	1	0	1	1	0	—7
Pittsburgh	1	1	1	0	2	0	0	0	0	—5

Runs—Brickell (3), Klein, Hurst, Rensa (2), P. Waner (2), Comorosky, Traynor Hemsley. Error—Bartell. Runs batted in—O'Doul (3), Grantham, L. Waner, Bartell, Rensa (2), Whitney, P. Waner, Traynor, Thevenow. Two-base hits—Comosroky (2), Rensa. Three-base hits—Brickell, P. Waner. Home runs—P. Waner, Traynor. Sacrifices—O'Doul (2), Traynor (2). Thompson, Whitney. Double play—Traynor to Grantham to Suhr. Left on bases—Philadelphia, 8; Pittsburgh, 9. First base on balls—Off Meine, 1; off Collins, 3. Struck out—By Meine, 2; by Collins, 1. Hits—Off Meine, 12 in 8 innings; off Swetonic, 2 in 1 inning. Passed ball—Rensa. Losing pitcher—Meine. Umpires—Pfirman, Rigler and Clark. Time of game—2 hours 2 minutes.

SECOND GAME.

Phila.	AB	H	O	A	Pittsburgh.	AB	H	O	A
Brickell.cf	4	0	3	0	Sothern.cf	5	2	4	0
Frib'g.2b.ss	2	0	1	1	P.Waner.rf	5	3	2	0
O'Doul.lf	5	1	0	0	Com'sky.lf	4	1	3	0
Klein.rf	5	2	7	1	Traynor.3b	3	2	2	3
Hurst.1b	4	1	8	0	G'tham.1b	3	0	7	2
Whitney.3b	4	0	0	3	Bartell.ss	3	1	3	1
Theve'w.ss	3	2	1	4	Engle.2b	3	0	6	2
McCurdy.c	1	1	1	1	Bool.c	4	0	1	2
Sherl'k.2b	0	0	2	0	Spencer.p	2	0	2	1
Davis.c	3	1	5	0	Swetonic.p	2	0	0	2
Nichols.ss	0	0	0	0					
Sweetl'd.p	3	0	0	1	Totals	34	9	30	13
Totals	34	8	†28	11					

†One out when winning run was scored.
*Nichols ran for Davis in ninth.

Philadelphia	0	0	0	0	0	1	0	0	1	0	—2
Pittsburgh	2	0	0	0	0	0	0	0	0	1	—3

Runs—Sothern, P. Waner (2), Priberg, McCurdy. Errors—Thevenow. Runs batted in—Comorosky (2), Traynor, Klein, Sweetland. Two-base hit—P. Waner. Three-base hit—Comorosky. Sacrifices—Comorosky, Traynor, Davis, Sweetland, Bartell. Double plays—Grantham to Bool, Swetonic to Engle. Left on bases—Philadelphia, 8; Pittsburgh, 8. First base on balls—Off Spencer, 2; off Swetonic, 1; off Sweetland, 1. Struck out—By Sweetland, 2. Hits—Off Spencer, 0 in 5 innings (none out in sixth); off Swetonic, 5 in 5 innings. Hit by pitched ball—By Spencer (Brickell); by Sweetland (Engle). Winning pitcher—Swetonic. Umpires—Rigler, Clarke and Pfirman.

AMERICAN BOAT WINS.

Rochester, N. Y., Aug. 15 (A.P.).—The American defender Thisbe clinched possession of the Canada's Cup today by winning the fifth and deciding race by approximately 1 minute and 20 seconds over the Quest, of the Royal Canadian Yacht Club.

Cards Slam Frankhouse To Down Braves, 8-4

St. Louis, Aug. 15 (A.P.).—The Cardinals made it three out of four over the Boston Braves by taking the fourth game here this afternoon, 8-4, as Jesse Haines worked well on the mound for the Cardinals. Chick Hafey hit his twenty-second home run and George Watkins, playing first base in the absence of Jim Bottomley, out with an injured hand, also drove for the circuit.

The Red Birds drove their former teammate, Fred Frankhouse, out of the box in the fourth inning, but not before he had permitted enough scores to take the blame for the loss.

Boston.	AB	H	O	A	St. Louis.	AB	H	O	A
Ch'ham.ss	5	2	1	6	Douthit.cf	5	1	3	0
Richb'g.rf	5	2	2	0	Adams.3b	4	0	0	3
Welch.cf	2	0	0	0	Watkins.1b	4	3	10	0
Dunlap.cf	3	0	3	0	Frisch.2b	5	0	4	3
Moore.lf	3	1	4	0	Hafey.lf	4	3	2	0
Sisler.1b	3	1	10	1	Fisher.rf	3	2	3	0
Rollings.3b	4	2	1	2	Wilson.c	4	3	2	0
Maguire.2b	4	1	1	0	Gelbert.ss	4	1	3	4
Cronin.c	3	1	2	0	Haines.p	3	0	0	0
Gowdy.c	0	0	0	0					
F'khouse.p	2	0	0	0	Totals	36	13	27	10
Brandt.p	0	0	0	0					
Jones.p	0	0	0	0					
*Berger	1	0	0	0					
†Clark	1	0	0	0					
‡Zachary	1	0	0	0					
Totals	37	10	24	9					

*Batted for Brandt in seventh.
†Batted for Cronin in eighth.
‡Batted for Jones in ninth.

Boston	0	0	3	0	0	0	0	1	0	—4
St. Louis	1	1	0	4	1	0	1	0	x	—8

Runs—Watkins, Moore, Sisler (2), Richbourg, Hafey (3), Fisher (2), Wilson, Gelbert. Errors—Wilson, Gelbert, Moore. Runs batted in—Watkins, Wilson (3), Moore, Sisler, Rollings, Haines, Fisher, Hafey, Maguire. Two-base hits—Wilson, Moore, Fisher (2), Richbourg, Hafey, Watkins. Home runs—Watkins, Hafey. Stolen bases—Richbourg, Gelbert. Sacrifices—Haines, Moore. Double play—Sisler to Chatham to Sisler. Left on bases—Boston, 8; St. Louis, 8. First base on balls—Off Frankhouse, 2; off Brandt, 1; off Haines, 1. Struck out—By Brandt, 1; by Jones, 1; by Haines, 2. Hits—Off Frankhouse, 7 in 3 innings (none out in fourth); off Brandt, 3 in 3 innings; off Jones, 3 in 2 innings. Winning pitcher—Haines. Losing pitcher—Frankhouse. Umpires—Jorda, Scott and Quigley. Time—1 hour 52 minutes.

Major League Statistics

AMERICAN LEAGUE.

STANDING OF THE TEAMS.

	W.	L.	Pct.
Philadelphia	80	39	.672
WASHINGTON	70	45	.609
New York	69	48	.590
Cleveland	59	59	.500
Detroit	57	60	.487
St. Louis	46	71	.393
Chicago	45	70	.391
Boston	41	75	.353

YESTERDAY'S RESULTS.

WASHINGTON not scheduled.
Others postponed, rain.

GAMES TODAY.

Detroit at WASHINGTON, 3:30 p. m.
St. Louis at Philadelphia.
Chicago at New York.
Cleveland at Boston.

NATIONAL LEAGUE.

STANDING OF THE TEAMS.

	W.	L.	Pct.
Chicago	68	45	.602
Brooklyn	67	48	.583
New York	63	47	.573
St. Louis	59	53	.527
Pittsburgh	55	56	.495
Boston	51	62	.451
Cincinnati	46	61	.430
Philadelphia	38	75	.336

YESTERDAY'S RESULTS.

Chicago, 4; Brooklyn, 3 (10 innings).
Philadelphia, 7-2; Pittsburgh, 5-3 (second game 10 innings).
New York, 5; Cincinnati, 0.
St. Louis, 8; Boston, 4.

GAMES TODAY.

Brooklyn at Pittsburgh.
Philadelphia at Chicago.
New York at Cincinnati.
Boston at St. Louis.

WEST MEN'S WEAR

Final Reductions
All Dunlap
FELT HATS
Formerly $10 & $8.50
$4.85

Sidney West, Inc.
14th & G Sts.
EUGENE C. GOTT—PRESIDENT

CHRIS CRAFT
Speed Boats (26 models)
ELCO CRUISERS
27 to 56 ft. in length
See these boats at our boat basin.
WASHINGTON MOTOR BOAT SALES AGENCY
Arthur Seagram, Prop.
6th and Water Sts. S.W.

M'LEAN BOWS IN DOUBLES PLAY

Capital Youth, Paired With Barclay, Loses 3d Set at Culver.

Special to The Washington Post.

CULVER, Ind., Aug. 15.—Jock McLean, Washington, D. C., and Henry Barclay, Baltimore, lost the final set of a postponed semifinal doubles match in the national boys' tennis championships on the Culver Military Academy courts here today.

When darkness halted play yesterday McLean-Barclay stood one set all with Jay Cohn, Santa Monica, and Jack Lynch, Taft, Calif., the latter winning the first set, 6—3, but the Eastern pair, rallying to take the second, 13—11. In the deciding set played early this morning McLean and Barclay never seemed to get underway, losing, 6—1.

Cohn, who will defend his national boys' singles title in the finals against Lynch tomorrow, had his flat forehand drive working to perfection, forcing the Eastern pair, so that he and Lynch could storm the net and smash an overhead or angle off a zipping volley for the placement.

Cohn-Lynch Beaten In Finals.

Culver, Ind., Aug. 15 (A.P.).—Wilmer Hines, Columbia, S. C., and Judge Beaver, Gainesville, Ga., won the national junior tennis doubles championship here this afternoon, defeating a pair of 17-year-old Santa Monica, Calif., boys, Billy Doeg and Larry Meyers, 6—3, 8—6, 6—4.

The boys' doubles championship went to Frankie Parker, of Milwaukee, and George Boynton, of Atlanta, who upset Jay Cohn, Santa Monica, Calif., and Jack Lynch, Taft, Calif., 6—2, 6—4.

As a result of semifinal play in the singles today, James Bobbitt, Pasadena, Calif., will oppose Hines tomorrow for the junior championship, and the boys' title will be defended by Jay Cohn, Santa Monica, Calif., against Jack Lynch, of Taft, Calif.

David Fox Is Victor; Readers Are Given a New Test.

THE Bureau of the Census scored its second victory within a week in The Post's "Spot the Ball" contests yesterday when the contribution of David G. Fox, of the 900 block Kennedy street northwest, an employe of the bureau, proved exactly correct.

Mr. Fox, in his third attempt to win the four choice box seats to games at Griffith Stadium, spotted the ball figuratively on its stitches, as indicated in the upper of the two pictures above, with the arrow indicating the location of the little white sphere.

Although the height of the ball in the picture was deceiving to many of the hundreds of Post readers who submitted selections, Mr. Fox allowed properly for its high trajectory. He was presented last night with four box seats to today's opener of the Washington-Detroit series.

To win, Mr. Fox was forced to spot the ball exactly, as the selections of three other contributors were the barest of a fraction of an inch removed from the correct spot. They were from F. E. Finnel, of 3730 Georgia avenue northwest; B. F. Crown, of 725 Thirteenth street northwest, and I. E. Rehlander, of 3621 Newark street northwest.

The lower of the two pictures above carries as its reward to the winner four box seats to Monday's Detroit-Washington game.

The ball, of course, has been eliminated from the picture by The Post's artists and it is the task of the readers to locate it. If it is not spotted correctly, the nearest selection wins.

The lower picture provides plenty of latitude for choices. The ball might logically be in many places. It looks like a steal of second base by Sam Rice, or it may be a hit, or a walk, or a force play. What do you think?

Merely clip the lower photograph. Mark an X where you believe the ball to be, affix your name and address and send it to The Post's "Spot the Ball" Editor so that it is received by him before 6 p. m. tomorrow when the contest will close. The winner will be announced in Sunday morning's Post.

("Spot the Ball" patent applied for by C. A. Durling.)

Bootleg Pitcher Squares Accounts for Old Lorton University Against Cops

A BOOTLEGGER with a change of pace is the campus hero and the historic black and white colors of Old Lorton University are flying high this morning. The occasion for the celebration is a 13-6 victory scored by Lorton (District prison farm) over the District Police Department Nine.

If there is anything the boys at the country place like better than a stroll down Pennsylvania avenue these days it is a victory over the cops. Most of the boys have already seen the police have their innings, and effectively, and the annual game affords the guests of the District a means of retaliation.

And while the bootlegger was delivering the goods the Lorton summer colonists had the satisfaction of seeing the cop do the running with no other incentive than chasing a baseball. So effective was the punch of the home boys that three policemen who tried to fool the oldest Lorton inhabitants into thinking they were pitchers were escorted to the prison hose a mighty groggy trio.

Finney Kelly, of the Eighth Precinct, who should have known better, was the first victim. It is not known whether Finney had met any of the opposition personally before the game, but they greeted him like a pardon. Before Finney could be given the green light toward the bench the Lorton prides had stolen a 6-0 lead and the first inning wasn't over. Officer Cox tried to insert some discipline, and upon failing turned the task over to Officer Sine, of the Traffic Bureau. The latter fared well for three frames before being relieved by Officer Seger, of No. 10.

Word must have been passed around that Sager was a good fellow. He seemed to be getting by with murder. It might have been because the Cops tied the score in the seventh inning but at any rate Sager became extremely unpopular in the ninth. He used all the tricks known to the trade (pitching of course) without avail. Officer Wetherall, of Precinct Nine, finished the frame which netted seven runs.

In addition to the bootleg hurler, the boy at second base pulled some grand larceny again in robbing the Cops of hitting while a colored left fielder, who once made a grass widow of a popular make of auto, imitated Sam West to gain the hero roles.

If the police can muster nine men today they will play the Army Medicos on the Walter Reed Hospital diamond.

SARAZEN'S 67 TOPS $10,000 OPEN PLAY

Italian Breaks Par by Five Strokes in St. Paul Tourney.

ST. PAUL, Minn., Aug. 15 (A.P.).—Gene Sarazen, a great money player, with his eyes focused on another bag of gold, led a spectacular assault on par over the Keller County course today and snatched a one-shot margin in the big struggle for the $10,000 St. Paul open golf championship.

The stocky New York Italian professional, whose big clubs carried away the largest cash prize in golf's history at Agua Caliente, Mexico, last winter, whizzed around the championship course today with a brilliant 67—five lusty strokes under par, which not only netted him his scant advantage, but gave him a new competitive record for the course.

Farrell and Hackbarth Stroke Back.

One stroke behind him at the end of the quarter-way juncture of the 72-hole medal struggle were Johnny Farrell, of New York, like Sarazen, a former National open champion, and Otto Hackbarth, the veteran professional from Cincinnati, who made his first appearance in championship play in three years.

Three other well-known shotmakers scored 69's to land among the leaders. They were Johnny Goodman, the Omaha youth who upset Bobby Jones in the national amateur at Pebble Beach last year; Tony Manero, of White Plains, N. Y., and "Lighthorse Harry" Cooper, of Chicago. Manero muffed a 5-foot putt for a 68 on the final green.

Four others toured the 6,552-yard stretch in 70's—Horton Smith, of New York, one of the big favorites went out today with a great 33 and then slumped slightly to take a 37 on the way back; Charles Lacey, the young Briton from Clemenstein, N. J., who scared the national open field during its second round; Harold McSpaden, a dark horse from Bethel, Kans., and Willard Hutchison, the lanky professional from Chicago.

Hagen, Armour, Mehlhorn Trail Leaders.

Four more of the big favorites failed to join the perfect 72's. They were Walter Hagen and Tommy Armour of Detroit; Bill Mehlhorn, of New York, and Ed Dudley, the big pro from Wilmington Del. Harrison (Jimmy) Johnston, of St. Paul, national amateur champion, experienced considerable trouble but ended his journey with a 74, two over par.

Sarazen's score was not only the most brilliant today but the steadiest. He collected five birdies and carded the rest of the holes with perfect golf, going out in 33 strokes and coming back in 34. He hit his shots well off the tee, his irons were true and his putts, while not sensational, were deadly.

His card was:

Par, out	4	4	5	3	4	3	5	4	4	—36	
Sarazen, out	3	4	4	3	4	3	4	4	4	—33	
Par, in	4	4	5	3	4	3	4	4	5	—36	—72
Sarazen, in	4	4	4	3	4	3	4	4	4	—34	—67

Farrell staged a great rally on the homeward nine to post his brilliant score. Slightly off form with his

Continued on Page 11, Column 3.

British Polo Team Here for Cup Play

New York, Aug. 15 (A.P.).—Seeking the historic Westchester Trophy, the English Polo Team arrived on the Aquitania late today. Included in the party listed as the English polo squad were: Team captain, Charles H. Tremaine, Lewis Lacy, Capt. Pat Roark, Adrian Roark, Capt. Richard George and Capt. Humphrey Guiness Gerald Balding, the seventh member of the team, arrived late last week and already has been in action in one United States test match.

CARNERA FIGHT OFF AS SAILOR IS PICKED TO MEET ARGENTINE

Matching of Heavies for 15-Round Bout Surprise Move.

Yankee Stadium Will Be Scene; Sharkey Gets $100,000.

NEW YORK, Aug. 15 (A.P.).—The signing of Jack Sharkey, Boston heavyweight, and Victorio Campolo, of Argentine, for a fifteen-round bout at the Yankee Stadium September 25, was announced late today by the Madison Square Garden Corporation.

The signing of Sharkey and Campolo came as a surprise to the boxing world, as the management of the Boston sailor had been considering a September bout with Primo Carnera in Chicago. As a result Mique Malloy, Chicago promoter, will have to look elsewhere for an opponent for the man-mountain of Europe.

The negotiations for Sharkey's services came to an end when both the Garden officials and the American heavyweight's manager found that Sharkey was under contract to fight once more for the Garden corporation. Campolo has been under contract to the Garden for nearly a year.

Before the deal was closed Sharkey's manager drove one of the hardest bargains since the days of Gene Tunney in his second fight with Dempsey. Sharkey gets his $100,000 guarantee and also a privilege of taking 45 per cent of the net receipts—a cut seldom heard of in the fighting ranks.

Stribling vs. Schmeling Plans Announced.

Atlanta, Ga., Aug. 15 (A.P.).—The Atlanta Journal said today that "Pa" Stribling announced in a long-distance call from New York that Joe Jacobs, American representative of Max Schmeling, had agreed to a heavyweight title match between Schmeling and W. L. (Young) Stribling, to be held next June, probably in Berlin or Chicago.

The elder Stribling told the Journal the match would be promoted by Jeff Dickson, London promoter, if it is held abroad.

Stribling said Jacobs agreed to the match on the condition that Schmeling would first engage in three "warm-up" fights, all to be held abroad and promoted by Dickson. The dates of these engagements, Stribling said, probably will be some time in November, December and February.

"Pa" Stribling arrived in New York several days ago from London, where Young Stribling knocked out Phil Scott, English heavyweight, in two rounds. Young Stribling is due in New York from London tonight on the Acquitania.

Stribling Reaches U. S., Eager for Fights.

New York, Aug. 15 (A.P.).—The S. S. Aquitania docked late today bringing young Stribling, Macon, Ga., heavyweight, home from a two-round knockout of Phil Scott in London.

Stribling said he was ready to fight any man in the world and felt that he could punch with the best of the heavyweights since his sensational one-round knockout of Otto Von Porat in Chicago and his defeat of Scott. He much preferred, however, that his next bout be with Jack Sharkey, who was signed today to meet Victorio Campolo at the Yankee Stadium September 25.

He prefers to make his next American appearance in Chicago, if possible, because Nate Lewis, matchmaker, gave him a chance against Von Porat—a knockout which brought the youthful Georgian back to the top as championship timber.

Another Long Shot For Chicago Janitor

Chicago, Aug. 15 (A.P.).—John Heelan, a Chicago police station janitor, who dabbles with horse racing, and whose Paul Revere came in and paid $152 for $2 at Lincoln Fields last year, sneaked in with another long priced winner today.

Heelan's 2-year-old, Plutarch, grouped with Good and Fast in the field in the first race at Hawthorne, beat E. B. McLean's Portcodine by a length and paid $121.82 for $2. Heelan had $10 on Plutarch's nose today, the same as he had on Paul Revere a year ago.

MRS. MOODY IS WILLED $20,000

Legacy Raises Question of Amateur Status.

Continued from Page 1.

poor of St. Mary's parish, where Phelan was born, and another $50,000 for a park in Chinatown, where the church is located, was provided. Several California historical organizations benefited

In addition to specific bequests, the senator willed the residue of the estate after 25 years to Noel Sullivan, nephew, and Alyce Murphy and Gladys Doyle, nieces.

Tennis Chief Declines Opinion on Status.

New York, Aug. 15 (A.P.).—The question of whether acceptance by Mrs. Helen Wills Moody of a bequest made "in appreciation of" her tennis efforts would endanger her amateur standing probably will be referred to the amateur rule committee of the United States Lawn Tennis Association, said Louis B. Dailey, president of the U. S. L. T. A.

"It's a poser," remarked President Dailey, declining to express an opinion.

The question is understood to be without precedent in tennis, but one tennis official suggested as a possible parallel the case of Bobby Jones, who was offered a house by appreciative citizens of Atlanta and declined to accept it.

A leading member of the amateur rule committee, which is headed by Holcombe Ward, of New York, indicated, however, that to compel Mrs. Moody to decline the bequest on pain of professionalizing herself would be "going too far."

In the rules of the International Lawn Tennis Federation, of which the U. S. L. T. A. is a member, the definition of an amateur contains the following:

"Any lawn tennis player is an amateur who * * * does not receive, or has not received, directly or indirectly, pecuniary advantage by the playing, teaching, demonstrating or pursuit of the game."

California Net Chief Sees no Violation.

San Francisco, Aug. 15 (A.P.).—Roscoe Maples, president of the California Tennis Association, said today he is unable to see, after a casual study and without precedents for guidance, how former Senator James D. Phelan's $20,000 gift to Helen Wills Moody "could possibly affect her amateur tennis standing."

Although it was his understanding the will gave as the reason for the gift "that she brought the tennis championship to California," Mr. Maples said, "after all it was just a gift from one Californian to another, proud of honor done the State," and an act of friendship.

"Senator Phelan," Maples said, "did fine work on behalf of children's playgrounds in San Francisco. He was interested in inspiring interest in tennis among the children. Mrs. Moody's fine example and help to this end always gratified him. I am not surprised that he has left her something in his will. It is characteristic of the man and couldn't be, it seems to me, construed as anything except an acknowledgement of his appreciation, a well-merited reward for unselfish service and a friendly act of a personal nature."

Hubbell Blanks Reds; Terry Leads With Bat

Cincinnati, Aug. 15 (A.P.).—With Bill Terry, league-leading batsman, again showing the way, the New York Giants won the second game of the series from the Reds today by a 5-to-0 score. The victory enabled the Giants to gain a game on the second-place Brooklyn Robins and remain in a position of contendership for the pennant.

Terry figured in four of the five Giant runs with three hits in five times at bat, while Carl Hubbell allowed the Reds only four hits altogether. In the fourth inning, Terry inserted a double between two singles and brought the Giants their first two runs. He drove a home run over the distant left-field wall in the sixth to make it 3-0, and his single in the eighth aided in the scoring of the fourth Giant rally.

New York.	AB	H	O	A	Cincinnati.	AB	H	O	A
Critz.2b	5	3	5	3	Walker.lf	4	1	6	0
Leach.lf	5	1	2	0	Swanson.cf	4	1	3	0
L'strom.3b	4	2	2	2	Stripp.1b	4	0	7	1
Terry.1b	5	3	6	0	C'nello.3b	4	1	0	2
Ott.rf	4	1	1	0	Heilm'n.rf	3	0	3	0
O'Farrell.c	3	0	5	0	Ford.2b	3	0	0	2
Jackson.ss	4	1	2	4	*Styles	1	0	0	0
Roettger.cf	4	0	4	0	Du'cher.ss	3	0	4	1
Hubbell.p	4	1	0	3	Gooch.c	3	0	4	0
					Lucas.p	2	1	0	1
Totals	38	12	27	12	Totals	31	4	27	7

*Batted for Ford in the seventh.

New York	0	0	0	2	0	1	0	1	1	—5
Cincinnati	0	0	0	0	0	0	0	0	0	—0

Runs—Lindstrom (2), Terry (2), Hubbell. Error—Ford. Runs batted in—Terry, Ott (2), O'Farrell, Lindstrom. Two-base hits—Terry, Walker. Three-base hit—Critz. Home run — Terry. Stolen base—Critz. Sacrifices—Lindstrom O'Farrell. Left on bases—New York, 8; Cincinnati, 6. First base on balls—Off Hubbell, 2. Struck out—By Hubbell 4; by Lucas, 2. Umpires—McGrew, Reardon and Moran. Time of game—One hour 56 minutes.

CINCINNATI LEGION VICTOR.

Battle Creek, Mich., Aug. 15 (A.P.).—Bentley Post, of Cincinnati, won the American Legion regional baseball championship today by defeating Kelley's Kids, of Clinton, Ind., 9-3, in the final game of the tournament. By their victory the Cincinnati Nine won the right to represent Michigan, Indiana, Ohio and Kentucky in the sectional tournament next week in Charlottesville, Va.

YANKEE CREWS WIN.

Liege, Belgium, Aug. 15 (A.P.).—Both of the American crews entered in the international rowing regatta scored victories in the opening heats today. The Penn A. C. senior eight, from Philadelphia, won its heat from Denmark after the Quincy (Ill.) four had beaten Hungary and Czechoslovakia.

HOME RUN STANDING

(Associated Press.)

YESTERDAY.

Hafey, Cardinals	1
Watkins, Cardinals	1
Terry, Giants	1
Traynor, Pirates	1
P. Waner, Pirates	1

THE LEADERS.

Ruth, Yankees	43
Wilson, Cubs	40
Gehrig, Yankees	32
Foxx, Athletics	32
Klein, Phillies	29
Berger, Braves	29
Simmons, Athletics	29

LEAGUE TOTALS.

National	658
American	537
Grand total	1,195

HAWKINS MOTORS
Sale Ford Service
1529 Fourteenth St. N.W.
Decatur 3320
Conveniently Located on Fourteenth Street

GALLANT FOX 4-5 CHOICE OVER WHICHONE TODAY

Racing Stars To Meet in Travers

Feature at Saratoga Looms as Two-Horse Race.

Signs of Heavy Track Seen as Advantage to Gallant Fox.

Special to The Washington Post.

Saratoga Springs, Aug. 15.—A steady rain began at 9 o'clock tonight, which interfered with plans to keep the harrows working during the night and made it probable that the Travers will be run on a heavy course. Opinion is divided whether this will jeopardize the chances of either Whichone or Gallant Fox the more. Both are regarded capable of running creditably on a fast or slow track.

By GEORGE DALEY.

SARATOGA RACE TRACK, Saratoga Springs, N. Y., Aug. 15 (N. Y.W.N.S.).—Five 3-year-old colts were named this morning for the sixty-first running of the Travers Stakes, at one mile and a quarter, tomorrow afternoon, but it will be a two-horse battle between the Belair Stud's Gallant Fox, champion of his age this year, and H. P. Whitney's Whichone, champion 2-year-old of 1929 and the Fox's greatest rival.

The course of the Saratoga Association has been the scene of many famous duels of the turf, but none of the few in more recent years has attracted more interest. Not even when Gallant Fox and Whichone met in the Belmont Stakes two months ago. During this month they talk and think of nothing but horses at Saratoga Springs, and for a week the talk has been of nothing but the meeting of these colts.

The beautiful course of the Saratoga Association in all probabilities will entertain the largest crowd in its history. Preparations have been made with this end in view as indicated by following the lead of Pimlico and running the steeplechase as the first race on the card so as to turn the overflow from the stand into the infield.

Gallant Fox Rules Favorite.

Gallant Fox rules favorite here this evening with followers of the sport who are discussing the race on the street corners and in the lobbies of the hotels. He is quoted at 4 to 5, with Whichone 6 to 5, while you can write your own ticket on Sun Falcon, Caruso and Jim Dandy. It is more than likely that only three horses will go to the post, for Caruso and Jim Dandy are also nominated for the Waterboy Handicap at one mile, which will precede the Travers on the card.

One reason why Gallant Fox rules favorite, though Whichone may be the choice at post time, is that the track was still heavy from the rain of the day before, and though Billy Clare worked the racing strip there was little promise of fast going for the big race.

Gallant Fox comes up to the race tomorrow the champion of his age, with successive victories in the Wood Stakes, the Preakness, the Kentucky Derby, the Belmont Stakes, the Dwyer and the Classic to his credit. He has done everything that has been asked of him, and done it well, winning on six different tracks under all sorts of conditions and handicaps. Since winning the Classic Stakes at Arlington Park Chicago, he has rested up from his arduous spring and early summer campaign and is fresh and good again, thought not a few of his well wishers would like to have seen him go to the post with a race under his belt.

Workouts Have Been Fast.

However, he has done everything asked of him in the way of work, for last Saturday he went a mile and a quarter in 2:07, and the same distance on Monday in 2:04 3-5, topping off his efforts with five furlongs in 1:00 2-5 yesterday. Earl Sande will be in the saddle tomorrow.

It was generally agreed that Whichone did not run his race in the Belmont Stakes two months ago, and his owner and trainer expected the son of Chicle and Flying Witch to reverse the placings on the Dwyer Stakes, at Aqueduct, but a quarter crack developed on the eve of that race. Now Whichone comes back to the races better than ever.

In the last ten days he just galloped to victory in three Stakes, the Saranac Handicap, at 1 mile; the Whitney Stakes, at 1¼ miles, and the Miller Stakes, at 1 3-16 miles. He wound up his training with a half mile in :49 this mornng.

From all outward apparences, Whchone's feet have healed beyond expectations, but they still receive every possible care and attention. More than that, he will run in bar plates, which, if the track remains heavy or is cuppy, will place him at somewhat of a disadvantage. However, this is the luck of racing, and horses can not have tracks made to order for them.

Sonny Workman, first-string jockey of Mr. Whitney's stable, in all probability will have the mount on Whichone, although there was some talk this afternoon of Pony McAtee being in the saddle. It had been the intention to ride McAtee in the Dwyer had Whichone gone to the post, and Tom Healey, trainer of Whichone, and Louis Beard, the racing manager, will decide definitely tomorrow afternoon.

3 Rooms, Kitchen, and Bath, $40.00

THE SUSQUEHANNA

1430 W St. N.W.

LOANS HORNING

Diamonds—Watches—Jewelry

South End of Highway Bridge

On the Road to Alexandria

Rate of Interest 2% and 3%

STRANGE AS IT SEEMS —By John Hix

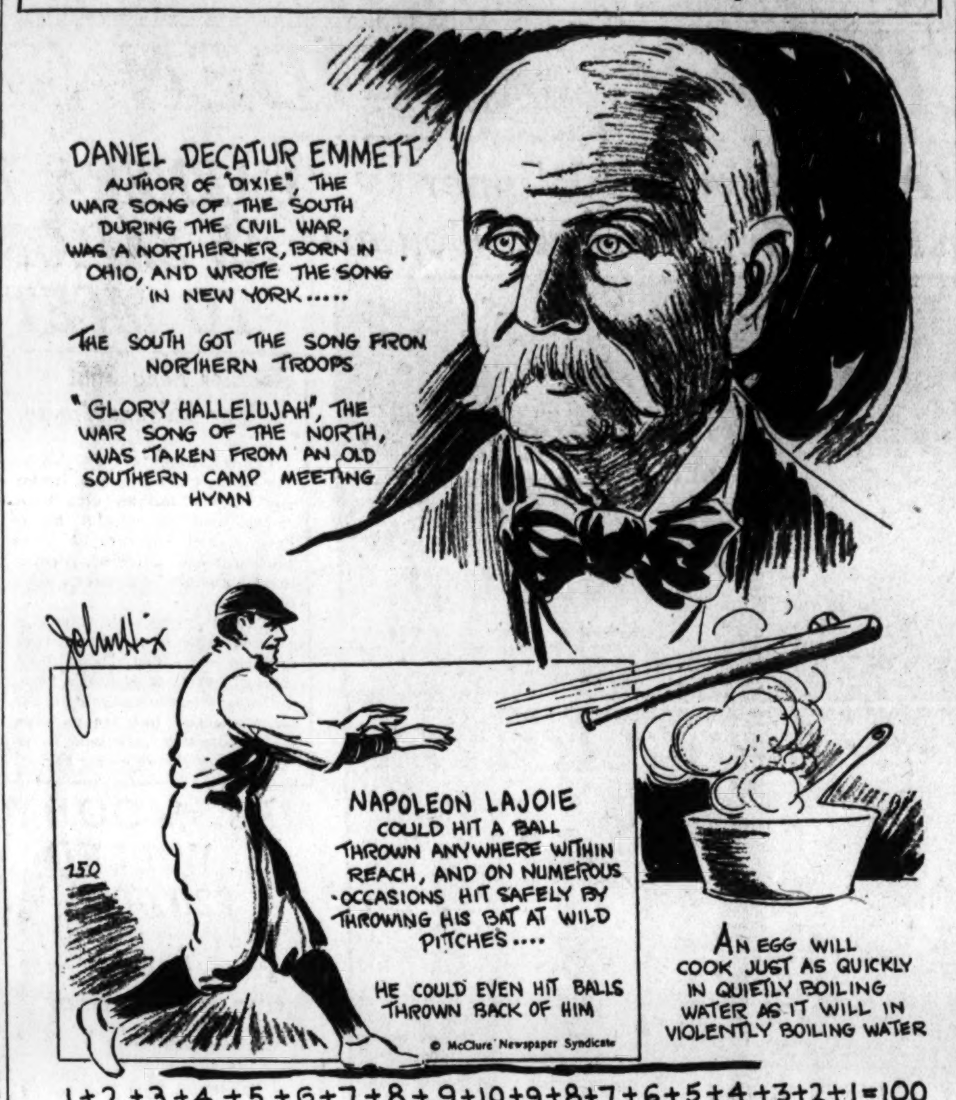

1+2+3+4+5+6+7+8+9+10+9+8+7+6+5+4+3+2+1=100

IF YOU DON'T BELIEVE ANY OF THIS, WRITE TO THE AUTHOR FOR PROOF. SEND STAMPED RETURN ENVELOPE.

BAINBRIDGE ENTRIES.

(Associated Press.)

FIRST RACE—Six furlongs; purse, $700; claiming; for 3-year-olds and upward.

1 Tent Builder. 102 | 10 Clay Pigeon. 110
2 Sun Dance... 102 | 11 Light O'Dawn 102
3 Salta .... 107 | 12 The Badger. 100
4 Mont Daisy.. 97 | 13 Clapper 103
5 Black Wrack. 107 | 14 Mae Price... 92
6 Harry Carroll 100 | 15 Bach. Prince. 92
7 Johnny Agee. 108 | 16 Ossie H. 113
8 Miss Sh'dale. 100 | 17 Otto 102
9 Blue Agate... 100 | 18 Bet. Browning 100

SECOND RACE—Five and one-half furlongs; purse, $700; claiming; for 2-year-olds.

1 Hilda A. ... 98 | 10 Boo Gentry. 104
2 Brown Gold.. 106 | 11 Hush Baby.. 103
3 Dee John.... 109 | 12 Race Extra.. 107
4 Shasta Wolf.. 106 | 13 Frontman ... 106
5 Sir Hector... 101 | 14 Dovey 106
6 Pantagruel .. 104 | 15 Bainbridge . 109
7 Napa .... 103 | 16 Swift Miss... 104
8 Cloimar .... 109 | 17 Red Tam ... 107
9 Gussie Pool.. 101 | 18 Donna Ban.. 112

THIRD RACE—Six furlongs; purse, $800; claiming; for 3-year-olds and upward.

1 *Wega ...... 100 | 9 *Weenie 92
2 *Gipsy Blood. 103 | 10 *The Moon.. 100
3 *Charm. Lady 106 | 11 Sambeau 113
4 *Arrogant ... 111 | 12 *Dusky Maid. 98
5 *The Dipper. 108 | 13 Patsy H. 111
6 Wentz ...... 110 | 14 Judge Dixon. 108
7 *Forefather . 106 | 15 *Chrysler .. 105
8 *Finish Sweep 97

FOURTH RACE—One mile and one furlong; purse, $700; claiming; for 3-year-olds and upward.

1 Middle Temple 103 | 10 *Pat O'Connor 109
2 *Ed Reese... 106 | 11 *Bonview ... 98
3 *Dynamo ... 103 | 12 M.J.McN., Jr. 114
4 *Dante ..... 106 | 13 *Black Alice. 104
5 Punkie ...... 106 | 14 *Chairman . 106
6 Rock Crusher 103 | 15 Checkmate .. 100
7 *High Life... 100 | 16 Coquina 100
8 *Bashful Beau 98 | 17 *Don T. 106
9 *Peter Prim. 103 | 18 Rock Trap.. 108

FIFTH RACE—Five and one-half furlongs; purse, $2,000 added; the Hunting Valley Stakes; for 2-year-olds.

1 Battle Sweep. 113 | 8 ‡Alton N. ... 102
2 Belgian Lass. 110 | 9 ‡Too M. Talk 113
3 Birth. Gift... 113 | 10 Mavro 107
4 Amourette .. 99 | 11 †Don. Johnnie 113
5 †Donna Ban. 110 | 12 Scotch Lassie 99
6 Smooth ...... 104 | 13 Helen F. 99
7 Lexing. Girl.. 110 | 14 Justaqueen . 110

†Mrs. E. M. Douman entry.
‡Black Dot Stable entry.

SIXTH RACE—One mile and 70 yards; purse, $1,200 added; the North Ohio handicap; for 3-year-olds and upward.

1 John Cav'gh. 101 | 5 Paraphrase .. 101
2 Gold. Auburn 114 | 6 Vacation 96
3 Highway .... 99 | 7 By Product... 98
4 Gov. Seth ... 108 | 8 Chiclero 113

SEVENTH RACE—One and one-sixteenth miles; purse, $800; claiming; for 3-year-olds and upward.

1 *Gold Dust.. 97 | 5 Geyser 109
2 *Ragabald ... 107 | 6 *Privately ... 104
3 *Mary McClain 102 | 7 *Milaria 105
4 *Spanish Aster 105 | 8 *Vole 110

EIGHTH RACE—One and one-eighth miles; purse, $700; claiming; for 3-year-olds and upward.

1 Panama ..... 98 | 10 Adam's Apple 105
2 Mosque ..... 108 | 11 *Bro. Johnson 101
3 *Infanta .... 98 | 12 *Nosredna ... 100
4 *Sal Mahdi.. 93 | 13 *Firth of Tay 104
5 *Altmeter ... 109 | 14 *Prig 98
6 Pequeto ..... 93 | 15 *Queen Whims 104
7 *St. Ignatius. 103 | 16 Wrack Ray.. 103
8 *Parole II... 103 | 17 *Turk's Cap. 101
9 *True Boy... 106 | 18 *Smacker ... 98

*Apprentice allowance claimed.
Weather, clear; track, good.

DORVAL ENTRIES.

(Associated Press.)

FIRST RACE—Six furlongs; purse, $700; claiming; for 3-year-olds and upward.

1 Peter M. .... 113 | 10 Miss Dentyne.. 94
2 Sullivan Trail.. 116 | 11 Noirette 105
3 Wigtoi ...... 108 | 12 Pongo 103
4 Irish Sphere... 105 | 13 Sailor Maid... 105
5 Highland Fling. 105 | 14 Geheim 105
6 Manager Evers. 110 | 15 La Grange.... 112
7 Sidney W. ... 103 | 16 Complication .. 107
8 Rock Thorn... 107 | 17 Ritzy 105
9 Farceur 110

SECOND RACE—Six furlongs; purse, $700; claiming; for 2-year-olds.

1 Hugh Lou..... 109 | 6 Ethel Kenyon.. 115
2 Talis .... 109 | 7 Letherby 109
3 *Blanchette ... 104 | 8 Black Shirt.... 112
4 Atiptoe ...... 105 | 9 Sweet Air..... 109
5 My Betty..... 115 | 10 Wash. Belle.... 109

THIRD RACE—Six furlongs; purse, $700; claiming; for 3-year-olds and upward.

1 Taudlane ..... 109 | 7 Balai d'Or 112
2 Runbank ..... 109 | 8 *Crispie Seth.. 102
3 Negotiator .... 109 | 9 Sport Hallahan. 115
4 My Bell ...... 103 | 10 Venizelos 109
5 Staccato ..... 105 | 11 *Ella Rufus.... 107
6 Oranto ...... 109 | 12 Sweet Tidings.. 103
Also eligible—
13 Alan's Bay.... 109 | 15 *Illumine 102
14 Dalila 107

FOURTH RACE—One mile and 70 yards; purse, $800; claiming; for 3-year-olds and upward (foaled in Canada).

1 Kauri .... 102 | 7 *W. Toddler II. 103
2 Jug of Gold... 101 | 8 Miss Gaiety II. 102
3 Sweetest Song. 108 | 9 Sph. of Beauty. 102
4 Merry Mount.. 110 | 10 Mad Mullah... 104
5 Humberside ... 107 | 11 Pottery 105
6 First Day..... 102 | 12 Haplite 107
Also eligible—
13 Lily Cup ..... 102 | 14 *Master Bobbie. 105

FIFTH RACE—One and one-sixteenth miles; purse, $800; claiming; for 3-year-olds and upward.

1 Harvard ..... 112 | 4 Prairie Girl..... 98
2 Bounding Deep. 106 | 5 Glee Club 109
3 Rejuvenation .. 112 | 6 Thymon 106

SIXTH RACE—One and one-sixteenth miles; purse, $700; claiming; for 3-year-olds and upward.

1 Southl'd Chief.. 104 | 7 *Magic Carpet. 97
2 Kaulana ..... 102 | 8 Byway 110
3 Miles Prior... 113 | 9 Tr'pe of Dawn. 98
4 Star .... 104 | 10 Laguna 105
5 Kamuela ..... 116 | 11 Whimsical Star. 113
6 *Trifle ...... 103 | 12 Lady Allumeur. 108
Also eligible—
13 Vigor .... 110 | 16 Great Luck.... 108
14 Miss Fountain. 108 | 17 Attamart 105
15 *Forest Lore.. 108

SEVENTH RACE—One and one-sixteenth miles; purse, $700; claiming; for 3-year-olds and upward.

1 Storm Queen... 103 | 7 Prude II 111
2 *Sir Stanley... 108 | 8 Noine 110
3 San de Oro... 113 | 9 *Tom Kanty... 108
4 Moonphase ... 105 | 10 Lawless 113
5 Wrench ...... 110 | 11 *The Fr. Girl.. 89
6 Kai Lo ...... 106 | 12 Sea Myrtle... 102
Also eligible—
13 *Oak Leaf.... 92 | 16 Mulligan's Son. 113
14 Epigram ..... 107 | 17 Cut Bush 110
15 Fretwell 110

*Apprentice allowance claimed.

PHOENIX NINE TRAVELS.

The Phoenix Baseball Team will go to Damascus tomorrow, where it will play the rubber game with the team of that town. All Phoenix players will leave the clubhouse at 12:30 p. m.

When you want reliable help, phone your ad to The Post—National 4205.

SARATOGA, N. Y., CHART, AUGUST 15, 1930.

(Associated Press.)

WEATHER, CLEAR. TRACK, HEAVY.

FIRST RACE—Seven furlongs. Purse, $1,000; conditions. The Horsehaven. For 3-year-olds and upward. Start good. Won easily; place, same. Went to post at 3:02½. Off at 3:03½. Winner, Geneseo Stable's b. c. (3), by Fantomas—Turix. Trained by R. V. Boyle. Value to winner, $700; second, $200; third, $100. Time, 0:24, 0:48 4-5, 1:14 3-5, 1:29 3-5.

Horses	Wgt.	Post	St.	¼	½	¾	Str.	Fin.	Jockeys	St.	P.	S.
FANTAD	115	4	2	1^{1}	1^{3}	1^{1}	1^{1}	$1^{1\frac{1}{2}}$	Workman	9-5	1-5	Out
FORTUNATE YOUTH	115	1	3	3^{2}	2^{2}	2^{2}	2^{2}	2^{5}	Leblanc	11-5	1-3	Out
BROWN ADMIRAL	106	2	4	4	4	3^{4}	3^{6}	3^{10}	Kurt'ger	9-5	1-5	Out
MONTAUK	106	3	1	2^{1}	3^{3}	4	4	4	Fischer	40	6	1

FANTAD, at home in the heavy going, rushed into the lead, came wide around stretch turn, swerved to the rail in stretch, but was clear at the time and drew away to win nicely in hand. FORTUNATE YOUTH, well up from the start, was taken down in the deep going in the stretch and tired. BROWN ADMIRAL was hard ridden all the way and had no excuse. MONTAUK was eased up at the end.

SECOND RACE—One mile. Purse, $1,000; claiming. The Syracuse. For 3-year-olds and upward. Start good. Won easily; place, same. Went to post at 3:33. Off at 3:41½. Winner, Geneseo Stable's b. c. (4), by High Noon—Mercadel. Trained by R. V. Boyle. Value to winner, $700; second, $200; third, $100. Time, 0:24 3-5, 0:49, 1:16, 1:44.

Horses	Wgt.	Post	St.	¼	½	¾	Str.	Fin.	Jockeys	St.	P.	S.
BOSKY	109	5	9	7^{1}	5^{3}	$3^{\frac{1}{2}}$	1^{2}	1^{6}	Rob't'n	13-10	1-2	1-4
GUILDER	107	2	2	3^{3}	$3^{1\frac{1}{2}}$	2^{1}	2^{2}	2^{2}	Renick	8	3	8-5
HONEY GROVE	104	9	10	9^{5}	$7^{1\frac{1}{2}}$	6^{2}	6^{4}	$3^{\frac{1}{2}}$	Schutte	10	4	2
CHIEF'S WARRIOR	109	4	8	$6^{1\frac{1}{2}}$	$4^{\frac{1}{2}}$	5^{3}	3^{h}	4^{3}	Kurtsinger	7	5-2	7-5
DRESS SHIP	103½	1	1	2^{2}	2^{1}	4^{h}	4^{1}	5^{1}	Chirch	15	6	3
BRIGHT RED	103	3	6	10	10	7^{3}	7^{2}	6^{4}	Bethel	6	5-2	6-5
VACANT	112	6	3	1^{2}	1^{1}	$1^{\frac{1}{2}}$	5^{1}	7^{h}	Brice	10	4	2
DUNLIN'E ELK	105½	7	7	8^{h}	9^{h}	9^{5}	$8^{\frac{1}{2}}$	8^{h}	Fischer	40	15	8
ALLEGE	109	10	4	$4^{\frac{1}{2}}$	6^{h}	$8^{\frac{1}{2}}$	9^{6}	9^{10}	McCoy	10	4	2
THE BOSS	104	8	5	$5^{\frac{1}{2}}$	8^{1}	10	10	10	Rose	40	15	8

BOSKY ran as if much the best. He broke a bit slow, went up very fast around turn, came wide to best going in stretch, drew out and won galloping. GUILDER, well up from start, held on gamely. HONEY GROVE moved up with a rush in the stretch and finished very fast. CHIEF'S WARRIOR had no mishaps. DRESS SHIP had plenty of early speed. ALLEGE ran a poor race.

THIRD RACE—Five and one-half furlongs. Purse, $1,500 added. The Troy. For 2-year-olds. Start good. Won easily; place, driving. Went to post at 4:07. Off at 4:10½. Winner, Frank J. Buchanan's br. c. (2), by The Porter—Polynesia. Trained by J. W. Healy. Value to winner, $5,275; second, $500; third, $250. Time, 0:24 1-5, 0:48 3-5, 1:09.

Horses	Wgt.	Post	St.	¼	½	Str.	Fin.	Jockeys	St.	P.	S.
PORTERNESIA	113	5	3	1^{h}	$1^{\frac{1}{2}}$	1^{2}	1^{3}	Workman	7-5	1-3	Out
PANETIAN	116	6	6	2^{3}	$2^{1\frac{1}{2}}$	2^{2}	$2^{1\frac{1}{2}}$	Eaby	2	3-5	Out
QUACKER	105	4	4	$4^{\frac{1}{2}}$	4^{8}	4^{2}	3^{4}	Fischer	5	8-5	1-2
KENSINGTON	102	3	1	$3^{1\frac{1}{2}}$	3^{4}	3^{h}	4^{6}	Renick	6	8-5	1-2
BACKWOODSMAN	107	1	5	5^{3}	5^{2}	5^{2}	5^{3}	Smith	25	5	5-2
PRINCE APOLLO	113	2	2	6	6	6	6	Fronk	60	15	8

PORTERNESIA, away well, raced perfectly, saved ground and won nicely in hand. PANETIAN broke slow from outside and rushed up, but weakened in stretch. QUACKER kept close up and outgamed KENSINGTON for show. The latter, away well, showed early speed, but tired badly. BACKWOODSMAN and PRINCE APOLLO were outrun.

FOURTH RACE—Wilson mile. Purse, $1,500 added. The Mohawk Stakes. For 3-year-olds. Start good. Won easily; place, same. Went to post at 4:37½. Off at 4:41. Winner, Niagara Stable's b. c. (3), by Sir Martin—Flying Jib. Trained by F. J. Kearns. Value to winner, $3,300; second, $800; third, $200. Time, 0:24, 0:48, 1:14 3-5, 1:42.

Horses	Wgt.	Post	St.	¼	½	¾	Str.	Fin.	Jockeys	St.	P.	S.
MARTIS	114	3	2	2^{1}	$2^{1\frac{1}{2}}$	1^{2}	1^{3}	1^{3}	Kurt'ger	1-2	Out	Out
HAND TO HAND	103	4	3	3^{3}	3^{2}	2^{h}	2^{4}	2^{4}	McCoy	4	1-2	Out
PARTISAN	103	2	4	4	4	3^{1}	3^{4}	3^{8}	Renick	10	2	Out
ANGRY	108	1	1	1^{3}	1^{1}	4	4	4	Robertson	7	8-5	Out

MARTIS, well ridden, was rated off pace to middle of turn, easily passed the tiring ANGRY when called on and won with little effort. HAND TO HAND moved up fast at turn for home, but was no match for the winner. PARTISAN was outrun. ANGRY stopped badly after showing speed for six furlongs.

FIFTH RACE—One and one-eighth miles. Purse, $1,200 added. The Newburg Handicap. For 3-year-olds and upward. Start good. Won easily; place, driving. Went to post at 5:02½. Off at 5:02½. Winner, William Ziegler, jr.'s ch. c. (3), by Runatel—Sisaga. Trained by W. J. Speirs. Value to winner, $945; second, $200; third, $100. Time, 0:25 3-5, 0:50 2-5, 1:16 3-5, 1:42, 1:56.

Horses	Wgt.	Post	St.	¼	½	¾	Str.	Fin.	Jockeys	St.	P.	S.
GONE AWAY	122	2	2	2^{4}	2^{4}	1^{1}	1^{2}	1^{3}	Kurt'ger	2-9	Out	Out
MACEDON	115	1	3	1^{3}	1^{3}	2^{4}	2^{3}	$2^{1\frac{1}{2}}$	Robertson	20	3	Out
DANGEROUS	113	3	1	3	3	3	3	3	Workman	4	Out	Out

GONE AWAY, much the best, was held under restraint for seven furlongs, then came around MACEDON without effort and was under wraps all through the stretch. MACEDON ran a god race, but was unable to stand off the winner's challenge under the whip. DANGEROUS was outrun all the way.

SIXTH RACE—Five and one-half furlongs. Purse, $1,000; conditions. The Crown Point. For 2-year-old fillies. Start good. Won easily; place, same. Went to post at 5:32½. Off at 5:34½. Winner, John P. White's f. (2), Trained by F. J. Kearns. Value to winner, $700; second, $200; third, $100. Time, 0:23 3-5, 0:48 3-5, 1:08 2-5.

Horses	Wgt.	Post	St.	¼	½	Str.	Fin.	Jockeys	St.	P.	S.
DEEDIE	115	1	3	1^{1}	1^{1}	1^{3}	1^{2}	Kurt'ger	12-5	4-5	2-5
DOUBLE TIME	115	6	1	2^{3}	2^{3}	2^{8}	2^{4}	Thurber	1	1-2	1-4
BUBSY C.	120	7	4	3^{h}	$3^{\frac{1}{2}}$	3^{1}	$3^{\frac{1}{2}}$	Workman	10	4	2
BLACK BELT	110	8	8	7^{1}	5^{1}	5^{8}	4^{h}	Fator	8	3	8-5
MADAM QUEEN	115	2	2	4^{1}	4^{2}	4^{2}	5^{6}	Watters	8	3	7-5
PATSIE M'KIM	111	4	6	6^{1}	6^{1}	6^{5}	6^{3}	Coltiletti	15	5	5-2
LADY NEWBURY	114	3	5	$5^{1\frac{1}{2}}$	7^{1}	7^{2}	7^{4}	Harvey	30	8	4
POCOMOKE	110	5	7	8	8	8	8	Leblanc	60	20	10

DEEDIE, at home in the going, rushed up on the inside, raced DOUBLE TIME into defeat and drew away to win nicely in hand. DOUBLE TIME, away fast, showed speed for three furlongs, then tired. BUBSY C. was hard ridden all the way. BLACK BELT broke very slow and closed a big gap. MADAM QUEEN ran a fair race.

SARATOGA ENTRIES.

(Associated Press.)

FIRST RACE—About 2 miles; purse, $2,000 added; the Beverwyck steeplechase handicap; for 3-year-olds and upward.

1 Beezlebub ..... 154 | 5 ‡Personality ... 130
2 Jolly Roger.... 158 | 6 ‡Rooney 135
3 Bangle .... 170 | 7 ‡Caid 140
4 Huffy 150

SECOND RACE—Seven furlongs; purse, $1,000; the Plattsburgh claiming; for 3-year-olds and upward.

1 Chatford ...... 114 | 10 Calwick 112
2 Lady Capulet... 107 | 11 Sonnelli 118
3 Charon .... 105 | 12 †Valour II..... 105
4 Chianti .... 112 | 13 *My Sis 102
5 *Hornpipe ..... 104 | 14 Voltear 114
6 Flying Max .... 107 | 15 Long Run 105
7 †Khara .... 101 | 16 Wrestler 105
8 †Gun Royal.... 107 | 17 Mud 114
9 Agua Caliente . 112 | 18 Hacky H 105

THIRD RACE—Six furlongs; purse, $10,000; the Spinaway; for 2-year-old fillies.

1 Allez Vite..... 115 | 12 Rock Belle.... 115
2 Sunny Lassie.. 115 | 13 Friaress 115
3 Amerisk ..... 111 | 14 Finger Tips... 111
4 Phantasime ... 111 | 15 Fire Top..... 111
5 Baba Kenny... 115 | 16 Timely 115
6 Dark Magnet.. 111 | 17 Sovietta 124
7 Dark Edwina.. 115 | 18 Stefana 115
8 Ladana ...... 122 | 19 Nerva 111
9 Zaidee ...... 115 | 20 Panasette 122
10 Buck Up ..... 115 | 21 Potheen 111
11 Magothy ..... 111 | 22 Risque 122

FOURTH RACE—Wilson mile; purse, $1,200 added; the Waterboy handicap; for 3-year-olds and upward.

1 Bobashela ..... 118 | 5 Glossin 105
2 Gold Brook.... 116 | 6 Sun Falcon.... 111
3 Folking ...... 108 | 7 Jim Dandy 103
4 Dr. Freeland... 117

FIFTH RACE—One and one-quarter miles; purse, $5,000 added; the Travers Stakes; for 3-year-olds.

1 Gallant Fox.... 126 | 4 Jim Dandy..... 120
2 Whichone ..... 126 | 5 Caruso 120
3 Sun Falcon 117

SIXTH RACE—Five and one-half furlongs; purse, $1,000; the Elmendorf; for 2-year-old maidens.

1 Tarzan .... 118 | 10 R. Van Winkle. 118
2 Porterdi ..... 118 | 11 Chief John.... 118
3 Commuter .... 118 | 12 Number Three. 118
4 Barometer .... 118 | 13 Sir John Alden. 118
5 Jubilation .... 118 | 14 High Kilted.... 118
6 Center Stone .. 113 | 15 Gardner 118
7 Hall Fellow ... 118 | 16 Glenside 118
8 Sun's Way .... 118 | 17 Sweep Down ... 118
9 Barren Hill ... 115 | 18 Gaelic Prince.. 118

*5 lbs. apprentice allowance claimed.
†7 lbs. apprentice allowance claimed.
‡5 lbs. claimed for rider.
Weather, clear; track, muddy.

DADE PARK ENTRIES.

(Associated Press.)

FIRST RACE—Five furlongs; purse, $800; claiming; for 2-year-old maidens.

1 Absolutely .... 110 | 10 Hamburger Jim. 110
2 Monkey Shine.. 110 | 11 Bewitch. Eyes.. 112
3 *Gradiset ..... 102 | 12 Smyna 107
4 *Snow Cloud... 110 | 13 *Bafflorette ... 102
5 *Ermine ...... 102 | 14 Arthur 110
6 *Fast Ormont.. 105 | 15 Frances Grey.. 107
7 *Bitsy O'Neil.. 102 | 16 Donna Ulrica.. 109
8 Last Hour..... 107 | 17 Sweet Adelaide. 107
9 *William J.... 105 | 18 Jimmie L...... 110

SECOND RACE—Five and one-half furlongs; purse, $800; claiming; for 2-year-olds.

1 Jaz Age ...... 113 | 6 Sugarland 105
2 Red Likker.... 110 | 7 Mme. Florence. 112
3 Lanier .... 113 | 8 Thr. in a Row. 105
4 *Arrowlike ... 100 | 9 Tavy 110
5 Onlione ...... 108 | 10 Shasta Sun.... 108

THIRD RACE—One mile; purse, $800; claiming; for 3-year-olds and upward.

1 Dorita .... 103 | 5 Wood Axton 106
2 Stand. Bearer.. 114 | 6 Marette 105
3 Harold Ormont. 106 | 7 Marabou 114
4 Venezuela 114

FOURTH RACE—Six furlongs; purse, $800; claiming; the Vendome Hotel; for 3-year-olds and upward.

1 *Monnie ..... 100 | 6 Take Off 113
2 Bernice Van... 108 | 7 Straw Vote.... 116
3 Peace Boy.... 110 | 8 *Romany Baw. 108
4 My Last Honey. 105 | 9 *Estin 114
5 *Mammam .... 100 | 10 *Pennant Call. 105

FIFTH RACE—Six furlongs; purse, $1,500; handicap; A. B. Dade Memorial; for 3-year-olds and upward.

1 Jack Howe.... 115 | 5 ‡Thistle Ann.... 105
2 †Play Time.... 101 | 6 Typhoon 114
3 Agincourt .... 101 | 7 †All Upset.... 101
4 Eliz. Kennedy.. 100 | 8 ‡Pat. Marian... 109

†Southland Stable entry.
‡G. D. Collins entry.

SIXTH RACE—One mile; purse, $800; claiming; the McCurdy Hotel; for 3-year-olds and upward.

1 Bocaratone .... 115 | 4 Playfel.'s Dream. 104
2 Thistle Star.... 107 | 5 Myth 107
3 Boris 112

SEVENTH RACE—One mile; purse, $800; claiming; for 3-year-olds and upward.

1 Congo II ..... 114 | 5 Mary Marvin... 101
2 Capt. J. S. ... 116 | 6 Dontados 114
3 Upsedaisy .... 105 | 7 Milano 101
4 Queen Clara.. 10[illegible]

*Apprentice allowance claimed.
Weather, clear; track, good.

STANLEY-DEMOLAY PLAY.

The Stanley and DeMolay Nines will come together at 1 o'clock tomorrow on Monument Lot No. 2.

Olmsted Nine Will Tackle O'Briens

Start Senior Play-Off; Insect Rivals in 2d Contest.

District, County Nines in Crucial Battles; Juniors Play.

TWO championship play-off games and eleven other contests, the majority of which have a bearing on title races, are offered sandlot baseball fans by the Capital City League tomorrow. The two struggles which involve section winners will bring the Olmsted Grill and C. A. O'Brien Nines into action in the senior class on the North Ellipse field at 3 o'clock, while the Georgetown Insects and Wonder Boys are booked to fight it out on diamond No. 4 at 11 o'clock.

Three of the unlimited sections will present games with an important bearing on the disposition of the titles. In the District section, the Army Medicos travel to Congress Heights for a tussle with the Anacostia Eagles, which will virtually mean elimination to the loser.

The St. Joe Club, battling to stay in the race, will entertain the Foxall Nine on the Plaza while the Woodmen and Burroughs are due to clash on diamond No. 4 of the Monument grounds. The leading Columbia Heights Team is not scheduled for a league game.

Montgomery Race Close.

Out in Montgomery County, the section race there may or may not be settled. The principals in the pennant battle are playing on different fields, the Takoma Tigers facing the Kensington Firemen on the Wheaton diamond while the Chevy Chase Nine plays at Rockville. A loss for either the Tigers or Chevy Chase while the rival club wins will end the race. If both clubs win or both lose a play-off will be necessary.

In Prince Georges County the Mount Rainier Club, setting the pace gets a forfeit from Berwyn but the Dixie Pigs will entertain the Bowie Club on the Seat Pleasant field at 3 o'clock while Brentwood visits Hyattsville. The Dixie Pigs, on the trail of Mount Rainier, will be guarding against an upset.

Bethesda Plays Lionels.

The junior class also presents an outstanding contest. The Bethesda and Lionel nines are booked to clash on the west Ellipse at 3 o'clock in a battle which is likely to settle the second series. Both of these rivals have earlier games, the Lionels meeting the Clifton Barbers on the west Ellipse at 12:30 o'clock and the Bethesda team facing the Y Flashes on diamond No. 7 at the same hour.

Today's contests will conclude the Peewee series, which championship has been annexed by the Lionels. The schedule will bring two games: Colony Theater vs. Lionels and Joe Cronins vs. St. Paul's.

NOLANS PLAY POHANKA.

The Nolan Motor Co. Nine will meet the Pohanka Motor Co. Team on the North Ellipse today at 3 o'clock and will face the Southern A. C. tomorrow at 1 o'clock on diamond No. 9.

FORT ERIE RESULTS.

(Associated Press.)

FIRST—Five and a half furlongs; purse, $1,000; 2-year-old maiden beginners.
Elcidio, 115 (G. Horn) ...14.30 6.70 4.70
Our Johnny, 118 (V. Smith) 7.60 4.95
Gabrielle, 115 (N. Wall) 4.45
Sol Gills, Peace Dove Bounder, Tea Gown, Fair Briar, Live One Shanette, Bold Bendico also ran. Time, 1:08 1-5.

SECOND — Six furlongs; purse, $1,000; claiming; 3-year-olds and up.
Magdalena, 104 (L. Wells) .98.00 34.40 9.70
Eleusagon, 104 (Adams) 4.15 2.70
Tuberose, 110 (Curran) 3.45
Lead Gold Photograph, Recognition, Sylvia Mede, Colonel Drage, Truly Movin, Donna Mona, Venarock, Noon also ran. Time, 1:13 1-5.

THIRD — Six furlongs; purse, $1,000; claiming; 3-year-olds and up.
Stephanus, 112 (Curran) ...4.20 3.80 3.00
Fair Jack, 100 (L. Wells) 7.80 5.45
Aversion, 113 (Snyder) 5.85
Sun Man, Seth's Companion, Old Mark, Once Again, Federal Reserve, Uplay also ran. Time, 1:13 1-5.

FOURTH—One mile and 70 yards; purse, $1,000; claiming; 3-year-olds and up.
Fair Oil, 105 (Aimers) 8.50 4.60 3.70
Collar Victoria, 99 (Dainty) 18.15 9.20
Milestone, 110 (Curran) 5.75
Dance Circle, Sea Kale, Assail, Money Moon, Just in Fun, Love's Orb, Magna Charta, Postville also ran. Time, 1:44 2-5.

FIFTH—One mile; purse, $1,200; Charry Hill Purse; 3-year-olds and up.
Omareen, 107 (W. Cannon) ..6.30 3.30 2.75
Sweet Sentiment, 103 (McGinnis) .3.55 2.85
Dark Abbot, 106 (Phillips) 2.80
Bag Smasher, Attack, Chattering also ran. Time, 1:37 4-5.

SIXTH—Mile and 70 yards; purse, $1,000; claiming; for 3-year-olds and upward.
Sen Ruben, 107 (Pendergrass) 15.50 6.60 4.45
Fair Albert, 113 (Phillips(...... 4.70 3.35
Wandering Gold, 101 (Adams) 3.50
Old Kid, Dick Whittington, High Dell, Rock Candy Rosswin, Ferseth, Gay Isabeau, Dance also ran. Time, 1:43 4-5.

SEVENTH — Mile and one-sixteenth; purse, $1,000; claiming; for 3-year-olds and upward.
Pal's Meadows, 109 (Pendergrass) 6.80 4.20 3.90
Fair Gold, 108 (P. Mulrooney... 7.70 5.70
Gallardo, 104 (Cunningham) 9.60
Buntaris, Upset Lad, Single Step, Homelike, Queenston, Prince Carol, Old Times, Letalone also ran. Time, 1:48 4-5.

DADE PARK RESULTS.

FIRST—Six furlongs; purse, $700; claiming; for 3-year-olds and upward.
Loula H., 105 (Townrow)...15.38 8.28 5.16
Rob Don, 110 (Arnold) 16.56 8.32
Day Van, 105 (R. Allen) 11.00
My Last Honey, Washington Carrie, Tom Ormont, Jaz Scooter, Black Rob, Knee Gladen, Phenomena, Rosette and Define also ran. Time, 1:16 3-5.

SECOND—Five furlongs; purse, $800; claiming; for 2-year-olds.
Bunty Dominick, 109 (Wallis) 19.44, 11.40, 6.82
Shining, 114 (Reeves) 5.30, 3.78
Thunder Nymph, 111 (Austin) 3.84
Tartan, High Fruit, Master's Rose, My Jess, Madam Florince, Indian Life, Dick Weidel, His Honor, Thistle Evie also ran. Time, 1:01.

THIRD—Six furlongs; purse, $800; claiming; for 3-year-olds and upward.
Scarlet Brigade, 118 (Redding) 17.10, 8.46, 4.90
My Carolyne, 100 (Reeves) 4.00, 3.12
Western Princess, 100 (James) 3.54
Celtic Prince, Glycine, Sand Play, Prince Sport, Gibby's Choice, Torrential, Maecenas also ran. Time, 1:12 3-5.

FOURTH—One mile; purse, $800; claiming; for 4-year-olds and upward.
Trentonian, 110 (Austin)...26.84, 9.68, 6.80
Burlap, 113 (G. Fowler) 10.88, 8.56
Spot Light, 105 (J. Scurlock) 6.40
Simon Kenton, Kentucky Ace, Goodman, Frank Fullen, Clearance also ran. Time, 1:40.

FIFTH—One mile; purse, $900; claiming; for 3-year-olds.
King Pin, 107 (James) 4.64, 3.20, 2.82
Big Stuff, 105 (Belyski) 4.90, 2.54
Buffer, 110 (Cheatham) 2.82
Overboard, Master Star also ran. Time, 1:40 3-5.

SIXTH—Five furlongs; purse, $800; allowances; for 2-year-olds.
Laura Negley, 112 (Townrow) 29.66 10.12 5.00
Overlay, 107 (Carroll) 6.32 4.78
*John Mill, 110 (Dellow) 3.10
*Chuckling, Thistle Billie, Norias, Witch Way, Red Chill, Head First also ran. Time, 1:01.

SEVENTH—One and one-eighth miles; purse, $800; for 3-year-olds and upward; claiming.
Hayes Choice, 112 (Cimerak) 6.82 5.08 4.40
Lemnos, 112 (G. Fowler) 4.74 3.98
Jennifer, 107 (Ellsworth) 4.20
Cornbelt, Lucky Man, Dubial Khan, Medius and Evelyn L. also ran. Time, 1:55.

Boots and Saddle's

(Reg. U. S. Patent Office.)

—Saratoga Selections—

By J. B. SNODGRASS

SARATOGA SPRINGS, N. Y., Aug. 15.—The long-looked-for battle, begun as far back as 1929, and renewed at Belmont Park last June in the Belmont Stakes, flares again tomorrow in the Old Travers—oldest stake in the United States, begun before the Civil War—in which the test will be final as between the two leading 3-year-olds, GALLANT FOX and WHICHONE. This race will draw the largest crowd of the season, unless the Hopeful on the last day tops it.

Both colts are in the best condition. WHICHONE has three winning races behind him since the meeting started here. GALLANT FOX is unbeaten this year, having won consecutively the Wood Memorial, the Preakness, the Kentucky Derby, the Belmont Stakes and the Classic, the last-named stake being at Arlington Park.

The Travers should decide the 3-year-old championship beyond question, or show if WHICHONE is a better horse than the Woodward star. It is understood Gov. Roosevelt will be at the beautiful Saratoga course, and it will be Travers and Governor's day combined.

Five 3-year-olds have been named for the Travers, but interest, of course, is only centered in the two great colts mentioned. The others are CARUSO, JIM DANDY and SUN FALCON.

GALLANT FOX will rule the choice on his record, but WHICHONE will by no means be without followers. Many horsemen rate GALLANT FOX the greatest since Man o' War. He is the more consistent. His old pilot, Sande, will ride him. Workman will ride the Whitney hope.

The beautifully bred WHICHONE, while soundly beaten by GALLANT FOX in the Belmont, is a better horse now than he was then. He has trained in sensational style, has ran the same way, and the stable connections have much more confidence in him than in the Belmont Stakes.

Off his 2-year-old races, the son of Chicle—Flying Witch, will be hardest kind of a horse to down tomorrow afternoon. His victory Tuesday in the Miller Stakes was a most impressive effort. The manner in which he trimmed his field, coupled with a swiftly run race, indicates he is in the peak of his form.

GALLANT FOX, by right of his extraordinary record and his winning race over WHICHONE, is picked to win. The Belair star is a real distance runner and probably the best 3-year-old seen in the last ten years. There will be no excuses on the score of condition. His final workout was impressive, 5 furlongs in 1:00 2-5, and a mile and a quarter in 2:05 2-5, going very easily all the way. He will be a hard horse to whip.

WHICHONE has been given a long careful prep and now appears in the height of his form. Never better, the Whitney ace promises to go in better shape than before this year. Workman is riding in great form. WHICHONE'S Miller victory speaks for his fitness. WHICHONE was reported to have been troubled with a quarter crack early in the season. Maj. Beard, in charge of the Whitney breeding farms, issued a statement Thursday and said that the horse was once more in sound condition.

GALLANT FOX will be favorite and expected to run the race of his career today to lead the victor of the Futurity to the wire for the winning portion of the $30,000 purse.

W. R. Coe's CARUSO seems superior to SUN FALCON for the third honors. The last-named colt has been a frequent winner this season, but hardly measures up to WHICHONE and GALLANT FOX. Jim Dandy appears outclassed.

The Spinaway Stakes of $10,000 added is the secondary attraction on this exceptional card. Twenty-two fillies of the highest class will battle it out for the glory of winning the thirty-ninth renewal of this famous filly stake.

PANASETTE, a galloping winner at the meeting, is the one most fancied of this large field. A rapid beginner, the daughter of Whiskbroom II has the foot to jump into the lead at the start and the quality to stick it out for the 6-furlong journey. She is easily one of the foremost 2-year-old fillies of the year.

George D. Widener's SOVIETTA promises to make the most trouble for the Whitney miss. This filly was off badly in her recent start, and under the conditions her race back of PANASETTE must be thrown out. She seems the one to beat. Third money may go to AMERISK, another good one. But for being such a sluggish beginner the Middleburg filly would be a stronger contender.

FIRST RACE—The Steeplechase, usually run as the second race, will be the opening event of the day to allow the crowd to go to the infield after the race.

Mrs. Payne Whitney's JOLLY ROGER, which holds a warm spot in the hearts of all cross-country followers, is the choice in the Beverwyck Steeplechase Handicap, at about two miles. BANGLE figures to prove a worthy rival despite his crushing impost of 170 pounds. BEELZEBUB looks third best.

SECOND RACE—GUN ROYAL, off recent good form, shapes up far superior to the large field in the second sprint affair. He has VOLTEAR and HACKY H. to fear.

FOURTH RACE—The Waterbury Handicap draws a high-class field of older handicap performers. GOLD BROOK, which displayed an improved race last week, is given the call over BOBASHELA, a steady-going fellow from the West. The last-named horse has trained well and is fit and good. FOLKING and DR. FREELAND may fight it out for the show money.

SIXTH RACE—RIP VAN WINKLE, a highly regarded 2-year-old, is selected to capture the closing event, at five and a half furlongs. COMMUTER and SIR JOHN ALDEN are the contenders.

The track should be in good condition. Harrows were worked all night Friday. The two leading horses in the Travers carry equal weights.

FORT ERIE ENTRIES.

(Associated Press.)

FIRST RACE—Six furlongs; purse, $1,000; claiming; for 3-year-olds and upward.

1 Col. Seth ..... 101 | 6 Sabana 98
2 Pinwheel ..... 101 | 7 Jane Rinehart. 111
3 Atcasa .... 108 | 8 The Doctor.... 103
4 Fair Anita.... 106 | 9 Negodale 107
5 Elizabeth Bolla. 107 | 10 Donnez Moi.... 117

SECOND RACE—Five and one-half furlongs; purse, $1,000; for 2-year-olds.

1 Inferno Lad.... 100 | 7 Intractable 109
2 Footmark ..... 109 | 8 ‡Relic 100
3 †Cupidity ..... 101 | 9 Chatty 112
4 Baboo .... 106 | 10 †Regina H..... 106
5 Little Toots... 106 | 11 †Polylith 106
6 Irish Maiden... 106 | 12 Shield 106

†John Gengler entry.
‡P. T. Chinn entry.

THIRD RACE—Six furlongs; purse, $1,500; for 3-year-olds and upward.

1 Table Talk.... 115 | 4 Little Gyp..... 104
2 †Dark Ayr .... 95 | 5 †Bag Smasher.. 112
3 Timon .... 103 | 6 First Mission.. 110

†C. E. Davison entry.

FOURTH RACE—One mile and 70 yards; purse, $1,000; claiming; for 3-year-olds and upward.

1 Lead Gold .... 106 | 7 *Fair Vagary.. 96
2 Evanston ..... 106 | 8 Spirit of Sense. 107
3 Sunspec ..... 107 | 9 North Breeze. 109
4 *Nigera ..... 102 | 10 Euphrates 112
5 Izetta .... 107 | 11 Brave Knight. 106
6 Select .... 107 | 12 Cripia 107

FIFTH RACE—One and one-sixteenth miles; purse, $3,000; for 3-year-olds and upward.

1 ‡Andromeda ... 101 | 7 †Solace 115
2 Skid .... 101 | 8 William T..... 119
3 ‡Dark Ayr .... 90 | 9 Sc. o' Nothin.. 98
4 Meridian Queen. 102 | 10 Sir Raoul 104
5 Little Gyp .... 103 | 11 †Sw. Sentiment. 108
6 Nostaw ...... 120 | 12 Omareen 102

†Seagram Stable entry.
‡C. E. Davison entry.

SIXTH RACE—One and one-sixteenth miles; purse, $1,000; claiming; for 3-year-olds and upward.

1 Night Signal... 104 | 6 Ulverston 106
2 Bob Rogers.... 104 | 7 Brave Alonzo... 102
3 Tanist .... 108 | 8 Paula L....... 109
4 Prin. Attention. 110 | 9 Supawana 107
5 Judge Bartlett. 115

SEVENTH RACE—One and one-sixteenth miles; purse, $1,000; claiming; for 3-year-olds and upward.

1 Isostasy ..... 104 | 7 *Prospect 102
2 Sun Meta ..... 101 | 8 Lamkin 110
3 Huon Time .... 99 | 9 King Charles.. 107
4 Golden Lux.... 101 | 10 Yosan 102
5 Handiworker .. 100 | 11 Corinne Star... 105
6 *Uppity ...... 99 | 12 Madder 110
Also eligible—
13 Guarany ..... 94 | 16 Dario 101
14 Corposant .... 101 | 17 Groom 113
15 Marie Gaiety.. 106 | 18 Alcman 110

*Apprentice allowance claimed.
Weather, clear; track, fast.

HAWTHORNE ENTRIES.

(Associated Press.)

FIRST RACE—One and three-sixteenths miles; purse, $1,200; claiming; for 3-year-olds and upward.

1 Haramzada ... 106 | 7 *Graydale 108
2 Ft. Dearborn. 108 | 8 Finland 111
3 *Head Cover. 106 | 9 *Sir John K. 106
4 Land Vogt... 106 | 10 Participate .. 111
5 *J. A. Well... 110 | 11 Vanquish 115
6 Santa Sophia 98

SECOND RACE—Six furlongs; purse, $1,400; allowances; the Ravenswood; for 2-year-olds.

1 Schooner ... 116 | 4 Sister Mary... 101
2 Bon Field... 104 | 5 Shasta Broom. 110
3 Son O'Sweep. 104 | 6 Polinos 113

THIRD RACE—One and three-sixteenths miles; purse, $1,200; claiming; for 3-year-olds and upward.

1 Mary Dale... 110 | 7 Sandy Shore 115
2 Flag Lieut... 111 | 8 *Dodson 106
3 Malicious ... 107 | 9 *Jack Haskell 110
4 *Theor. Jane. 101 | 10 Cabildo 110
5 Royal Charge 111 | 11 *Salona 110
6 *Hold Fast... 96

FOURTH RACE—One and one-sixteenth miles; purse, $5,000 added; the Windy City claiming stakes; for 3-year-olds and upward.

1 Chelys ..... 98 | 6 Jimmy Moran 112
2 Buddy Basil. 114 | 7 *Cog Air ... 115
3 *Miss Bess... 98 | 8 Boom 115
4 *Gracious Gift 111 | 9 *Suitor 113
5 Zida 103

FIFTH RACE—One mile and one furlong; purse, $10,000 added; the Chicago Business Men's handicap; for 3-year-olds and upward.

1 Paul Bunyan 114 | 9 Martinique ... 103
2 Victorian ... 120 | 10 Beaming Over 100
3 Pigeon Hole. 113 | 11 Miss Bess 98
4 Uncom. Gold. 102 | 12 Lady B'cast. 104
5 Silverdale ... 112 | 13 Islam 102
6 Galahad .... 107 | 14 Display 117
7 †My Dandy.. 118 | 15 †Br. Wisdom. 112
8 Martie Flynn. 107

†Reichert Bros. entry.

SIXTH RACE—One mile and 70 yards; purse, $1,400; the Euglewood; allowances; for 3-year-olds.

1 Guide Right.. 104 | 7 Fiddler 102
2 Swinfield ... 107 | 8 Culloden 116
3 Galaday .... 107 | 9 Coral Beach. 105
4 Laugh. Laura. 104 | 10 Susie Jane.. 104
5 Calome ..... 112 | 11 Who Win.... 106
6 Particular ... 102

SEVENTH RACE—One and one-sixteenth miles; purse, $1,300; claiming; for 3-year-olds and upward.

1 Lady Fingers. 98 | 6 *Broad Axe... 111
2 *Jack Crain.. 107 | 7 Supryse 102
3 Lady Lanta.. 102 | 8 Lieut. Russell 116
4 Wacker Drive 116 | 9 *Riff Raff... 107
5 Don Fernando 116

*Apprentice allowance claimed.

BAINBRIDGE RESULTS.

(Associated Press.)

FIRST—Six furlongs; purse, $700; claiming; for 3-year-olds.
Bright Flash, 106 (Froggatte) 8.40 4.60 3.40
Western Light, 108 (Frye) 4.80 3.20
Royal Eagle, 106 (Lipiec) 4.60
Angel Bright, Morton, Martha Hedges, Miss Elizabeth, Southland King, Jim Miller, Miss Netta also ran. Time, 1:15.

SECOND—Five and a half furlongs; purse, $700; claiming; for 2-year-old maidens.
Amourette, 112 (Froggate)..12.40 5.80 4.60
Bill Lutz, 111 (Palumbo) 4.00 3.20
News Item, 103 (Jones) 3.40
Miss Ray, Baby Wrack, My Ideal, Jot, Fair Ment, Intruder, Cecellie, South Park, Miss Way also ran. Time, 1:09.

THIRD—Six furlongs; purse, $700; claiming; for 3-year-olds.
Alamae, 105 (C. Pegg) 8.00 4.00 3.80
Little Birka, 97 (Tilden) 8.60 7.00
Oberon, 110 (McMillan) 9.00
Gold Cord, Elizabeth Sullivan, Doc Conner, Paid, On Trial, Joe McCord, Clara Jo also ran. Time, 1:14 2-5.

FOURTH—One and one-eighth miles; purse, $800; claiming; for 3-year-olds and upward.
Baby Delhi, 105 (Jones) 4.60 3.00 2.40
Roughneck, 98 (Duff) 4.20 2.80
Curtain Call, 97 (Riley) 2.60
Minturn, Rosie Cora, Hurstland, Fair Lark also ran. Time, 1:54 3-5.

FIFTH—One and one-sixteenth miles; purse, $800; claiming; for 3-year-olds and upward.
Surgean, 102 (Riley) 7.00 3.60 2.80
Golden Orient, 102 (Renick) 3.60 3.20
Old Bill, 107 (Boucher) 4.60
Barytone, Shasta Belle, Luck Piece, Bill Phillips also ran. Time, 1:47 2-5.

SIXTH—One and one-sixteenth miles; purse, $700; for 3-year-olds and upward.
Laddie, 112 (Froggate) 4.00 3.00 3.00
Brandon Chan, 104 (Riley) 3.80 3.20
Senator Mays, 104 (Wancha) 27.20
Grand King, Fair Justice, Torchre, Huey, Dunbeath, Sunday Clothes, Happy Birthday, Starch, and Blue Caddy also ran. Time, 1:48.

SEVENTH — Mile and one-sixteenth; claiming; for 3-year-olds and upward.
St. Helena, 99 (Lipiec) 11.80 5.80 4.20
Golden Laura, 99 (Jones) 5.00 3.40
Shakitup, 112 (Horvath) 3.00
Antiquarian, Vagabond King, Bond Slave, Max Brick, White Nose, Little Hattie, First Pick, Morning Beams also ran.

THE POST'S CONSENSUS AT SARATOGA

	1st Race	2nd Race	3rd Race	4th Race	5th Race	6th Race
Snodgrass Wash. Post	Jolly Roger Bangle Beelzebub	Gun Royal Voltear Hacky H.	Panasette Sovietta Amerisk	Gold Brook Bobashela Folking	Gallant Fox Whichone Caruso	R. V. Winkle Commuter Sir John Alden
Louisville Times Associated Press	Jolly Roger Ruffy Beelzebub	Sonnelli Chianti Chatford	Panasette Sovietta Risque	Bobashela Gold Brook Dr. Freeland	Whichone Gallant Fox Caruso	No selections
Trackman Racing Form	Jolly Roger Bangle Rooney	Lady Capulet Khara Chatford	Panasette Stefana Ladana	Gold Brook Glossin Folking	Gallant Fox Whichone Caruso	Commuter R. V. Winkle Barometer
N. Y. Handicap Racing Form	Jolly Roger Bangle Beelzebub	Gun Royal Hornpipe Mud	Panasette Risque Ladana	Bobashela Gold Brook Dr. Freeland	Gallant Fox Whichone Sun Falcon	Jubilation Sir John Alden Commuter
Jimmy Davenport Racing Form	Jolly Roger Bangle Beelzebub	Voltear Lady Capulet Gun Royal	Risque Panasette Sovietta	Gold Brook Bobashela Glossin	Whichone Gallant Fox Sun Falcon	Commuter Sir John Alden R. V. Winkle
Sweep Racing Form	Jolly Roger Bangle Beelzebub	Sonelli Mud Hornpipe	Risque Panasette Timely	Gold Brook Bobashela Dr. Freeland	Gallant Fox Whichone Caruso	Commuter Hall Fellow R. V. Winkle
Walsh Running Horse	Caid Jolly Roger Bangle	Lady Capulet Gun Royal Calwick	Panasette Ladana Timely	Bobashela Dr. Freeland Folking	Whichone Gallant Fox Caruso	R. V. Winkle Commuter Sir John Alden
Purchase Running Horse	Jolly Roger Caid Bangle	Gun Royal Khara Voltear	Panasette Ladana Risque	Bobashela Dr. Freeland Gold Brook	Whichone Gallant Fox Caruso	Commuter R. V. Winkle Sun Sway
Consensus	Jolly Roger Bangle Caid	Gun Royal Lady Capulet Voltear	Panasette Risque Ladana	Bobashela Gold Brook Dr. Freeland	Gallant Fox Whichone Caruso	Commuter R. V. Winkle Sir John Alden

SEMIFINALS DUE TODAY AT RYE

Van Ryn, Mangin, Sutter and Bell Will Battle.

RYE, N. Y., Aug. 15 (A.P.).—With rain forcing the postponement of matches today, tennis fans will receive a bargain bill tomorrow, when all of the semifinals in the Eastern grass court championships are played at the Westchester Country Club.

Play in the men's singles will bring together John Van Ryn, East Orange, N. J., and Gregory Mangin, of Newark, in one-half of the draw with Clifford Sutter, intercollegiate champion from New Orleans and Berkeley Bell, Austin, Tex., meeting in the other half.

Women's singles scheduled are: Miss Marjorie Gladman, Santa Monica, Calif., vs. Miss Clara Zinke, Cincinnati, and Miss Helen Marlowe, Los Angeles, vs. Baroness Giacomo Levi, Rome, Italy.

Van Ryn and Mangin In Doubles.

The men's doubles will find H. G. H. Lee and S. J. Perry, the English combination, paired again Van Ryn and Mangin, and Keith Gledhill, Santa Barbara, Calif., and Ellsworth Vines, Pasadena, Calif., matching strokes with Bell and his Baltimore partner, Eddie Jacobs.

The women's doubles on the card are Miss Edith Cross, San Francisco, and Miss Mianne Palfrey, Brookline, Mass., vs. Miss Virginia Hilleary, Philadelphia, and Miss Dorothy Andrus, Stamford, Conn.; Miss Marjorie Gladman, Santa Monica, Calif., and Miss Josephine Cruickshank, Santa Ana, Calif., vs. Miss Virginia Rice, Boston, and Miss Zinke.

HAWTHORNE RESULTS.

(Associated Press.)

FIRST—Six furlongs; purse, $1,200; allowances; for maiden 2-year-old colts.
Plutarch, 112 (J. Leyland) 121.83 32.12 8.68
Portcodine, 112 (Trivette)....... 5.34 2.96
First Vote, 112 (M. Knight)........ 2.56
De Wet, Chilly Flight, Boy Messenger, Good Friend, Beige, Good and Fast, Cabama, Dealer also ran. Time, 1:13 1-5.

SECOND—Six furlongs; purse, $1,200; claiming; for 3-year-olds and upward.
Favorite II, 114 (Laidley) 31.54 13.30 10.16
Governor Pratt, 114 (P. Neal). 10.46 6.42
Nora D., 108 (Leyland) 8.42
Miss Rosedale, Kulsman, Hidden Thoughts, Tommy Tickle, Joe Engel, Birdassa, Lee Cooper, Annedire, Kennedy also ran. Time, 1:13.

THIRD—One and one-eighth miles; purse, $1,300; for 3-year-olds and upward; claiming.
Master Ace, 110 (J. Marcum) 14.36 7.10 3.94
James M., 110 (H. Fisher)...... 4.36 3.18
Rock Hawk, 110 (Depseo) 2.96
Violin, Frightful, Czarist, Bunthorne, Peter also ran. Time, 1:53 1-5.

FOURTH—$1,200; allowances; Winnetka Purse; for 2-year-olds.
Doris Jean, 109 (J. Marcum) 4.30 3.62 2.92
Fair Missie, 107 (Bryant)...... 12.36 6.96
Farr, 108 (Keiser) 5.96
Homer L., Aunt Deb, Muskoday, Ancoda, Helen Virginia, Happy Holiday, Des Jardines also ran. Time, 1:12 3-5.

FIFTH—One mile and 70 yards; Oakwood Purse, $1,600; for 3-year-olds and upward; allowances.
Jean Lafitte, 106 (M. Rose) 3.94 3.24 2.82
Who Win, 103 (Corbett) 8.38 5.72
Replevin, 107 (Shropshire) 5.54
Flat Iron, Sweet Verbena, Stop Gap, Gambol, Esme also ran. Time, 1:43 2-5.

SIXTH—One and one-eighth miles; purse, $1,300; for 3-year-olds and upward; claiming.
Quibbler, 115 (Dubois) 15.48 7.56 6.84
Jack Alexander, 105 (Marcum) 6.58 5.24
Big Brother, 110 (Dupuy) 11.84
Sweeping Willow, Stick Around, Sir John K, Our Pal, Golden Coins, Sweet Mandy, Wrack Royal, Mrs. Snyder also ran. Time, 1:53 4-5.

SEVENTH—One and one-eighth miles; purse, $1,300; for 3-year-olds and upward; claiming.
Flo O'Neil, 95 (McLaughlin) 11.44 5.58 4.68
Aviator, 115 (Leyland) 4.88 3.44
Pride, 110 (Corbett) 3.70
Turf King, Smiling Betty, Zubiena, Willing, John Peel and Herb Ashby also ran. Time, 1:53 2-5.

RACING SELECTIONS

HAWTHORNE.

1—Fort Dearborn, Vanquish, Graydale.
2—Schooner, Polinos, Son o' Sweep.
3—Royal Charge, Jack Haskell, Cabildo.
4—Suitor, Miss Bess, Jimmy Moran.
5—Lady Broadcast, Brown Wisdom, Display.
6—Swinfield, Fiddler, Calome.
7—Broadax, Lieutenant Russell, Wacker Drive.
Best—Lady Broadcast.
—Louisville Times (A.P.).

1—Fort Dearborn, Sir John K., Santa Sophia.
2—Sister Mary, Schooner, Polinos.
3—Jack Haskell, Mary Dale, Theorist Jane.
4—Suitor, Gracious Gift, Cog Air.
5—Victorian, Brown Wisdom, Martie Flynn.
6—Galaday, Swinfield, Fiddler.
7—Broad Axe, Riff Raff, Lady Fingers.
—New York Handicap.

DADE PARK.

1—Gradiset, Smyrna, Bewitching Eyes.
2—Sugarland, Tavy, Red Likker.
3—Venezuela, Standard Bearer, Wood Axton.
4—Estin, Take Off, Monnie.
5—Jack Howe, Agincourt, Typhoon.
6—Playfellows Dream, Myth, Bovaratone.
7—Upsedaisy, Captain J. S., Queen Clara.
Best—Jack Howe.
—Louisville Times (A.P.).

1—Snow Cloud, Bafflerette, Gradiset.
2—Madam Florence, Tavy, Jaz Age.
3—Venezuela, Marabou, Harold Ormont.
4—Take Off, Estin, Bernice Van.
5—Patricia Marian, Jack Howe, Typhoon.
6—Playfellow's Dream, Thistle Star, Bocaratone.
7—Captain J. S., Congo II, Upsedaisy.
—Trackman.

BAINBRIDGE.

1—Johnny Agee, Ossie H., Blue Agate.
2—Hush Baby, Red Tam, Dovey.
3—Charming Lady, Judge Dixon, Chrysler.
4—Chairman, Dynamo, Peter Prim.
5—Battle Sweep, Birthday Gift, Too Much Talk.
6—Vacation, Paraphrase, Chiclero.
7—Vole, Ragabald, Spanish Aster.
8—Smacker, Queen Whims, Infanta.
Best—Battle Sweep.
—Louisville Times (A.P.).

1—Johnny Agee, Mont Daisy, The Badger.
2—Swift Miss, Cloimar, Race Extra.
3—Arrogant, The Dipper, Judge Dixon.
4—M. J. McNulty, Jr., Pat O'Connor, Dante.
5—Birthday Gift, Too Much Talk, Denny Johnny.
6—Vacation, Golden Auburn, Governor Seth.
7—Vole, Privately, Mary McClain.
8—Queen Whims, Prig, Smacker.
—Trackman.

DORVAL.

1—Sailor Maid, Sullivan Trail, Farceur.
2—My Betty, Ethel Kenyon, Letherby.
3—Sport Hallahan, Alan's Bay, Taudlane.
4—Sweetest Song, Miss Gaiety II, Mad Mullah.
5—Rejuvenation, Harvard, Bounding Deep.
6—Kamuela, Magic Carpet, Byway.
7—Prude II, Noine, Sir Stanley.
—New York Handicap.

FORT ERIE.

1—Dinnez Moi, Jane Rinehart, Fair Anita.
2—Footmark, Chatty, Little Toots.
3—Bag Smasher, Table Talk, First Mission.
4—North Breeze, Euphrates, Cripla.
5—Nostaw, William T., Solace.
6—Judge Bartlett, Bob Rogers, Paula L.
7—Alcman, Madder, Groom.
—New York Handicap.

Two Rooms, Kitchen and Porch, $37.50

THE WILSON

412 First St. S.E.

ALEXANDRIA LEGION TEAM OUT OF TITLE SERIES

Gastonia Nine 8th Region Champ

Eliminates Virginians 13 to 8, by Rallies Late in Game.

Hudson Blows Up in Seventh; Catch by Davis Features.

Special to The Washington Post.

CHARLOTTE, N. C., Aug. 15.—By virtue of a 13-to-8 victory over the Alexandria, Va., Legion team here this afternoon, the Gastonia Juniors will represent the Eighth region of the league, comprising the States of North and South Carolina, Virginia and Tennessee, at the Charlottesville, Va., series next week for the championship of the Eastern half of the United States. The little world series will be held the week following at Memphis, Tenn.

Alexandria, starting off with a two-run lead in the first inning, held up well during the first half of the game but Pitcher Hudson blew up in the seventh inning and was replaced by Nicholson. Phillips hurled the entire game for Gastonia.

Davis' Catch Turning Point Of Contest.

Davis, left fielder for Gastonia, made the most beautiful play of the afternoon, climbing several feet up a steep outfield bank to grab a high one lifted by an Alexandria batter. This play marked the turning point of the game. C. Y. Bazard is manager of the Gastonia team, each member of which was presented with a medal by C. M. Wilson, of the national headquarters of the American Legion, who was in charge of the series here. Phillips granted 14 hits; Hudson, 13.

Gastonia.	AB	H	A	Alexandria.	AB	H	A
Broom,rf	5	3	0	Godfrey,3b	5	0	3
Price,cf	3	0	0	Bruin,ss	6	1	2
Withers,ss	4	0	5	Clift,lf	6	1	0
Sheppard,c	3	2	1	Fletcher,1b	5	2	0
Davis,lf	3	2	0	Zimmer'n,rf	5	2	0
Loftin,2b	4	1	4	Backus,c	5	0	0
Lucas,1b	4	1	0	Baber,cf	3	0	0
Stacks,3b	5	3	2	Stump,2b	5	1	5
Phillips,p	4	1	2	Hudson,p	3	2	3
Totals	34	13	14	Totals	43	14	13

Alexandria	2	1	0	0	0	0	4	1	0	—8
Gastonia	3	0	2	0	1	7	0	x		—13

Runs—Broom (2), Withers (2), Sheppard (2), Davis (2), Loftin, Lucas, Stacks (2), Phillips, Godfrey, Bruin, Clift, Zimmerman, Backus, Baber, Stump, Hudson. Errors—Bruin (3), Backus, Withers (3), Sheppard, Loftin, Lucas. Two-base hits—Broom, Sheppard (2), Lucas, Stacks, Hudson. Three-base hit—Davis. Stolen bases—Loftin, Lucas, Stacks, Phillips. Double play—Backus to Stump, Davis to Sheppard. Struck out—By Phillips, 6; by Hudson, 3. Umpires—Tom Hanna and Cy Morgan.

New York Plans Wild Greeting for Sir Thomas

New York, Aug. 15 (A.P.). — Sir Thomas Lipton, British merchant and yachtsman, arrives tomorrow for his fifth attempt to lift the America's Cup, of which he has said, "I would swap all the trophies I have for that mug the Americans hold."

It is Sir Thomas' sixty-third voyage to America—he's been a regular caller ever since 1867—but tomorrow, for the first time, he is to be given the sort of reception that New York accords distinguished guests, the crowned and uncrowned heroes of the day.

At quarantine the titled merchant will be transferred from the Leviathan to the decorated city tug Macon, on which more than 100 prominent men have been invited to act as reception committee. After the ride up the bay among the tooting harbor craft he will be taken up Broadway under police escort.

Though the veteran yachtsman comes as a foreign invader intent on carrying away one of America's proudest trophies, he comes also as an old friend and frequent visitor, and he will be received as an honored guest.

BROWN AND HUAT MATCHED

New York, Aug. 15 (A.P.).—Jeff Dixon, Paris and London boxing promoter, announced today the signing of Al Brown, generally recognized as the bantamweight champion, to box Eugene Huat, French and European champion, in a fifteen-round bout in Paris October 4. Brown will sail for Paris September 6.

POLO MATCH DELAYED.

New York, Aug. 15 (A.P.).—Because of rainy weather and the soaked condition of playing fields, the postponement was announced today of the match between the four Ashton brothers of Australia and the United States Army Team, scheduled tomorrow at Meadowbrook. The match probably will be played next week.

CAPITAL CITY LEAGUE GAMES FOR WEEK-END

MONTGOMERY COUNTY (SUNDAY).
Brentwood Hawks at Hyattsville, 3 o'clock.
Bowie vs. Dixie Pigs, Seat Pleasant field, 3 o'clock.
DISTRICT LEAGUE (SUNDAY).
Foxall vs. St. Joseph's, Plaza diamond, 3 o'clock.
Army Medicos vs. Anacostia Eagles, Congress Heights, 3 o'clock.
Women vs. Burroughs, Diamond No. 4, 3 o'clock.
DISTRICT LEAGUE (SUNDAY).
Olmsted Grill vs. C. A. O'Briens, North Ellipse, 3 o'clock.
JUNIOR CLASS (SUNDAY).
(Second series.)
Clifton Barbers vs. Lionels, West Ellipse, 12:30 o'clock.
Bethesda vs. Y. Flashes, No. 7, 12:30 o'clock.
Bethesda vs. Lionels, West Ellipse, 3 o'clock.
INSECT CLASS (SUNDAY).
(Championship series.)
Georgetown vs. Wonder Boys, No. 4, 11 o'clock.
PEEWEE CLASS (TODAY).
Colony Theater vs. Lionels, South Ellipse, 1 o'clock. (Fitzgerald.)
Joe Cronins vs. St. Paul's, East Ellipse, 11 o'clock. (Wiles.)

BASEBALL TODAY 3:30 P. M.
AMERICAN LEAGUE PARK
Washington vs. Detroit
TICKETS ON SALE AT PARK AT 9:00 A. M.

3020 Dent Pl. N.W.
Just North of 30th and Q Sts.
3 Rooms, Kitchen
Bath & Porch
$40.00

Alexandria Golfers Play At Fredericksburg Today

Belle Haven Linksmen Seek Revenge for Previous Defeat; Old Dominion Oarsmen in Regatta Today.

ALEXANDRIA, Aug. 15. — Alexandria's twelve-man golf team, representing the Belle Haven Golf and Country Club, travels to Fredericksburg Saturday via automobiles for a return golf match with the Mannsfield Hall Golf and Country Club Team. The Fredericksburgers defeated the Alexandrians here last Saturday, 31½ to 21½. Several new players will be seen with the Alexandrians. It is understood all places but two have been filled.

"Doc" Dreifus and Art Ludlow, two Alexandria ball players, are performing with the Culpeper Athletic Club in week-day baseball competition.

Mount Rainier, leaders in the Prince Georges County Baseball League in Maryland, will be entertained by the St. Mary's Celtics Baseball Team Sunday afternoon at Baggett's Stadium at 3 o'clock. Bill Rapp, former baseball star with Georgetown University, is the latest addition to the Celtics. He will play third base for the Virginians Sunday.

The annual intraclub regatta of the Old Dominion Boat Club will be staged on the 1-mile straightaway course of the Potomac River Saturday at 2 o'clock.

Twelve events will feature in this regatta. The Bachelor-Benedict race between two eight-oared crews of representative members is attracting attention. The winning crew in this race will oppose the junior eight-oared combination in the classic of the day. A swimming race will be an added attraction if weather permits.

The O. D. oarsman scoring the greatest number of points will have his name engraved on the plaque presented by Capt. J. Sid Douglas as the club champion for 1930. Parke Bell won the honors last year.

The Del Ray Athletic Club Baseball Team will mix with the St. Martin's A. C., of Washington, Sunday on Edward Duncan Field. Finney Gardiner will pitch for the Del Rayans. Raymond Peverill, popular local impire, has signed a contract to officiate in all of the Del Ray games for the remainder of the campaign.

G. W. Grid Squad to Train At Y Camp Near Annapolis

THAT the George Washington University Football Team will use as its training site Camp Letts, summer camp of the Y. M. C. A., 8 miles outside of Annapolis on the Rhode River, was learned from reliable sources last night.

The camp has been the Y's summer camp for boys for the last few years and has accommodations for 280 youths. It is located directly on the river, has ample ground for several gridirons and offers excellent facilities for training quarters.

Although no word was forthcoming as to the exact manner in which the camp was chosen by Colonial officials, the reports of two George Washington football players who acted as councilors there during the past season are thought to have made a favorable impression with those who were looking for a place for the Colonials to train.

At present it is thought that about 50 players will be taken to camp by the Colonials' coaching staff, which will start work at Camp Letts on September 8. The squad will train there for two weeks before returning to the city for the opening of school on September 24.

The establishment of a training camp for George Washington's 1930 eleven, announced exclusively in The Post a month ago, marks the first time that the Buff and Blue Eleven has ever gone out of the city to train. The necessity of a camp was felt, however, when it was realized that the 1930 G. W. team would be faced with prominent opponents, including such schools as Navy, South Dakota, Rutgers and Tulsa.

SLUGS FOR BERTH

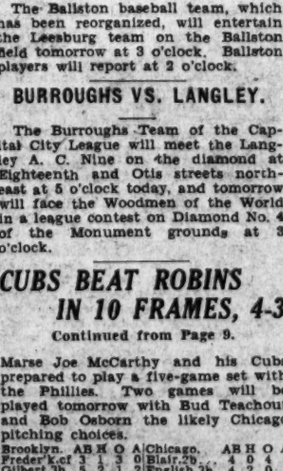

Associated Press Photo.

George Watkins, with a .350 batting average, has forced his way into the line-up of the St. Louis Cardinals. He plays in the outfield and at first.

REPAIR SHOP WINS.

The District Repair Shop Nine, champion of the Departmental League, defeated the Columbia Heights Team, leading the District section of the Capital City League, yesterday, 4 to 3. The pitching of E. Wesley and the fielding of Buscher were the features. The Repairmen were bolstered by Tots Long and Handsome Fitzgerald, two veteran sandlot stars, who will play with the club next season. The Repairmen want games with teams having fields. Call National 6000, branch 488, before 10:30 a. m.

BALSTON VS. LEESBURG.

The Balston baseball team, which has been reorganized, will entertain the Leesburg team on the Balston field tomorrow at 3 o'clock. Balston players will report at 2 o'clock.

BURROUGHS VS. LANGLEY.

The Burroughs Team of the Capital City League will meet the Langley A. C. Nine on the diamond at Eighteenth and Otis streets northeast at 5 o'clock today, and tomorrow will face the Woodmen of the World in a league contest on Diamond No. 4 of the Monument grounds at 3 o'clock.

SARAZEN'S 67 TOPS $10,000 GOLF FIELD

Continued from Page 9.

putter, he managed to stagger over the first nine holes in par and then burned up the course with 32, 4 under par, on the way back.

Hackbarth, the first man to finish his eighteen-hole round, went out in 35, 1 under par, and came home in 33. An eagle on the 510-yard twelfth where he sank a 75-yard pitch shot, was the high shot on his card.

Because of today's low scores, indications were that 154 strokes would be necessary to crowd into the final two rounds of play. Another eighteen-hole round will be played tomorrow, after which all but the low 64 and ties will be scratched for the final 36-hole drive Sunday.

THE LEADERS.

Gene Sarazen, New York, 33—34—67.
Johnny Farrell, New York, 36—32—68; Otto Hackbarth, Cincinnati, 35—33—68.
Tony Manero, White Plains, N. Y., 34—35—69; *Johnny Goodman, Omaha, 34—35—69; Harry Cooper, Chicago, 34—35—69.
Charles Lacey, Clementstown, N. J., 34—36—70; Harold McSpaden, Bethel, Kans., 35—35—70; Willard Hutchinson, Chicago, 36—34—70; Horton Smith, New York, 33—37—70.
D. C. Spencer, Oregon, Ill., 36—35—71; *T. K. Wetherby, Minneapolis, 36—35—71; B. R. Richter, St. Louis, 37—34—71; Walter Hagen, Detroit, 36—36—72; Ed Dudley, Wilmington, Del., 35—37—72; Tommy Armour, Detroit, 35—37—72; George M. Smith, Chicago, 35—37—72; Bill Mehlhorn, New York, 37—35—72; Sonny Rouse, Chicago, 36—36—72.
Ernest Penfold, Minneapolis, 37—36—73; Leonard Macklem, St. Paul, 38—35—73; Al Espinosa, Chicago, 39—34—73; Ted Smith, Lacrosse, Wis., 37—36—73; Budd Clark, Sioux City, Iowa, 39—34—73; Bill Lindgren, Visalia, Calif., 38—35—73; Joe Kirkwood, Chicago, 37—36—73; *Art Tverra, Minneapolis, 37—36—73; John Dawson, Chicago, 38—35—73.
*Amateur.

GEORGETOWN—NOTICE.

All Georgetown insect players are requested to report in uniform on diamond No. 4 of the Monument Grounds today at 2 o'clock. Pictures will be taken.

BEAT TILDEN

Associated Press Photo.

Nineteen-year-old Frank Shields, of New York, beat the veteran, Bill Tilden, in the quarter-finals of the Southampton invitation tennis tournament by score of 6—1, 2—6, 6—1.

CUBS BEAT ROBINS IN 10 FRAMES, 4-3

Continued from Page 9.

Marse Joe McCarthy and his Cubs prepared to play a five-game set with the Phillies. Two games will be played tomorrow with Bud Teachout and Bob Osborn the likely Chicago pitching choices.

Brooklyn.	AB	H	O	A	Chicago.	AB	H	O	A
Frederick,cf	4	0	2	0	Blair,2b	4	0	2	6
Gilbert,3b	5	2	1	2	English,3b	4	2	0	3
Herman,rf	5	0	1	0	Cuyler,rf	5	2	2	0
Bis'ette,1b	3	0	11	1	Wilson,cf	4	1	0	0
M're,2b,ss	3	2	2	0	D.Taylor,lf	3	1	3	0
Lopez,c	3	1	7	3	Grimm,1b	4	3	15	1
Bressler,lf	2	0	0	0	Hartnett,c	4	2	5	0
†Boone	1	0	0	0	Farrell,ss	4	0	2	4
Finn,2b	2	0	0	0	Root,p	4	1	0	1
Wright,ss	3	0	7	3					
Hendr'k,lf	1	1	2	0	Totals	38	12	30	17
Luque,p	3	0	1	4					
Totals	34	8	*29	15					

* Two out when winning run was scored.
† Batted for Bressler in ninth inning.

Brooklyn	0	0	0	0	2	0	0	0	1	—3
Chicago	0	0	0	0	1	1	0	1	0	—4

Runs—English (2), Cuyler, D. Taylor, Frederick, Bissonette, Finn. Runs batted in—Moore, Lopez, Grimm, D. Taylor (2), Wilson, Hendrick. Two-base hits—Moore, Grimm, D. Taylor (2), Root, Cuyler, Boone. Sacrifices—Wilson, Luque. Double plays—Wright to Bissonette; Blair to Grimm; Finnish to Blair to Grimm; Blair to Farrell to Grimm. Left on bases—Brooklyn, 8; Chicago, 8. First base on balls—Off Root, 6; off Luque, 2. Struck out—By Root, 4. Umpires—Klem, Stark and Magerkurth. Time of game—1 hour 51 minutes.

Post Classified Ads are arranged in convenient form for easy reading, secured with Post Classified Ads.

3 NET TITLES IN REACH OF CONSIDINE

Reaches Men's Finals and Semifinals in Both Doubles.

Special to The Washington Post.

MOUNTAIN LAKE PARK, Md., Aug. 15.—Bob Considine, District of Columbia champion, advanced to the finals of the Western Maryland championship yesterday by virtue of a straight set victory over Edgar Alcorn, of the University of Pittsburgh, 6—2, 6—2, 6—2. Tomorrow he meets John O'Loughlin, young Pittsburgh luminary, who reached the final round after a terrific encounter with Bill Ramsay, of Lafayette.

O'Loughlin, with the first two sets to his credit, saw Ramsay even the match and lead 1—0 in the fifth. The final scores were 6—2, 6—2, 3—6, 2—6, 6—2.

Considine had matters pretty much his own way in the other semifinals match. Alcorn seemed nervous from start to finish.

Three D. C. Women Gain Semifinals.

Three Washington netwomen gained the semifinal brackets in the women's singles. Mrs. Ruth Martinez defeated Helen Carson, 6—3, 4—6, 6—0, in the feature match of the day; Marywill Wakeford, defending champion, put out Mrs. Margaret Graham, 6—2, 6—4, in an all-District tussle, while Frances Walker reached the semifinals by walking over Miriam Sullivan, of Pittsburgh, 6—3, 6—0. Margaret Carspreken, of Morgantown, whom many see as the tournament winner, put out Evelyn Claybrook, 6—0, 6—1, after Miss Claybrook had accounted for a Washingtonian, Betty Cochran, to the tune of 5—7, 6—3, 6—2.

Considine and Lieut. S. K. Robinson reached the semifinals of the men's doubles by a quick victory over Clardy and Shield, 6—3, 6—2. Considine and Frances Walker also achieved the semifinals in the mixed doubles when they defeated Betty Cochran and Paul Sullivan, 6—1, 6—1.

TIGERS OPEN SERIES WITH NATS TODAY

Continued from Page 9.

"Runs Batted In," shows wherein the Nats have faltered. Only Joe Cronin has come up to the mark in this respect, his 150 hits having propelled 94 mates across the plate. Heinie Manush runs second, having driven home 71, with the others trailing far behind.

Although he led the league much of the time earlier in the season and always has been well up among the elite of the league's batters, Rice, with his mark of .362, has driven home but 52 runs with Bluege, despite a present stick-mark of .292, credited with knocking 59 runs over the plate. Among the other regulars, Judge's figures in this respect are 60; and Myer's and West's 47 each. By comparison, Dave Harris, used mostly as a pinch hitter, has driven 45 mates past the check-in station despite the fact that he is credited with but 60 hits.

It was this failure to hit with men on bases which caused the last two trips through the West to be such disastrous ones and which practically killed the Nats' pennant chances.

Team Improved In Home Stand.

The Johnsons have done much better since returning home, the result being six victories in eight games and they are determined to carry on at close to this rate of speed during the remainder of this home stay, realizing that it is necessary that they do so if they are to beat out the Yanks for the runner-up berth or to be in a position to take advantage of either the needed miracle or train-wreck involving the leaders mentioned above.

The Tigers are here for four single games, weather permitting, with two veteran pitchers likely to oppose each other this afternoon. Pilot Johnson plans to call on "Sad Sam" Jones, while it is George Uhle's turn to toil for the Bengals. The home team will be seeking its sixth straight.

Pitcher Fred Marberry is scheduled to have the plaster cast removed from his broken right wrist this morning and to begin immediately the slow task of getting his salary wing back into pitching condition. He believes that he can do this within ten days or two weeks.

Trainer Mike Martin reported last night that "Fats" Fothergill's drive, which almost tore off Pitcher Carl Fischer's left shin in Thursday's game and which put the young southpaw temporarily out of action, did nothing more than badly bruise Carl and that he will be ready any time he is needed.

HEMLOCKS TAKE ANOTHER.

Hemlocks.	AB	H	O	A	Darts.	AB	H	O	A
P.Lewis,2b	4	0	2	4	Stokes,c	4	1	10	3
Foster,rf	5	1	0	0	Stansbury,p	2	0	0	3
Sh'ney,1b	4	2	5	0	Shoem'r,1b	4	1	9	1
Moore,c	5	4	17	3	B.Smith,ss	3	1	2	3
C.Smith,ss	5	2	2	4	Wilden'r,3b	4	0	2	2
B'more,3b	4	2	1	4	Bethel,rf	4	0	0	0
S.Smith,lf	4	2	0	0	Strith'r,cf	4	0	1	0
J.Lewis,cf	4	0	0	0	Falk,lf	4	0	0	0
Malth,p	5	3	0	0	Kritzer,2b	4	1	0	2
Totals	39	17	27	15	Totals	31	4	27	15

Hemlock	1	0	0	1	4	0	3	0	0	—9
Twin City Darts	1	0	0	0	0	0	0	0	1	—2

Runs—P. Lewis, Foster, Shockeney (3), Moore, C. Smith, Reardon (3), S. Smith, J. Lewis, Malth (2), B. Smith, Stokes. Runs batted in—C. Smith (3), Moore (4), Beardmore (2), Malth (2), S. Smith (3), Wildenstiner, Falk. Errors—C. Smith, S. Smith, B. Smith, Kritzer. Two-base hits—Beardmore, Malth (2), Moore (3). Three-base hits—Moore. Home run—C. Smith. Stolen bases—P. Lewis, Moore, Beardmore (3), Stokes, Falk. Sacrifices—Shockeney, J. Lewis, Falk. Double plays—C. Smith to P. Lewis to Shockeney, Malth to Beardmore to Moore. Left on bases—Hemlock A. C., 5; Twin City Darts, 8. Hit by pitched ball—By Stansbury (P. Lewis). Struck out—By Malth, 17; by Stansbury, 10. Wild pitches—By Malth (2). Passed balls—Moore, Stokes. Umpires—Kelly and Silton.

Minor League Results

AMERICAN ASSOCIATION.
No games scheduled.

INTERNATIONAL LEAGUE.

				R.	H.	E.
Buffalo	000	000	000	0	0	3
Reading	001	000	10x	2	4	0

Russell and Grube; Warneke and Whitney.
(Called first half of seventh, rain.)

Toronto-Baltimore, wet grounds.

SOUTHERN ASSOCIATION.

				R.	H.	E.
Little Rock	220	000	000	4	9	1
Nashville	300	020	10x	6	12	1

Barnabe, Marty and Kandler, Leslie; Milstead and Asbjornson.

				R.	H.	E.
Mobile	000	220	001	5	14	5
Atlanta	000	000	012	3	9	1

Bradley and Hill; Blethen and Krenger.

				R.	H.	E.
Memphis	021	003	000	6	7	0
Chattanooga	003	004	01x	8	13	3

Kelly, Weiser and Campbell; Bayne and Kenna.

SOUTH ATLANTIC LEAGUE.
Charlotte, 12-7; Columbia, 4-5.
Greenville, 5; Macon, 2.

SOUTHEASTERN LEAGUE.
Jacksonville, 9; Selma, 5.
Montgomery 13; Pensacola, 4.

WESTERN LEAGUE.
Pueblo, 8-4; Wichita, 2-3.

PACIFIC COAST LEAGUE.
San Francisco, 10; Portland, 4.

BALTIMORE'S LEGION NINE WINNER

Defeats Uniontown, 4-2, in Final Fray; Spenglers Score.

Special to The Washington Post.

HAGERSTOWN, Md., Aug. 15.—The Baltimore Team defeated the Uniontown Team representatives by a score of 4-2 in Region No. 10, of the American Legion junior championship series.

Baltimore will now play the Gastonia (N.-C.) Team at Charlottesville, Va., for the right to represent the Eastern section in the little world series at Memphis, Tenn.

Talley, the Negro youth who defeated the Spengler Post, of Washington, was a hero in defeat today. His wildness filled the bases and forced over a run and a Baltimore player came through with a triple that scored all of Baltimore's runs in the first inning. Talley pitched sensationally thereafter.

The Spengler Taem gathered some honor in a consolation game, defeating the Clayton Post, champion of Delaware, 5-3. Pohl scattered six hits while Hurley and Luebert starred at bat.

Spengler.	AB	H	O	A	Clayton.	AB	H	O	A
Hurley,3b	4	2	2	1	D'gherty,3b	5	2	1	4
McGuire,c	3	0	10	3	Wallace,cf	3	2	2	0
Ford,rf	3	1	0	0	Elliott,lf	4	1	1	0
V'rnst'n,cf	3	1	1	0	Cheric'as,ss	4	0	1	4
V'tine,cf,rf	3	0	1	0	White,p	4	0	1	1
Baur,rf	0	0	0	0	Bristoe,1b	4	0	10	0
Wel'n,ss,1b	4	1	1	3	Cun'ham,2b	1	0	2	1
M'John,1b	1	1	2	0	D'gerson,2b	2	0	2	1
Luebt'f,lf	4	2	2	0	O'Fra'c...	3	0	10	1
H'kins,1b	3	0	5	1	Grossi,c	1	1	0	0
G'gorio,ss	1	0	1	1					
Chace'r,2b	3	1	0	1	Totals	32	6	27	11
Grasso,2b	0	0	1	1					
Pohl,p	2	0	1	3					
Totals	32	9	27	14					

Washington	1	0	3	1	0	0	0	0	0	—5
Wilmington	0	0	2	1	0	0	0	0	0	—3

Runs—Hurley, McGuire, Ford, Valentine, Pohl, Daugherty, Wallace (2), Errors—Weitzman, McGuire, Furgerson, Gray (2). Two-base hits—Hurley, Luebkert, Ford. Three-base hit—Virnstein. Stolen base—McGuire. Pohl. Sacrifices—McGuire, Elliott. Double plays—Chaconas to Weitzman to Hawkins, Pohl to Hawakins, Grasso to Gregorio to Meikiejohn. Left on bases—Washington, 11; Wilmington, 6. First base on balls—Off Pohl, 2; off White, 8. Struck out—By Pohl, 10; by White, 7. Passed ball—Gray.

The Weather

TODAY'S SUN AND TIDE TABLE

	A.M.	P.M.
Sun rises..	5:21	High tide.. 12:17	12:30
Sun sets...	7:02	Low tide... 7.02	6:46

WEATHER CONDITIONS

U. S. Dept. of Agri., Weather Bureau.
Washington, Friday, Aug. 15—8 p. m.

Forecast—For the District of Columbia—Fair Saturday and probably Sunday; not much change in temperature; gentle northwest winds, becoming variable.

For Maryland—Partly cloudy Saturday and Sunday; not much change in temperature; moderate west and northwest winds.

For Virginia—Mostly fair Saturday; Sunday partly cloudy, followed by showers in extreme west portion; not much change in temperature; gentle variable winds.

Pressure is relatively low and falling from the Dakotas southward to Oklahoma. Bismarck, 29.80 inches, and Wichita, 29.68 inches. Pressure is also relatively low in a narrow belt, extending from the St. Lawrence Valley southward to Maryland and thence southwestward to Georgia. Ottawa, 29.82 inches, and pressure is low and falling over British Columbia. An area of high pressure is advancing eastnortheastward south of Newfoundland. Cape Race, 30.30 inches, and it is relatively high over Manitoba, western Ontario, and the middle Lake region, Port Arthur, 30.04 inches. During the last 24 hours local showers have occurred in the middle and northern Rocky Mountain region, the middle and southern Plains States, Tennessee, and the East Gulf and South Atlantic States. Temperatures have risen in the Ohio Valley and the Appalachian region and over the middle Rocky Mountain region, while they have fallen over the northern Plains States, eastern Montana, and the North Pacific States.

The outlook is for showers on Saturday in New England and along the South Atlantic coast, and for showers on Sunday in the Ohio Valley, Tennessee, the southern Appalachian region, Florida and the western lower Lake region. Elsewhere the weather will be mostly fair Saturday and Sunday in the Washington forecast district, without material change in temperature.

Local Weather Report.

Temperature—Midnight, 66; 2 a. m., 64; 4 a. m., 64; 6 a. m., 64; 8 a. m., 65; 10 a. m., 69; 12 noon, 71; 2 p. m., 79; 4 p. m., 80; 6 p. m., 79; 8 p. m., 76; 10 p. m., 73. Highest, 85; lowest, 64. Relative humidity—8 a. m., 88; 2 p. m., 54; 8 p. m., 83.

Rainfall (8 p. m. to 8 p. m.), .08.

Hours of sunshine, 7; per cent of possible sunshine, 51.

DEPARTURES FROM NORMAL.

Accumulated excess of temperature since January 1, 1930, 693 degrees; excess of temperature since August 1, 1930, 52 degrees.

Accumulated deficiency of precipitation since January 1, 1930, 11.13 inches; deficiency of precipitation since August 1, 1930, 1.69 inches.

Flying Weather Forecast.

Forecast of flying weather for August 16, 1930:

Washington, D. C., to Long Island, N. Y.—Partly overcast Saturday; gentle southwest winds up to 1,000 feet and moderate northwest at 5,000 feet.

Washington to Norfolk, Va. — Partly overcast Saturday, with slight risk of local showers near Norfolk; gentle south and southwest winds up to 1,000 feet and moderate northwest at 5,000 feet.

Washington to Dayton, Ohio — Partly overcast Saturday; gentle variable winds, mostly north up to 1,000 feet and moderate northwest at 5,000 feet.

Temperatures and Precipitation.

Temperatures and precipitation for 24 hours ended Friday, 8 p. m.:

	Lowest	Highest	Thur.	Fri.	Rain- fall
	Fri. night	8 p.m.			
Washington, D. C.	65	84	76	0.08	
Asheville, N. C.	62	82	76	....	
Atlanta, Ga.	66	82	76	0.02	
Atlantic City, N. J.	70	84	68	0.14	
Baltimore, Md.	70	84	74	0.04	
Birmingham, Ala.	66	88	84	1.04	
Bismarck, N. Dak.	50	84	66	....	
Boston, Mass.	68	84	62	1.26	
Buffalo, N. Y.	76	84	66	0.10	
Chicago, Ill.	80	96	72	....	
Cincinnati, Ohio	68	90	82	....	
Cheyenne, Wyo.	74	94	72	0.32	
Cleveland, Ohio	74	82	72	0.12	
Davenport, Iowa	70	88	88	....	
Denver, Colo.	66	90	66	....	
Des Moines, Iowa	72	94	86	....	
Detroit, Mich.	82	82	72	0.22	
Duluth, Minn.	52	80	62	....	
El Paso, Tex.	68	96	92	....	
Galveston, Tex.	78	90	84	....	
Helena, Mont.	74	96	72	....	
Indianapolis, Ind.	68	88	84	....	
Jacksonville, Fla.	74	88	74	....	
Kansas City, Mo.	72	94	84	....	
Little Rock, Ark.	70	78	92	....	
Los Angeles, Calif.	76	84	72	....	
Louisville, Ky.	68	82	84	....	
Marquette, Mich.	68	84	60	0.20	
Memphis, Tenn.	72	76	88	....	
Miami, Fla.	78	76	80	0.66	
Mobile, Ala.	68	72	80	0.48	
New Orleans, La.	70	90	78	....	
New York, N. Y.	68	82	66	0.56	
North Platte, Nebr.	78	86	74	0.02	
Omaha, Nebr.	64	86	82	....	
Philadelphia, Pa.	70	82	68	0.50	
Phoenix, Ariz.	104	106	100	....	
Pittsburgh, Pa.	62	82	76	....	
Portland, Me.	64	80	60	0.50	
Portland, Oreg.	76	80	76	0.01	
Salt Lake City, Utah	86	90	80	....	
St. Louis, Mo.	68	76	84	....	
St. Paul, Minn.	60	84	86	....	
San Antonio, Tex.	100	74	98	....	
San Diego, Calif.	72	84	70	....	
San Francisco, Calif.	70	58	66	....	
Santa Fe, N. Mex.	76	90	76	....	
Savannah, Ga.	68	74	78	0.10	
Seattle, Wash.	66	80	66	0.01	
Springfield, Ill.	70	88	86	....	
Tampa, Fla.	94	94	76	0.26	
Toledo, Ohio	82	82	76	....	
Vicksburg, Miss.	66	78	76	0.06	

River Bulletin.

Harpers Ferry, W. Va., Aug. 15.—Potomac, clear; Shenandoah, very cloudy.

Look at The Post's Classified Ads and note the reduced rates for consecutive insertions.

Two Rooms, Kitchen and Bath, $42.50
CAMBRIA-MAJESTIC
1324-6 Euclid St. N.W.

FIGHT AT YANKEE STADIUM

VICTORIO CAMPOLO. JACK SHARKEY.

Report of Hauser Bid By Chisox Unfounded

Baltimore, Md., Aug. 15.—According to George Weiss, business manager of the Baltimore Internationals, there is no basis for the report that the Chicago White Sox have made an offer of $75,000 for First Baseman Joe Hauser, former Philadelphia American player.

"We not only have received no offer of this amount for Hauser from the Chicago Americans, but have not received any offer from any big league club for him," Weiss declared, adding, however, that several major league scouts have been here looking at the player, who has poled out 54 homers this season—only six behind Babe Ruth's all-time mark of 60.

The Chicago Club also denies having made any proposition to the Orioles. "We haven't even mentioned the subject to Baltimore and no such deal has been contemplated—there is nothing to it," Secretary Harry Grabiner, of the Chisox, today announced in Chicago.

KANAWHAS CANCEL.

The Kanawhas have been forced to cancel their game with the DeMolays, due to several of their players leaving the city.

BAT HELPS GIANTS

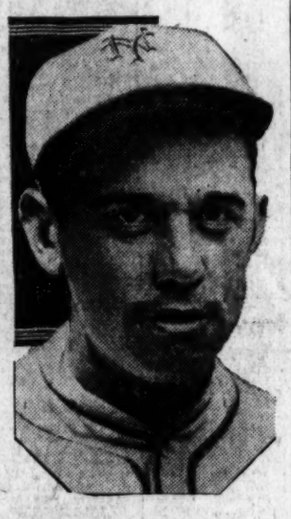

Associated Press Photo.

Bill Terry, first baseman of the New York Giants, whose potent bat has been largely responsible in keeping the club in the hunt for the National League pennant this year. He's hitting around .400.

Bausermans to Play Northerns Tomorrow

Two of the leading sandlot teams in this section will clash tomorrow when the Bauserman Motor Co. Nine, winner of the Virginia Capital City League title, meets the Northern A. C. Nine, crack independent team, on the Arlington diamond at 3 o'clock.

Lefty McIntyre is expected to do the pitching for Buck Grier's club, while Manager Deuterman will send Bernard McCarty, former Georgetown University star, to the hill for the Virginians.

GAMECOCKS TO GATHER.

Columbia, S. C., Aug. 15 (A.P.).—Coach Billy Laval Friday ordered 41 University of South Carolina football candidates to report here September 1 for rehearsals. The Gamecocks play their first game September

LOSSES REGAINED AS SHORTS COVER

U. S. Steel Gains 5⅝ Points While Average Rise in 90 Stocks Is 4.3.

SOUTHERN RAILWAY UP

New York, Aug. 15 (A.P.).—The stock market played the old game of running the shorts to cover today and played it hard.

In a helter-skelter rush to protect profits, the bears bid up their trading favorites 3 to 12 points and more during a tumultuous last half hour that was reminiscent of other days. Sales in the final 50 minutes were nearly 850,000 shares, or about 250,000 more than for the two forenoon hours.

The professional character of the movement was apparent. With the exception of the break in the drought, news was scarce, and the market plodded wearily along until about 2:30 o'clock without paying much attention to the weather. Bullish feelers in the tobacco stocks spread to the volatile chemicals and soon trading became a scramble to buy the limited floating supplies of many important shares.

The large bear interest had been well advertised. Since early in the week Wall street had heard that speculators for the decline, both professional and amateur, were short as much as 5,000,000 shares, and by yesterday it was reported that some of the bull operators were planning a coup. When the turning point came there was not enough stock to go around and prices mounted accordingly.

Grains Show Better Tone.

Grains showed a better tone. Wheat closed a cent and a half higher, although under the best, on a bullish Canadian crop estimate and reports of Russian buying in the dominion market. Bullish private crop esti-) mates, unfavorable Illinois advices and a better cash market helped corn, which improved 2¾ to 3⅜. Cotton sold off sharply into new lows for the season, but covering stopped the break and the market closed at net losses of only 2 to 13 points.

Stocks were irregular in the earlier hours. There was further selling of the coppers and miscellaneous shares, including Republic Steel, Shell Union Oil, Columbia Graphophone, International Nickel and Caterpillar Tractor, all of which made new 1930 minimums on small declines. Warner Bros. Pictures sagged 3 points on the new financing, while a few rails and some of the other amusements were heavy.

The general dullness of the market discouraged very strenuous short selling, however, and when the tone began to improve around midday there was moderate covering which gradually increased in volume until the big squeeze of the final dealings. Several strong stocks closed 2 or 3 points under the top on quick profit-taking, but in general the last sales were at the day's best figures.

Monday's Loss Recovered.

The average gain made by 90 stocks was 4.3 points, slightly larger than Monday's loss, part of which had already been recovered. The utilities, harboring an extensive short interest, rallied 5.2 and the industrials 4.7. Covering in the rails was not so insistent and the group's advance was just above a point.

U. S. Steel made the spectacular climb of 7⅜ points, although its net improvement was reduced to 5⅝. American Can up 9¾, closed 7½ higher. American Telephone soared 5⅜ and held its rise.

There were rallies of 6 to 8 net in Allied Chemical, Air Reduction, American Tobacco, Auburn Auto, Eastman Kodak, Vanadium and Westinghouse Electric. Sears Roebuck, Standard of New Jersey, Bethlehem Steel, Atchison, Rock Island, Southern Railway, Radio, Consolidated Gas, North American and many others gained 2 to 3, Delaware & Hudson and Du Pont 5 and General Electric, Houston Oil and Johns-Manville 3 to 4. American Machine & Foundry (old) was the high flier, soaring 30 points. J. I. Case was up 12.

Foreign exchanges tended lower, although sterling and the French franc were firm. The peseta made another new low.

LIVE STOCK MARKETS.

Chicago, Aug. 15 (A.P.) (U. S. Dept of Agriculture).—HOGS—Receipts, 14,000, including 6,000 direct; market active to shippers; lighter weights 25 to 40 cents higher; heavies, 5 to 25 cents higher; packing sows, steady to 15 cents higher; top, 10.75; bulk 160-230 pounds 10.50@10.65; light light, good and choice, 140-160 pounds, 9.90@10.60½; light weight, 160-200 pounds, 10.35@10.75; medium weight, 200-250 pounds, 10.15@10.70; heavy weight, 250@350 pounds, 9.50@10.35; packing sows, medium and good 275-500 pounds, 8.10@9.00; slaughter pigs, good and choice, 130 pounds, 9.00@10.25.

CATTLE—Receipts, 1,500; calves, receipts 1,000; fed steers and yearlings weak; strong heavy steers 50 to 75 cents over low primes; yearlings strong compared week ago; clearance good today; general trade active except on fat beef cows and bulls, both of which were weak to 25 cents down; slaughter cattle and vealers, steers, good and choice, 600-900 pounds, 9.50@11.25; 900-1,100 pounds, 9.25@11.00; 1,100-1,300 pounds, 9.00@10.50; 1,300-1,500 pounds, 8.50@10.25; common and medium, 600-1,300 pounds, 6.00@9.00; heifers, good and choice, 550-850 pounds, 8.75@10.75; common and medium, 5.00@9.50; cows, good and choice, 5.25@7.25; common and medium, 4.50@5.50; low cutter and cutter, 3.50@4.75; (bulls and yearlings excluded) good choice beef, 6.00@6.75; cutter to medium, 4.75@6.75; vealers, milk fed, good and choice, 11.00@13.00; medium, 9.50@11.00; cull and common, 7.00@9.50; stockers and feeder cattle, steers, good and choice, 500-1,050 pounds, 6.50@8.00; common and medium, 4.75@6.75.

SHEEP—Receipts, 4,000; lambs, active, mostly 25 cents higher, very light sorts considered; good and choice natives mostly 9.25@9.75; top, 10.00; bucks, largely 8.25@8.75; sheep steady; lambs, 90 pounds down, good, choice, 9.00@10.25; medium, 7.50@9.00; all weights, common, 5.00@7.50; ewes, 90-150 pounds, medium to choice, 2.25@4.00; all weights, cull and common, 1.00@2.75; feeding lambs, 60-75 pounds, good, choice, 6.25@6.85.

New York, Aug. 15 (A.P.).—CATTLE—Receipts, 1,230; steady; medium steers, 7.50@8.10. No bulls or cows offered.

VEALERS AND CALVES—Receipts, 1,420; steady; vealers, good to choice, 10.50@13.50; medium, 8.00@10.00; calves, medium to good, 6.00@8.50.

HOGS—Receipts, 880; steady; 150-220 pounds, 10.00@10.50.

NEW YORK GRAIN.

New York, Aug. 15 (A.P.).—RYE—Firm; No. 2, Western, 71, f. o. b., New York and 69¼ c. i. f., export.

BARLEY—Firm; domestic, 76¼ c. i. f., New York.

WHEAT—Spot, firm; No. 1 Northern, c. i. f., New York, 1.10½; No. 2, hard winter, f. o. b., New York, 99⅜; No. 2, Manitoba, do., 1.04⅝; No. 2, mixed and No. 2, amber durum, do., nominal.

CORN—Spot firm; No. 2 yellow, c. i. f., New York, 1.18¼; No. 3, yellow, do., 1.17¼.

OATS—Spot, firm; No. 2, white, 51.

LARD—Firmer; Middle West, 11.45@55.

Other articles unchanged.

PHILADELPHIA MARKETS.

Philadelphia, Aug. 15 (A.P.).—POULTRY—Dressed, fowls, fresh-killed, in boxes, 20@30; old roosters, dry picked, Western, 17@21.

3 Rooms, Kitchen and Bath
$65.00
THE MONTANA
1726 M Street N.W.

NEW YORK STOCK EXCHANGE TRANSACTIONS OF YESTERDAY

Sales in hundreds.		High	Low	Last	Chg.	Bid
	A					
16	Adams Exp (1.60)	25	24½	25	+ ¾	25
3	Advance Rum pf	22	21⅝	22	+ 1	22
61	Air Reduc (3)	117⅞	109	117⅝	+ 8⅜	117
2	Air Way El Ap (2½)	16½	16½	16½	......	16⅛
7	Ajax Rubber	1¼	1	1¼	+ ⅛	1⅛
10	APW Pap	9¾	8	9½	+ 2½	8½
33	Alleghany	20⅛	19⅝	20⅛	+ ⅛	20
17	Al Chem & Dye (6)	258	247	256	+ 8	252
10	Allis Ch Mfg (3)	53¼	50⅝	53¼	+ 2⅜	53
3	Am Agri Chem	6⅜	6	6	+ ¼	6
4	Am Ag Chem pf	34⅛	34¼	34½	+ ⅛	34½
1	Am Bank Note (2)	79	79	79	+ 3	78
150	Am Bk N pf (3) AS (z)	63⅛	63	63	+ ⅜	62½
1	Am Brake Shoe (2.40)	42⅝	42¾	42⅝	— 1	42⅝
8	Am Brown B El	16⅞	15¾	16⅞	+ ⅜	16¾
677	Amer Can (4)	127	117	124¾	+ 7½	124½
2	Am Car & Fdy (6)	45	45	45	— ⅞	44
2	Amer Chain (3)	47½	47½	47½	+ 1	47¾
5	Am Coml Al	11¾	11¼	11¾	+ ½	11⅝
10	Amer Europ	35	33⅝	35	+ ½	35½
277	Am & For Power	68⅞	64	68	+ 3⅝	68
20	Am & For P 6% pf AS	98⅞	98⅞	98⅞	+ ⅞	98½
1	Am Hawaii SS (10b)	14	14	14	— ½	14
1	Am Hi & L pf	17⅞	17⅞	17⅞	+ ⅝	17⅛
3	Amer Ice (3)	32	32	32	— ⅛	32¼
60	Amer Internatl (2)	33	32½	33	+ ⅛	32⅞
1	Am-La France & F	1½	1½	1½	+ ⅛	1⅜
3	Am Loco (4)	40	40	40	......	40½
1	Am Loco pf (7)	90½	90½	90½	— 2	90⅝
5	Am Mach & F (7)	205	190	205	+30	204
30	Am Mach & F n	40⅞	39¾	40⅞	+ 1⅜	40¾
1	Am Mach & Met	7⅞	7⅞	7⅞	— ⅛	7½
7	Am Metal (1.50)	29	28¾	28¾	— ¾	28½
10	Am Pow & L (1a) XD	79½	77	79½	+ 1¾	79½
1	Am P & L pf "A" (3½)	81¼	81¼	81¼	......	81¼
15	Am Rad St San (1½)	25	24½	25	+ ¼	24⅞
4	Am Repub	19	18⅝	19	+ ⅛	19
18	Am Roll Mill (2a)	55⅞	52	55⅞	+ 2⅞	55
24	Am Safety Raz (5)	64⅞	62½	64⅝	+ 3⅜	64¼
10	Am Shipbuild (5) AS (z)	49½	49½	49½	— ⅛	49½
46	Am Smelt & R (4)	66½	63	66½	+ 2⅞	65⅛
1	Am Smelt pf (7)	136½	136½	136½	— ¼	136½
7	Am Smelt 2nd pf (6) XD	101⅞	101	101	— ¾	101
2	Am Solv Ch	7½	7⅛	7½	+ ⅛	7⅜
4	Am Solv & C pf (3)	19⅜	17¾	19⅜	+ ⅝	18
2	Am Steel Fdrs (3)	37⅛	36⅞	36⅞	......	36½
20	Am Steel F pf (7) AS (z)	112¼	112¼	112¼	+ ¼	112¼
1	Am Stores (2)	42¼	42¼	42⅜	......	42
1	Am Sumat Tob	11⅛	11⅛	11⅛	— ⅜	11
133	Am Tel & Tel (9)	209⅞	204	209⅞	+ 5⅜	209¾
4	Am Tob (12b)	241	237	241	+ 6	241
25	Am Tob "B" (12b)	249¼	241⅞	248¾	+ 8½	248½
90	Am Tob B n wi	124¾	123⅝	124¾	+ 4¼	124¾
72	Am Wat Wks (1a)	87½	83	87½	+ 4½	87½
2	Am W W 1st pf (6)	104½	104	104	— ½	104
4	Am Wool pf	27⅝	27½	27⅝	+ 2⅛	25¼
254	Anaconda (3½)	46¾	44¾	46¾	+ 1¼	46½
1	Anacon W & C (1½)	29½	29⅛	29⅛	— ½	28
5	Andes Cop (1½)	20¾	20	20	+ ¼	20
20	Archer-Dan M (2)	21	20⅛	20⅛	— ½	20
5	Arm of Ill "A"	4⅞	4⅞	4⅞	......	4⅞
6	Arm of Ill "B"	2⅞	2⅞	2⅞	......	2⅞
2	Arnold Const	5⅛	5⅞	5⅝	— ⅛	6
1	Asso App Ind (4)	35	35	35	+ ½	35
24	A T & S F (10)	213	208	213	+ 2⅝	211¼
1	Atl Coast L (10b)	146	146	146	+ 1	144
1	Atl G & W I (2)	51½	51½	51½	+ ¼	51½
51	Atlantic Ref (2b)	37⅜	35½	37⅛	+ 1⅜	37
10	Atlas Pow pf (6) (z)	102¾	102¾	102¾	+ ¾	100
29	Atlas Strs (1a) XD	29	28½	29	+ 1⅛	28¼
50	Auburn Auto (4a)	115	107¾	115	+ 8	114½
1	Auto St Raz A (3)	75	75	75	......	75
4	Aviation Corp	5⅝	5½	5⅝	+ ⅛	5⅝
	B					
77	Baldwin Loc (1¾)	29¾	28	29⅛	+ 1⅛	29⅛
10	Balt & Ohio (7)	101¼	100⅜	101¼	......	101
30	Bamber pf (6½) (z) XD AS	106⅞	106⅞	106⅞	......	106⅞
20	Barnsdall A (2)	23½	22¼	23½	+ ⅞	23¼
2	Beatrice Cr (4)	78½	78½	78½	......	78¼
2	Beech-Nut P (3)	53¼	53	53	— 1	54
4	Belding Hem	3½	3½	3½	— ¼	3½
8	Bendix Avia (2)	30⅞	29½	30⅞	......	30½
15	Best & Co (2)	43¾	42⅛	43¾	+ 1¾	43¾
119	Bethlehem St (6)	79¾	76¼	79¾	+ 2¾	79½
1	Beth St 7% pf (7)	125½	125½	125½	— 1	125
2	Bohn Alum (3)	31	31	31	+ ⅞	30¾
93	Borden (3) XD	75¾	74½	75⅛	+ ⅜	75⅛
3	Borg-Warner (3)	29	28	29	+ 1	28
231	Briggs Mfg	20⅝	19½	20½	+ ½	20⅝
3	Brockway Mot	14¼	14¼	14¼	— 1¼	14⅛
10	Brock Mot pf (7) (z) AS	65	65	65	— 5	65
5	Bklyn-Man Tr (4)	64⅝	63½	64⅝	+ 1⅜	64
1	Bklyn & Q T pf (4)	60	60	60	......	59⅛
3	Bklyn Un Gas (5)	123	122½	123	+ 6	123
2	Brunswick Balke	16⅛	16	16⅛	+ ⅛	16
3	Bruns T & Ry	9¼	9¼	9¼	— 1⅛	9⅝
1	Bucyrus-Erie (1)	22⅜	22⅜	22⅜	+ ⅞	22
1	Bucyrus-Erie cvt pf (2½)	35	35	35	......	35
2	Budd Mfg (1)	8⅝	8½	8½	— ⅛	8¾
3	Budd Wheel (1)	10⅛	9⅞	10⅛	+ ¼	10
40	Buff & Susq AS	89½	89½	89½	+ ⅛	......
10	Bullard Co (1.60)	24⅛	22¾	24⅛	+ 1⅛	24
2	Bulova Watch (3)	27½	27	27½	+ ½	27
10	Burroughs Add Mach (1)	33	31½	33	+ 1	32
20	Bush T 7% deb (7) AS (z)	103⅝	103⅝	103⅝	+ ⅝	103½
2	Butte Cop & Z	2⅜	2⅜	2⅜	— ⅛	2⅜
2	Butte & Sup M	2	1⅞	2	......	1⅞
95	Byers Co	69¾	64¼	69¾	+ 4¾	69½
	C					
2	Callahan Z Ld	1	1	1	......	1
5	Calumet & Ariz (2)	54½	53½	54½	+ 1¼	53½
18	Calumet & Hecla (1½h)	14	13⅝	14	......	13¾
2	Canada Dry G Ale (5)	63⅛	63	63	......	63⅛
97	Canadian Pac (10)	170¼	166⅛	170¼	+ 4½	170
101	Canadian Pac new	42⅜	40⅞	42⅜	+ 1¼	42¼
396	Case (J I) (6)	176⅞	164¼	176½	+12	176½
50	Case (J I) pf (7) AS (z)	123¼	123¼	123¼	— ¾	123
6	Caterpil Tr (3¾b) XD	54	53	54	+ 1	54
6	Celotex Co	13¾	13⅝	13¾	+ ¼	13½
1	Central Ag (1½)	23⅞	23⅞	23⅞	+ ¼	23⅞
3	Cerro de Pas (6)	46½	46½	46½	+ 1⅛	46½
1	Certain-teed	6⅛	6⅛	6⅛	+ ¼	6⅛
10	Checker Cab (4.20)	22¾	21⅞	22⅝	+ 1	22½
34	Ches & Ohio new	46⅝	45⅞	46⅝	+ 1½	46⅝
17	Ches Corp (3)	65	63⅞	65	+ ⅞	65
5	Chicago & Alton	3⅞	3⅞	3⅞	+ ⅜	3½
2	Chicago & Alton pf	3½	3½	3½	......	3
3	Chicago Gt West	9⅝	9⅝	9⅝	......	9⅝
2	Chicago Gt West pf	36	32⅜	36	+ 1⅜	35½
4	Chi, M, St P & P	13½	13⅛	13⅛	......	13
10	Chi, M, St P & P, pf	21½	20⅞	21½	+ ⅜	21¼
4	Chic & N W (5)	71	70¼	71	......	71
7	Chic, Rk Is & P (7)	96	93	96	+ 3	94
7	Chick Cot Oil	19	18	18	......	18
163	Chrysler (3)	29	27	29	+ 1⅜	28⅞
3	City Stores (½)	6⅝	6¼	6⅝	+ ⅜	6½
9	Coca Cola (6)	175¼	173	175¼	+ 2¼	175½
2	Coll & Aik	20	19⅝	20	......	20¼
1	Coll & Aik, pf (7)	85	85	85	......	82½
1	Col Beacon	14	14	14	......	14
17	Col Fuel & Ir (2)	48	45⅛	47¾	+ 2¾	47
73	Colum G & E (2)	59⅛	57	59⅛	+ 2	59⅛
3	Col G & E pf A (6)	109⅛	109⅛	109½	......	109¼
197	Colum Graph (.28)	15¾	14½	15⅛	— ⅜	15⅛
26	Colum Carb (6b)	131¾	123¼	129½	+ 7	129½
11	Coml Credit (2)	25½	25⅛	25⅛	+ ⅛	25
2	Com Cred, A (3)	35	35	35	......	35
2	Com Invest Tr (1.60a)	34¼	33½	34¼	+ ¾	34¼
1	Com Inv Tr cv pf (6k)	81½	81½	81½	......	81½
186	Coml Solv (1)	24⅛	23	24⅜	+ 1⅛	24¼
85	Com'with So (.60)	13¼	12⅞	13⅛	+ ¼	13⅛
11	Com'with So, pf (6)	101¼	101	101¼	......	101
16	Congoleum Na	11	10¾	11	+ ⅛	11
1	Congress Cig (4)	23⅞	23⅞	23⅞	......	25
5	Conley Tin F stp	⅜	⅜	⅜	......	¼
10	Cons Cig 6½% pf(6½)AS(z)	70	70	70	......	70
6	Cons Film (2)	17⅛	17¼	17⅛	+ ⅛	17¾
7	Cons Film, pf (2)	20	19⅝	20	+ ⅝	20
278	Consol Gas (4) XD	105¾	102¼	105¾	+ 3	105⅝
1	Consol Gas, pf (5)	103	103	103	+ ¼	102½
17	Consol Text	⅞	⅞	⅞	— ⅛	⅞
16	Container A (1.20)	15⅛	14½	14⅝	+ ⅜	14
3	Cont Baking A	22⅞	22¼	22⅞	— ⅛	22¼
17	Cont Baking B	[illegible]	3⅜	3½	......	3⅜
10	Cont Baking pf (8)	70¼	69	69½	— ½	69½
37	Cont Can (2½)	55½	52⅛	55½	+ 3⅜	55½
26	Cont Diamond Fiber (2)	16¼	16	16⅛	......	16¼
1	Cont Inst (2.40)	56	56	56	+ ½	55
1	Cont Motor	3¾	3¾	3¾	+ ⅛	3⅝
49	Cont Oil Del	20⅝	19¾	20⅝	+ ⅜	20½
72	Cont Shares (1)	18⅞	17⅜	17⅞	+ ⅞	18½
35	Corn Prod (4¼b)	89⅜	86⅞	89⅜	+ 2	89⅜
100	Corn Prod pf (7) AS (z)	146¾	146¾	146¾	......	146½
8	Coty	19½	19¼	19½	— ⅛	19⅜
15	Cream of Wheat (2½b)	30⅛	30	30⅛	— ¼	30⅛
6	Crosley Rad	12	11⅞	12	+ ¼	12
12	Crown Cork	49¾	49¼	49¼	+ ⅛	49
6	Crucible Steel (5)	73½	72½	72⅞	......	
50	Crucible Steel pf (7) AS (z)	110	108	108	— 3	106
1	Cuba Cane Pr	2½	2½	2½	......	2½
21	Cuba Co	14½	13¼	14¼	+ ¼	13
40	Cuban Am S pf AS (z)	39½	39	39	— 1⅜	......
1	Cuban Dom Sug	¾	¾	¾	......	⅝
1	Cudahy Pack (4)	40	40	40	+ ½	39
1	Curtis Pub pf (7)	119	119	119	+ ¼	118¾
42	Curtiss Wright	6¾	6½	6¾	+ ¼	6¾
11	Curtiss Wright A	8¾	8¼	8⅝	+ ½	8½
1	Cutler Ham (3½)	58	58	58	......	57
	D					
3	Davison Chem	26¾	25¼	26¾	+ 1¾	26
7	Dela & Hud (9)	161	154¾	161	+ 5	160
7	Dela Lack & W (6)	114	113¼	114	+ ½	113½
15	Detroit Edison (8)	214¼	211	214¼	— 1¾	214
4	Diamond Match (8) (z)	225	221	225	+ 2	228
57	Drug Inc (4) XD	77⅞	74⅛	77⅝	+ ⅜	77¼
10	Dunhill Int (4a)	20⅝	17½	19	— 1½	18
100	Duplan S pf (8) AS	105	105	105	......	103
114	Du Pont de Nem (4)	112¾	106⅝	111¾	+ 5⅝	104
3	Du Pont deb (6)	119	118¾	119	......	118¾
	E					
36	Eastman Kodak (8b)	207⅞	200	207⅞	+ 7⅝	207
5	Eaton Axle & Spring (3)	22½	22½	22½	+ ⅜	22¾
10	Eitingon Schild pf	40⅛	40	40	......	31
75	Elec Auto L (6)	72	67⅞	72	+ ¼	71
10	Elec Auto L pf (7) AS (z)	109	109	109	+ ½	108
2	Elec Boat	4⅛	4⅛	4⅛	— ⅛	4
208	El Pow & Lgt (1)	66	62⅝	66	+ 3¼	65¾
1	El P & L pf (7)	109¼	109¼	109¼	+ ¼	109
5	El P & L pf (6)	98½	98	98½	+ ½	98¼
1	Elec Stor B (5)	63⅛	63⅛	63⅛	— ⅞	63½
1	Equit Off Bldg (3)	46¼	46¼	46¼	+ 1⅛	46¼
14	Erie R R	38	37	38	+ 1	38
1	Erie 2d pf (4)	55	55	55	+ ½	55
11	Eureka Vac Cl	10¼	9½	10	— ¼	9
1	Evans Auto L	8	8	8	......	7½
	F					
16	Fairbanks Mor (3)	37½	36¼	37½	+ 1⅝	37
20	Fairbanks M pf (7) AS (z)	110	109	109	— 1	109
50	Fed Lt & Tr p (6) AS XD(z)	95	95	95	......	93½
5	Federal Mot (.80)	8⅛	8	8	— ⅛	8
5	Federal Wat S (2.40k)	34	33	34	......	34
2	Firestone T & R (1.60)	20¾	20½	20¾	+ ¼	20¾
1	Firest T & R pf (6) XD	72⅝	72⅝	72⅝	+ 1⅛	70
13	First Nat St (2½)	55⅛	53	55	+ 2	55
6	Fisk Rubber	2	1⅞	1⅞	......	1⅞
1	Follansbee (2)	22¼	22¼	22¼	+ ¼	21
91	Foster Wheel (2)	87	82	87	+ 4¼	86⅞
4	Fourth N Inv	32	30½	32	+ 1½	31½
65	Fox Film A (4)	42⅞	41¼	42⅞	+ ⅞	42¾
21	Freeport Tex (5b)	42½	41	42½	+ ½	42¼
20	Fuller pr pf (7.94b) AS (z)	89	89	89	— 1	85
	G					
15	Gen Am Tank (4a)	83⅛	81⅜	83⅛	+ 1¼	83½
8	Gen Asphalt (4)	42¼	41	42¼	+ ¾	42⅛
1	Gen Bronze (1.25h)	14⅞	14⅞	14⅞	......	14½
2	Gen Cable	14⅛	14⅛	14⅛	— ¼	14⅛
12	Gen Cable A	34½	34	34½	+ ½	35
10	Gen Cable pf (7) AS	80	80	80	......	78
4	Gen Cigar (4)	43⅝	43⅛	43⅛	— ⅜	43
490	Gen Cigar pf (7) (z)	70⅛	66⅞	70⅛	+ 3¾	70⅛
1	Gen Elec (1.60)	11⅞	11⅞	11⅞	......	11⅞
42	Gen Foods (3)	53⅜	52¼	53⅜	+ ⅞	53⅜
19	Gen G & El A (.30k)	8⅞	8⅜	8⅞	+ ⅛	8⅝
1	Gen G & El cv pf (6) XD	77¼	77¼	77¼	— 2¼	77¼
1	Gen Ital Ed (2.62h)	35¼	35¼	35¼	— ½	35¼
1	Gen Mills (3)	44¼	44¼	44¼	— ¼	45
670	Gen Mot (3) XD	44⅝	42⅜	44⅝	+ 1⅝	44¼
7	Gen Mot 5% pf (5)	97⅝	97⅛	97⅝	+ ¼	97¼
7	Gen Out Adv A (4)	27½	27	27	......	26
3	Gen Pub Serv (6j)	34¾	32⅜	34¾	+ 2¾	34
3	Gen Rail Sig (5)	75	73¾	75	+ 1	73¾
8	Gen Real & Ut	11⅜	11	11	— ⅜	10⅞
4	Gen Real & U pf (6k)	81	80	80	— 1	80
34	Gen Refract (4¾b)	75	71⅝	75	+ 2½	75
39	Gen Thea Eq	30½	29¼	30⅜	+ ⅜	30
56	Gillette Saf R (5)	81¾	78⅛	81¾	+ 1⅜	81½
3	Gimbel Bros	11	11	11	......	11
10	Glidden Co (2)	15¼	15	15¼	+ ¼	15
15	Gobel Adolph	8½	7⅞	8⅜	+ ⅜	8¼
36	Gold Dust (2½)	39¾	38⅞	39¾	+ 1¼	39⅜
9	Goodrich	22	21⅜	22	......	22
4	Goodyear T (5)	62½	59½	62½	+ 3	62
3	Goody T 1st pf (7)	95	94	95	......	93
1	Gotham Silk H	9⅞	9⅞	9⅞	+ ⅞	10
9	Graham Paige	6⅛	5⅞	6⅛	......	6⅛
4	Granby Con M (3)	23¼	22⅝	22⅝	— ⅝	22½
4	Grand Sil St (1)	38	37⅛	38	......	38¾
3	Grand Union	15½	15	15½	+ ⅛	15½
2	Grand Un pf (3)	41¾	41¾	41¾	— ¼	41¼
12	Granite C St (4)	32	31½	31½	— 1	31½
7	Grant (W T) (1)	31⅞	31¾	31⅞	+ 2	31
9	Gt Nor Ir Ore ctf (.75h)	19½	19⅛	19⅛	— ¼	19⅛
7	Gt West Sug (1.40)	17	17	17	— ¼	16¾
30	Gt W Sug pf (7) AS (z)	112¼	112	112	......	112
51	Grigsby Grun	14¼	13⅛	14¼	+ ⅜	14⅛
	H					
10	Hack Water (1½) AS (z)	34¼	34¼	34¼	......	34½
9	Hahn Dept St	15⅞	14⅝	15⅞	+ ⅜	15⅞
1	Hahn D St pf (6½)	81¼	81¼	81¼	+ ¾	80½
150	Hanna pf (7) (z) AS	92	91	91	......	89
2	Harshey Choc (5)	95⅛	95	95⅛	+ 2⅛	94
1	Hersh cvt pf (5b)	101	101	101	+ 1	100
1	Hershey pr pf (6)	107½	107½	107½	— ⅛	107½
1	Holland F (2.50k)	31⅛	31⅛	31⅛	......	31⅛
3	Houd-Her B (1.20)	10	9⅞	9⅞	— ⅛	9⅞
143	Houston Oil (10%J)	78⅜	73⅛	78¼	+ 3⅞	78
3	Howe Sound (4)	27	26⅛	26⅛	— ⅞	27
2	Hud & Man (3½)	45⅜	45	45⅜	+ ⅜	46
23	Hudson Mot (5)	30⅛	28⅝	30	+ 1½	30
10	Hupp Motor (2)	12⅞	12⅛	12⅜	— ¼	12¾
	I					
4	Illinois Central (7)	115½	115	115½	......	115
9	Indep O & G (2)	21	20⅜	20⅞	......	20⅞
7	Ind Motorcycle	4⅞	4⅝	4⅞	......	4⅝
22	Indian Ref	11⅞	11	11⅞	+ ⅛	11⅝
2	Inspirat Cop (2)	14½	13½	14½	+ 1	13⅝
4	Interb Rap Tr	25½	25¼	25½	+ ⅜	24
1	Interlake Ir (1)	17½	17½	17½	— ⅛	17½
1	Internat Agri	5¼	5¼	5¼	— ⅛	5¼
5	Int Bus Ma (6a)	170¼	167¼	167¼	— 3	171
2	Int Carrier Ltd (¼)	12⅛	12⅛	12⅛	+ ¼	12⅛
3	Int Cement (4)	65⅜	65	65⅜	+ 1⅜	66
10	Int Comb E	6	5⅞	6	+ ¼	5⅞
26	Int Comb E pf	65	60	65	+ 3¼	65
67	Int Harvest (2½)	76⅞	75⅛	76⅝	+ 1⅜	76¼
1	Int Harvest pf (7)	142	142	142	+ ¾	142
25	Int Hyd El A (2k)	34⅛	32⅛	34⅛	+ 1¼	34
3	Int Match ptc pf (4)	77	76¼	77	— ⅛	77
3	Int Mer M ctfs (2)	20⅞	20½	20⅞	+ ⅜	20½
480	Int Nick Can (1)	20⅞	20½	20¾	— ⅜	20¾
3	Int Nick C pf (7)	120¼	120¼	120¼	......	120¼
40	Int Pa 7% pf (7) (z) AS	74	73½	74	+ 4	71
18	Int Pa & P A (2.40)	17	15	17	+ 2	17
17	Int Pa & P B	11½	9⅝	11½	+ 1⅞	11
44	Int Pa & P C	8	7	7⅛	+ ½	7½
7	Int Pap & P. pf (7)	73	70	73	+ 1⅝	73
3	Int Print Ink (3)	33½	32	32	— 1⅞	31¾
6	Int Print Ink ctfs (3)	28	25¾	25⅝	— 4¼	25⅝
51	Int Salt n	39⅛	37⅝	39¼	+ 1¼	38⅞
1	Inter Shoe (3)	53⅜	53⅜	53⅜	......	53
68	Int Tel & Tel (2)	44	42	44	+ ⅛	43¾
2	Interst Dept St (2)	23½	23¼	23½	+ ⅛	23¼
1	Island Crk C (4)	33½	33½	33½	— ½	33
	J					
7	Jewel Tea (4b)	45¾	45¼	45¾	+ ½	45½
79	Johns Manville (3)	88⅜	84	88⅜	+ 4¼	88¼
100	Johns Man. pf (7) AS (z)	122½	122	122	— ½	122
	K					
20	Kan C Pow pf B (6) AS (z)	114¼	114¼	114¼	+ ⅜	113⅞
3	Karstadt Rud (1.03)	8⅞	8⅝	8⅝	— ⅝	8⅝
8	Kayser (J) (2½)	23½	23¼	23½	+ ¼	23½
1	Keith A Orp, pf (7)	110	110	110	+ 2	106
15	Kelly Spring	3¼	3	3¼	+ ⅛	3
30	Kelly Sp 8% pf AS (z)	23½	23	23½	+ ⅜	22
5	Kelsey Hay Wh (2)	30	29	30	+ 1	30
33	Kelvinator	15¼	14½	15¼	+ ⅝	15⅛
397	Kennecott (3)	36⅛	35¼	36	— ¼	36
80	Kinney, pf (8) AS (z)	79½	79½	79½	+ 1½	80
4	Kolster Rad	2¾	2⅝	2¾	— ¼	2⅞
110	Kreug & Toll (1.60)	27½	26¾	27⅜	+ ¼	27¼
16	Kroger Groc (1)	23⅝	23	23⅝	+ ¼	23½
	L					
6	Lambert (8)	90	88	90	+ 3½	89
9	Lehigh Val C	10½	9⅝	10½	+ 1	10¼
8	Lehman Corp (3)	70½	68⅛	70½	+ 1½	70½
1	Lehn & Fink (3) XD	28	28	28	+ 2⅜	26½
14	Ligg & My, B (5b) XD	94	92½	94	+ 1⅞	93¾
4	Liquid Carb (4)	68	66	68	+ 3⅛	68
47	Loew's (3)	65¾	62	65¾	+ 2⅝	65¼
2	Loft	3½	3½	3½	......	3½
93	Loose Wiles Bis (2.80b)	57	54⅛	57	+ 2½	57¼
185	Lorillard (P)	23¼	21¼	22⅝	+ 1⅝	22⅝
1	Louisiana Oil	8⅝	8⅝	8⅝	......	8⅝
8	Louis G & E A (1¾)	35⅜	35⅛	35⅜	+ ¼	35⅜
2	Louisv & Nash (7)	120⅜	120⅜	120⅜	— ⅛	115
10	Ludium Steel (2)	24	22½	24	+ 1	23½
	M					
3	Mack Trucks (6)	55	54⅜	55	+ ½	55¼
4	Macy (R H) (3b)	118¾	118	118¾	+ 3	119
2	Magma Cop (4)	31⅝	31⅛	31⅝	+ ¼	31⅛
1	Mallinson	7½	7½	7½	......	7¼
4	Manh El mod gtd (5l)	28½	27½	28½	+ ¾	28
1	Manh Shirt (1) XD	12⅛	12⅛	12⅛	— ⅛	12¼
28	Marine Midland Cp (1.20)	30¼	29⅝	30¼	......	29⅝
4	Marlin Rock (3¾b)	32⅝	32	32⅝	— ½	32⅝
2	Marmon Mot	10	10	10	......	10
30	Marsh Field (2½) XD	38⅛	37⅝	38⅛	+ ⅛	38
3	Math Alkali (2)	38⅜	36½	38⅜	+ 2½	38
1	May Dept St (2a) XD	42	42	42	+ 1	41
3	Maytag (1½)	11⅝	11	11	— ⅛	10
9	McKeesport T (5b)	78⅜	76⅝	78⅜	+ 2¼	78½
23	McKess & Rob (2)	18⅞	16⅞	18⅞	+ 1⅞	18⅝
3	Mengel (2)	12⅞	12	12⅞	+ 1⅛	12½
101	Mex Seab Oil	21⅝	20½	21⅜	+ ¾	21⅜
5	Miami Cop (1½)	15⅜	15⅛	15⅜	......	15⅛
1	Mich Steel (2½a)	58	58	58	— 1½	53
17	Mid-Cont Pet (2)	24	23½	23⅞	+ ¼	23⅞
4	Mid St Oil ctf	1	1	1	— ⅛	1
13	Midland Steel (3)	32½	29⅞	32⅛	+ ⅜	32¼
9	Midl St 1st pf (8)	94¼	90	94¼	+ 3⅝	94
6	Minn Mol Imp	13	12	13	+ 1	12¾
1	Minn, St P & S S M	15	15	15	......	13
24	Mo. Kan T (2)	39⅝	37	39⅛	+ 1⅜	39¼
8	Mo. Kan T pf (7)	95	93⅛	95	+ 1⅝	95⅛
3	Mohawk Cpt	16⅜	16⅜	16⅜	......	16⅛
8	Monsanto Ch (1¼a)	43⅝	42	43¾	+ 1⅜	43½
105	Montgom Ward (3)	32⅛	30½	32⅛	+ 1	32⅛
2	Moon Motor	52	51	51	— 1⅜	51
1	Mother Lode (.20)	1⅛	1⅛	1⅛	......	1⅛
1	Moto Met Gau	3⅜	3⅜	3⅜	......	3¾
5	Motor Wheel (3)	22⅛	21⅞	22⅛	+ ¼	22
4	Mullins Mfg	11⅞	11	11⅜	......	10½
2	Munsingwear (3)	39	38½	39	+ ¼	37
4	Murray Corp (2%J)	15	14⅞	15	— ¼	14⅞
	N					
9	Nash Motors (4)	33⅞	32¼	33	......	33
20	Nash Ch & St L (5) AS (z)	95	95	95	......	93½
1	Natl Acme (1½)	12⅞	12⅞	12⅞	+ ⅛	12
33	Nat Biscuit (2.80)	80½	77½	79⅛	+ 1½	79⅜
7	Nat Cash R A (4b)	43½	43	43½	+ ⅛	43½
32	Nat Dairy Pr (2a)	52	50⅞	52	+ ⅛	51⅜
15	Nat Dept St (2)	14⅜	13⅞	13⅞	+ ¼	13½
1	Nat Distil (2)	27⅜	27⅜	27⅜	+ ¼	27½
166	Nat Pow & Lgt (1)	45⅝	43¼	45⅜	+ 2⅜	45¼
1	Nat Ry Mex 2 pf	1	1	1	......	⅞
2	Nat Steel (2)	53⅛	53⅛	53¼	— ¼	54
20	Nat Sup pf (7) AS (z)	107	107	107	......	106½
3	Nat Surety (5)	68	68	68	— ⅛	68
2	National Tea (2)	24	23⅞	23⅞	— ⅜	23¼
41	Nev Con Cop (1½)	14	13⅛	13⅝	— ⅛	13⅝
2	Newport A (3)	50	49⅞	50	+ 1	45
2	N Y Air Br (3.60)	39⅛	39	39⅛	+ 1	39
41	N Y Central (8)	161	156½	160½	+ 1⅞	160¾
1	N Y, Ch & St L (6) XD	102½	102½	102½	+ 1	101
90	N Y & Harlem (5) AS (z)	180	177	180	......	178
17	N Y N H & H (6)	102¾	101¼	102¾	+ 1	102½
2	N Y Ont & W	9	8¾	8¾	— ¼	8½
5	N Y Rys pf	2¾	2½	2¾	+ 1	2½
30	N Y Steam $7 pf (7) AS (z)	116	116	116	+ 3	115
1	Norfolk & W (10)	223	223	223	+ 2½	223
133	North Amer (10%J)	98¾	93¾	98⅝	+ 3⅜	98½
22	No Am Aviat	8½	7⅞	8½	+ 1	8⅜
2	No Am Ed pf (6) XD	104½	104¼	104¼	+ ¾	104¼
3	Northern Pac (5)	72¼	70	72¼	+ 2⅞	70
	O					
53	Oil Well Sup	23½	23	23	— ¾	23¼
110	Oil Well S pf (7) AS	106¾	106	106¾	+ ⅛	105½
3	Oliver Farm	17⅞	17½	17¾	+ ¼	17⅞
1	Oliver F cvt par (3)	28½	28½	28½	+ 1¼	27
3	Omnibus	4⅞	4⅛	4⅞	+ ⅞	4¾
11	Otis Elev (2½)	63½	62¼	63	+ 1	63
100	Orpheum pf (8) AS (z)	83	83	83	......	80¼
4	Otis Steel (2½)	25	24½	25	+ ½	24¾
4	Owens Ill Gl (3)	46½	46⅛	46½	— ½	46½
	P					
6	Pacific G & E (2)	54½	53½	54½	+ ⅝	54
4	Pacific Light (3)	76	72⅛	76	+ 2⅞	73⅞
10	Pac T & T (7) AS (z)	136	136	136	+ 1	133
210	Packard Mot (1) XD	13½	12⅞	13¼	+ ¼	13⅛
8	Pan-Am Pet B	58⅜	58	58	— ⅜	58⅛
6	Panhand P R	5⅝	5½	5½	......	5⅜
39	Param Publix (4)	56	53½	56	+ 1⅛	55¾
1	Park Utah	1⅞	1⅞	1⅞	— ⅛	1⅞
6	Parmlee Tr (.60)	7¾	7½	7¾	+ ¼	7⅝
4	Pathe Exch	4	3⅞	4	+ ⅛	3⅞
3	Pathe Exch A	8	8	8	+ ⅛	7¾
2	Patino Min	17½	17½	17½	+ ⅜	17⅜
1	Peerless Mot	5	5	5	+ 1	4½
14	Penick & Ford (1)	41	39¾	41	+ 1½	41
3	Penney (J C) (3)	54	54	54	+ 3	53
25	Penn R R (4)	72½	71½	72½	+ ½	72
1	Pere Marq (8b)	132½	132½	132½	+ 1¼	132¼
14	Pete Corp (1½)	19½	18⅝	19½	+ ⅞	19
10	Phelps Dodge (3)	32⅜	31¾	32⅜	— ¼	32½
36	Phila R C & I	15½	14	15⅝	+ 1¼	15
1	Phillips Jones	19	19	19	— 1	18½
27	Phillips Pet (2)	32⅜	31½	32⅜	+ ½	32¼
1	Pierce-Ar. A	19½	19½	19½	......	19½
6	Pierce Oil	1⅛	1	1	......	1
1	Pierce Oil, pf	29	29	29	+ 1	29⅛
46	Pierce Pet	5⅜	5	5¼	+ ⅛	5⅜
1	Pills Flour (2) XD	31½	31½	31½	+ ¼	31½
1	Pitts T Coal	4	4	4	— 1	3
1	Poor & Co (2) XD	22¾	22¾	22¾	+ 1¼	22¼
8	Porto R Am T. B.	9	8	9	+ ¾	9
1	Post T & C 7% pf (7)	90	90	90	......	......
5	Prair Pipe L (5b)	44½	44½	44½	......	44⅜
9	Procter & Gam (2.40)	72	71½	72	+ ⅜	72
1	Prod & Ref	7¼	7¼	7¼	......	7¼
163	Pub Ser. N J (3.40)	92	88¼	92	+ 3½	91¾
1	Pub Ser, N J, 7% pf (7)	129	129	129	+ ½	127⅛
1	Pub Ser, N J, 6% pf (6)	112⅛	112⅛	112⅛	......	112
3	Pub Ser, N J, 5% pf (5)	95⅝	95¼	95⅝	+ ⅜	95⅛
9	Pullman (4)	69⅛	67⅝	69½	+ 1¼	69¼
1	Punta Al Sug	1½	1½	1½	......	1⅜
25	Pure Oil (1½)	21¼	20½	21¼	+ ½	21
5	Purity Ba (4) XD	61½	60	61½	+ 2½	61
	R					
1944	Radio	41	38	40⅞	+ 2⅛	40¾
2	Radio pf (3½)	55¼	55	55	— ¼	54¾
183	Radio Keith-O	29⅛	27⅞	29⅛	— ⅜	29⅛
19	Raybestos-Man (2.60)	30	28¼	29½	......	29⅛
3	Real Silk (5)	39	38⅛	39	......	38½
2	Reis & Co	2	2	2	......	2
38	Reming Rand (1.60)	26	24⅝	26	+ ⅞	25¾
6	Reo Motor (.80)	9¼	9¼	9¼	+ ¼	9¼
82	Repub Steel (4)	34¾	32	34½	+ 2⅛	34½
11	Rep St cv pf (6)	83	80	83	— 1	82
1	Rev C & Br A (4)	54	54	54	— 1	53¼
6	Reynolds Met (2) XD	24⅞	23¾	24⅞	+ 2¼	24⅞
2	Reynolds Sp	3⅜	3⅜	3⅜	......	3⅜
20	Reynolds Tob (3) AS (z)	73	73	73	......	70½
27	Rey Tob B (3)	49⅛	48⅝	49½	+ 1	49⅛
74	Rich Oil Cal (2)	16½	15⅝	16½	+ 1⅛	16¼
21	Rio Gran Oil (2)	17⅛	15⅞	17	+ 1⅛	16⅝
3	Rosia Ins (2.20)	29⅞	29½	29⅞	+ ⅜	29
12	Royal Dut sh (3.2165)	51⅝	51⅛	51⅛	— ⅜	51⅛
	S					
16	Safeway St (5k)	63¾	60⅝	63¾	+ 3⅝	62
10	Safe St 7% pf (7) AS (z)	103	103	103	......	103
8	St Jos Lead (3b)	40	39	40	+ 1⅜	40
4	St L San Fr (8)	93	92	93	+ 2	89
2	St L South	67	64¼	67	+ 3	66
1	Savage Arms (2) XD	19	19	19	+ ½	19
12	Schulte Ret	6¼	5⅜	6¼	+ ¾	6¼
8	Seaboard Air	5	5	5	......	5
116	Sears Roebuck (2½a)	62⅛	59½	62⅛	+ 2⅛	62
2	Second Nat Inv	8⅜	8⅛	8⅜	— ⅞	8⅜
12	Servel Inc	6½	6¼	6½	......	6⅜
2	Sharon St H (1)	17⅞	17⅞	17⅞	— ⅛	16¾
13	Shattuck (F G) (1)	35¼	34½	35¼	+ ⅜	35
86	Shell Union (1.40)	17⅜	16⅞	17¼	— ⅞	17
1	Shubert Thea	15½	15½	15½	......	15⅛
10	Simmons	24	22½	24	+ ¾	23¾
149	Sinclair Con (2)	24⅜	22⅜	24	+ 1¼	24
3	Skelly Oil (2) XD	28⅜	28⅛	28⅜	+ ½	28¼
1	Skelly Oil pf ww (6)	88⅛	88⅛	88⅛	+ 1½	87⅛
6	Solv A In pf ww (5½)	111	110½	111	+ ½	110⅛
14	South Calif Ed (2)	57⅛	55	57⅛	+ 1¼	57
1	South Dairies B	6	6	6	......	6
9	Southern Pacific (6)	116⅝	115¼	116⅝	+ ¼	117
3	So P R Sug (1.40)	15⅛	15⅛	15⅛	+ ¼	15
10	So P R Sug pf (8) (z) AS	105	105	105	+ 2	105
33	Southern Rail (8)	81⅛	78	81	+ 2½	81
3	Southern Rwy pf (5)	90¼	90¼	90¼	+ ¾	90¼
1	Spalding (2)	40⅞	40⅞	40⅞	+ ⅞	38½
15	Sparks With (1)	21	20	21	+ ½	21
83	Stand Brands (1½)	18⅛	18	18⅛	+ ¼	18⅛
35	St G & El (3½)	94⅞	91⅞	94⅞	+ 2⅞	94⅞
9	Stand G & E pf (4)	66⅛	66	66	......	65½
1	St G & E 6% pf (6)	100¾	100¾	100¾	+ ½	100
4	St Oil Ex pf (5)	103⅝	103¼	103¼	+ ⅛	103⅛
41	St Oil Calif (2½) XD	62¼	61½	62¼	+ ⅞	62¼
13	St Oil Kans (2)	32	30	30⅛	+ ¼	30½
600	St Oil N J (2b) XD	71⅝	69⅝	71⅛	+ 2	71⅛
28	St Oil N Y (1.60) XD	31¾	31	31¾	+ ⅜	31⅛
2	Sterl Sec A	10⅛	10⅛	10⅛	+ ⅜	10
1	Sterl Sec cv pf (3) XD	39½	39½	39½	+ 1¼	38
15	Stewart Warn (2)	24⅝	23⅞	24⅝	+ 1¼	24⅝
43	Stone & Web (4)	75⅜	71½	75⅜	+ 2¼	75½
26	Studebaker (3)	29	28⅞	29	+ ⅛	28
4	Submar Boat	⅜	⅜	⅜	— ⅛	⅜
7	Sun Oil (1)	57⅞	56½	57⅞	+ 2¼	57½
2	Superior Oil	3	3	3	......	2¾
	T					
2	Telautograph (1.35b)	18	17⅛	17⅛	— ⅞	17⅜
1	Tenn Cop & Ch (1)	11⅛	11⅛	11⅛	......	11
12	Texas Corp (3)	52⅜	51¼	52⅜	+ ⅛	52¼
38	Tex Gulf Sul (4)	57⅛	55½	57⅛	+ ⅛	57
3	Tex Pac C & O	8⅞	8⅝	8⅞	— ⅛	8½
214	Tex Pac L Tr	21⅞	19½	21⅞	+ 2⅛	21⅞
7	Thatcher (1.60)	22	20⅞	22	+ 1½	21¾
1	Thatcher cvt pf (3.60)	42⅜	42⅜	42⅜	+ ¾	42
11	Thermoid	12⅛	11⅝	12⅛	— ⅛	12⅝
1	Third Ave	9	9	9	+ 1	8⅞
2	Thompson (J R) (3)	37⅝	37⅜	37⅜	......	36
16	Thompson Prod (2.40)	22¼	22	22	+ ⅛	21½
13	Tide Water Asso (.60)	14⅝	14⅝	14⅝	......	14⅝
2	Timken Detroit Axle (.80)	13	13	13	......	13
16	Timken Roll Bear (3)	68⅜	63	67⅞	+ 4⅞	67⅞
2	Tobacco Prod A (.80)	11⅜	11⅜	11⅜	+ ¼	11¼
176	Transamerica (1.60a)	20⅜	20	20⅜	+ ⅜	20⅛
18	Transcont Oil (.30)	17⅝	17⅛	17⅝	+ ¼	17½
2	Transue & Will (1)	14	14	14	+ ⅜	13⅞
7	Tri Cont Corp	11½	11⅛	11½	......	11¼
4	Tri Cont pf (6)	94⅛	93⅞	94⅛	+ ⅛	94⅛
1	Trico Prod (2½)	32	32	32	+ ⅛	31⅝
2	Truax Traer (1.60)	12½	12	12	— ½	12
1	Truscon St (1.20a)	28	28	28	+ 1¼	28
	U					
126	Union Carbide (2.60)	72½	69¼	72½	+ 3¼	72
10	Union Oil Calif (2a)	40¼	40	40¼	+ ¼	40½
17	Union Pacific (10)	212	209½	212	......	213
452	United Aircraft	55⅜	51⅞	55⅜	+ 4	55¼
1	United Biscuit (1.60) XD	44	44	44	+ ⅜	43
10	United Bus Pub AS (z)	20	20	20	— 1	20
33	United Carbon (2)	48	44⅝	48	+ 3	47½
10	United Cigar	5⅜	5⅛	5⅜	......	5¼
324	United Corp (½)	30⅛	29	30½	+ 1¼	30⅜
12	United Corp pf (3)	50½	50⅛	50⅛	+ ⅜	50⅛
10	United Dyewood AS	5	5	5	+ ⅜	4½
20	United Dye pf (7) AS (z)	45	45	45	— 1	44
3	United Elec Coal	7⅝	7⅝	7⅝	— ⅛	7⅝
4	United Fruit (4)	87	85½	85½	— 1⅜	85¼
54	United G & I (1.20)	34⅝	33⅜	34⅝	+ 1	34⅝
1	United Paperboard	5½	5½	5½	......	5
14	United Piece Dye (2)	25⅜	22½	25⅜	— ⅛	24⅜
1	U S Distrib	10	10	10	......	10
8	U S & For Sec	15⅝	15⅝	15⅝	— ⅛	15½
3	U S Freight (3)	41	40½	41	+ ⅛	42
9	U S Ind Alcohol (7b)	63	60	63	+ 3⅜	61
1	U S Leather	8⅛	8⅛	8⅛	+ ⅛	8
1	U S Leath A	15⅛	15⅛	15⅛	— ⅛	15
16	U S Pipe (2)	32	30	32	+ 1⅜	31⅛
1	U S Pipe 1 pf (1.20)	19¼	19¼	19¼	— ¼	19
7	U S Real & Imp (5) XD	47⅜	47⅛	47⅛	— ¼	47⅜
16	U S Rubber	20⅝	19⅝	20⅝	+ 1⅛	20½
3	U S Rubber 1st pf	40	38½	40	+ 1⅛	39⅞
15	U S Smelt & R (1)	19⅛	19	19⅛	......	19⅛
757	U S Steel (7)	166¼	158⅝	164⅛	+ 5⅝	164⅛
2	U S Steel pf (7)	145⅝	145⅝	145⅝	— ⅛	145⅝
1	U S Tobacco (4)	63⅛	63⅛	63⅛	+ ⅛	63⅛
14	United St A	9⅝	9	9⅝	+ ⅛	9⅝
9	Util P & Lt A (2k)	31⅝	30⅛	31	+ ⅜	31
	V					
1	Vadsco	2⅝	2⅝	2⅝	+ ⅛	2½
1423	Vanadium (3)	89⅝	82⅝	89⅛	+ 7	89½
3	Virg Car Ch	4¼	4¼	4¼	......	4¼
1	V C Ch 6% ptc pf	23½	23½	23½	......	23¼
40	Va El & P 6% pf (6) AS (z)	103	103	103	......	102⅝
170	Vulcan Detin (4) AS (z)	75¾	71½	75⅝	+ 1¾	75½
	W					
10	Wabash Ry	31	30	31	+ 1	31
2	Waldorf Sys (1½)	26¼	26¼	26¼	......	25⅞
6	Walworth (2)	23½	22½	23½	+ 1⅜	23¼
4	Ward Bak B	7¼	7⅛	7⅛	— ⅛	7¼
837	Warner Pict	27⅞	25⅝	27¼	— 1⅜	27⅜
1	Warner Pic pf (2.20)	48	48	48	+ 1	48
16	Warner Quin (1)	12	12	12	......	12
8	Warren Bros (3)	45½	43⅛	45⅛	+ 2¼	45
1	Wesson Oil & S (2)	24½	24⅛	24½	— ¼	24⅛
1	Wes Oil & S pf (4) XD	56⅛	56⅛	56⅛	+ ⅛	54⅛
10	W Penn El 7% p (7) AS (z)	109⅝	109⅝	109⅝	+ ⅛	109⅛
10	W Penn El 6% p (6) AS (z)	102¼	102¼	102¼	+ ⅛	102
10	W Penn P 7% p (7) AS (z)	115⅞	115⅞	115⅞	......	115⅞
1	West Dairy A (4)	39	39	39	+ ⅛	39
1	West Dairy B	10¼	10¼	10¼	+ ⅜	10¼
19	Western Maryland	23½	21	22¼	+ ¼	22¼
3	Western Union Tel (8)	168	167⅜	168	+ 1	165
5	Westingh Air (2)	38⅜	37⅜	38⅜	+ ⅜	38
323	West El & Mfg (5)	144½	135⅝	143⅜	+ 6⅞	143
20	West E & M 1 pf (5) AS (z)	137½	137⅛	137⅛	+ 3⅛	138
1	White Motor (2)	32⅝	32⅝	32⅝	— ⅛	31¾
1	White Sew M	5⅛	5⅛	5⅛	+ ⅛	5
2	Willys Over	5⅝	5⅝	5⅝	+ ⅛	5⅜
2	Wilson & Co	3⅜	3⅜	3⅜	— ⅛	3⅜
1	Wilson A	8¼	8¼	8¼	— ⅛	8¼
85	Woolworth (2.40)	56⅝	54⅝	56⅝	+ 1¼	56
92	Worth P & M	114	104½	114	+ 4¾	113
2	Worth P & M pf B (6)	88	88	88	......	88
	Y					
2	Yale & Towne (4)	39⅛	38⅛	38⅜	......	38
78	Yellow Tr & C	22⅛	20⅜	22	+ 1⅛	22
100	Yellow Trk 7% pf AS (z)	88⅝	88	88⅝	+ 1⅜	87
1	Young S & W (3)	35	35	35	......	35
1	Young Sh & T Black rts	130	130	130	......	......
	Z					
8	Zenith Radio	7⅛	7¼	7⅝	+ ⅜	7½

Total sales, 2,105,840; previous day, 1,525,480; week ago, 3,312,520; year ago, 4,796,030; two years ago, 2,899,800. January 1 to date, 568,961,900; year ago, 674,657,540; two years ago, 490,655,300.

XD—Ex dividend. XR—Ex rights. AS—Actual sales. (a) Plus extras. (b) Including extras. (d) Partly stock. (f) Paid last year. (h) Paid so far this year. (j) Payable in stock. (k) Cash or stock. (l) Payable when earned. (z) Unit of trading ten shares.

THE MARKET BACKGROUND

Complete Summary of Investment Data Compiled on Exchange Days for The Post by Standard Statistics Co., Inc.

New York, Aug. 15 (N.Y.W.N.S.).—

Aircraft.

TRANSCONTINENTAL AIR TRANSPORT carried 2,704 passengers during July over TAT—Maddux Air Lines vs. 738 July, 1929.

Automobiles and Trucks.

CHRYSLER CORPORATION June quarter share earnings 73 cents vs. $12.07; six months, 77 cents vs. $4.06. WHITE MOTORS receives orders for 35 delivery trucks from John Wanamaker, 50 buses from Mexican Bus Line.

Automobile Tires, Rubber Goods, &c.

GENERAL TIRE & RUBBER president states dollar sales six months to May 31 about 11 per cent below year ago, unit sales show increase, full year, dividend requirements covered by six months' earnings.

Building, Real Estate and Related Lines.

JULY PORTLAND CEMENT PRODUCTION 14 per cent below July, 1929; shipments off 0.8 per cent and stocks at mills end of July, up 7.2 per cent; operations, twelve months to July 31, at 66 per cent of capacity vs. 69 per cent year before. BRUNSWICK TERMINAL & RAILWAY SECURITIES shares earnings, first half year, 38 cents vs. 54 cents. NATIONAL SASH WEIGHT share earnings, first half year, 47 cents.

Chemicals.

COLUMBIAN CARBON shares earnings, first half year, $3.19 vs. $4.57.

Coal & Coke.

JULY ANTHRACITE SHIPMENTS by originating carriers totaled $4,345,841 tons vs. 4,052,939 June and 3,687,586 July, 1929.

Cotton and Cotton Goods.

LINT COTTON CONSUMED (RUNNING BALES) in United States in July fell to 378,835 from 405,181 June and 547,165 July, 1929; total consumption, 12 months of season ended July 31, was 6,113,932 vs. 7,091,065 season before, cotton stocks, excluding linters, July 31, totaled 4,060,583 bales vs. 2,036,988 July 31, 1929; July exports, excluding linters, fell to 176,435 bales from 185,053 bales June and 237,507 July, 1929; 12 months exports were 6,690,709 vs. 8,043,588 year before; spindles, active during July numbered 16,464,444 vs. 27,642,158 June and 30,397,190 July, 1929; domestic carry-over from 1929-30 crop estimated 4,530,583 bales vs. 2,311,988 bales previous season. POWDRELL & ALEXANDER share earnings, January 1 to July 3, were $2.25; earnings six months to June 30, 1929, were $7.87 a share.

Electrical Equipment.

GENERAL CABLE deficit first half year, $895,358 vs. profit of $2,300,222, equal to $2.03 a share, year before.

Investment Trusts.

SEABOARD UTILITIES SHARES liquidating value, August 4, was $6.68 a share.

Mining and Smelting.

INTERNATIONAL NICKEL share earnings, first half year, 50 cents vs. 74 cents.

Miscellaneous.

AMERICAN SAFETY RAZOR share earnings, first half year, $3.51 vs. $3.03. CROWN CORK & SEAL declares initial 60-cent quarterly and special 10 per cent common stock dividends on common. GARLOCK PACKING share earnings, first half year, $1.49 vs. $2.07. HAZEL-ATLAS GLASS declares 10 per cent common stock dividend on common. OWENS-ILLINOIS GLASS share earnings, first half year, $1.78 vs. $2.32, adjusted for 5 per cent stock dividend.

Oil.

TEXAS PRODUCTION CURTAILED further to 750,000 barrels daily from present output of about 830,000 barrels daily. CRYSTAL OIL REFINING deficits, first half year, $377,206 vs. $163,931. IMPERIAL OIL, LTD., first half gasoline sales up 4 per cent. MID-CONTINENT PETROLEUM net income, first half year, $2,697,059, equal to $1.45 a share; net before depreciation, depletion and taxes, like 1929 period, was $5,987,397.

Paper and Paper Products.

JULY NEWSPRINT OUTPUT by Canadian mills was 216,978 tons, 3,344 tons over June, but 12,067 under July, 1929; seven months output, 1,500,340 vs. 1,540,341 year ago; output of United States mills, 102,840 tons, 5,588 tons below June and 8,738 under year ago; seven months, 789,131 tons vs. 809,301; July shipments by Canadian mills totaled 209,511 tons vs. 212,670 June and 227,502 July, 1929, and seven months shipments, 1,471,711 vs. 1,529,811 like 1929 period; United States mills shipments in July, 103,018 tons vs. 106,883 and 112,616; seven months, 777,992 tons vs. 821,689.

Radio, &c.

HAZELTINE CORPORATION share earnings, first half year, $1.19.

Retail Trade.

BEST & CO. share earnings, six months to July 31, were $1.99 vs. $1.73, adjusted for two-for-one split. BOHACK (H. C.) sales, six months to August 2, up 11.5 per cent. FANNY FARMER CANDY SHOPS July sales reported off 4.9 per cent, seven months up 2.6 per cent. GREAT ATLANTIC & PACIFIC TEA OF AMERICA July sales, up 3.2 per cent; seven months, up 7.4 per cent; July tonnage sales up 14 per cent. SEARS, ROEBUCK sales, four weeks to August 13, off 8.7 per cent; January 2 to August 13, off 5.4 per cent. UNITED CIGAR STORES OF AMERICA profit first half year, $11,702, equal to 6 cents a $6 preferred share, vs. deficit of $252,051 year before.

Steel and Iron.

MICHIGAN STEEL share earnings, first half year, $2.86 vs. $5.36. SUPERIOR STEEL deficit, first half year, $182,359, vs. profit, $181,377, equal to $1.58 a share. VANADIUM-ALLOYS STEEL 1930 fiscal year share earnings, $3.68 vs. $5.42.

Theaters, Etc.

WARNER BROTHERS PICTURES rights, one common for four held, $20; official statement estimates share earnings, nine months to May 31, at $4 on shares outstanding May 31; August quarter operations expected to show loss.

Utilities.

HACKENSACK WATER share earnings, first half year, $1.48 vs. $1.06. HUDSON & MANHATTAN July surplus after charges, off 16 per cent; seven months, up slightly. INTERNATIONAL PAPER & POWER $7 preferred share earnings, first half year, $1.39 vs. $1.55. PHILADELPHIA ELECTRIC CO. seeks permission to acquire, Philadelphia Hydro-Electric Co. SEABOARD PUBLIC SERVICE net income, available for depreciation and dividends, June quarter, up 19 per cent; 12 months, up 46 per cent. SOUTHWESTERN POWER & LIGHT surplus after dividends, twelve months to June 30, up slightly. UNITED GAS initial $1.75 dividend on $7 preferred.

ADVICE ON INVESTMENTS

By CHARLES W. STORM.

In making inquiries address Charles W. Storm, financial department of The Washington Post, and inclose a self-addressed stamped envelope for reply.

Sparks-Withington Co.

R. V. A.—I would like to know if the Sparks-Withington Co. is in a sound condition, also, what are the earnings?

Answer—Noncancellable orders for June, July and August total $6,000,000. Earnings for the year ended June 30 are conservatively estimated at $3 per share. Sparks-Withington is in good shape, current assest as of December 31, last, totaling $5,583,647. This figure included $1,737,990 cash. Current liabilities amounted to $744,681. Should business continue at the present rate, the current $1 annual dividend would apear to be ultraconservative. At current levels, the stock yields the buyer about 6 per cent.

Diamond Match.

H. K.—Kindly give me some facts regarding Diamond Match.

Answer—A recapitalization plan will soon be put into effect by splitting the 170,000 shares on which a larger dividend is expected. Earnings last year equaled $15.81, as against $14.91 the previous year. Earnings, including subsidiaries, were $4.18 per share for the first quarter. A strong financial position is revealed in the balance sheet. Current assets aggregated $18,794,733.

Of this amount there was $3,015,909 cash. Current liabilities are only $520,874. The sole capitalization consists of 170,000 shares, on which dividends of $8 have been paid since 1918. Income on investments the past two years have averaged 13 per cent. At present prices the return on Diamond Match is about 4 per cent.

Eastern Utilities Investing Class.

H. B.—I have been advised by a friend that Eastern Utilities Investing class "A" stock will soon be on a dividend basis. How is the stock regarded?

Answer—The writer can not predict dividend declarations, but merely gives facts. Earnings last year were equivalent to $2.28 a share on the outstanding class "A" stock, which is entitled, under the charter, to a priority dividend of $1 a share before anything is passed along to stockholders of the "B" shares.

The outlook appears favorable as the company holds approximately $80,000,000 of investments comprising public utility stocks and allied shares having a good earnings and dividend record. Viewed from the long-term outlook, the stock appears to possess possibilities of entering the dividend-paying class.

Niagara Hudson Power.

K. N.—I am writing for some information on Niagara Hudson Power.

Answer—A close relationship is understood to exist between this company and interests in the United Corporation and Consolidated Gas, and it is intimated that Niagara Hudson and Consolidated Gas will be woven together in New York State power development plans. Net income of Niagara Hudson for April amounted to $1,228,391, as against $1,194,707 for April, 1929, while earnings for the four months ended with April aggregated $6,018,036, as compared with $5,977,825 for the corresponding 1929 period.

Electric and gas output for April and four months show a substantial increase over the same time last year. Dividends of 40 cents a share are paid annually. Application has been made to list the shares on the stock exchange. Niagara Hudson may be regarded as a speculative-investment with some attraction.

American Chain Co.

K. H. R.—Kindly give me some information regarding the American Chain Co.

Answer—American Chain is one of the few companies whose earnings in the first half year ran ahead of those for the same period last year. In addition, business in July and August is expected to run 30 per cent ahead of the same months in 1929. Tire chain orders are large, the increase being estimated at 25 per cent over those a year ago. Net earnings for the six months of 1930, after all charges, were equal to $3.35 per common share, as against $2.63 for the same time last year. American Chain has a large contract with Ford for bumpers, the export demand for which is good. One of America Chain's big sources of revenue is its patented cable brake control on automobiles, which is now used on Chevrolet and Austin cars, and which probably will be installed on new models of other automobiles. The fact that its business is well diversified, and that orders in the last half of every year are always twice as large as in the first half, has led to estimates of earnings for 1930 equaling, if not exceeding, the showing of 1929 when $10.12 a share was earned on the common. Based on the $3 dividend, the yield at current prices is about 5 per cent.

United Corporation.

J. L. V.—How is United Corporation regarded for the long term?

Answer—United is the largest public utility investment organization. Management is high-grade, comprising the Morgan-Drexel and Bonbright interests. Based on the closing market prices of its securities held July 10, the asset value of United was $35 per share. The aim of its sponsors appears to be to consolidate the properties of securities held in its portfolio. Such amalgamations should result in higher earnings and larger equities for United shareholders. United Corporation is not selling on the basis of earnings, but rather of the market value of its assets. At its present price of around 35 the stock is selling on a par with its indicated break-up value. The common stock will pay an initial 50-cent dividend October 1 and will be placed on a 75-cent annual basis in 1931.

About Several Stocks.

Mrs. F. A.—Will you kindly give me some information on the following stocks: Aviation Corporation of Delaware, Curtiss-Wright, Bush Terminal common and Alpha Portland Cement?

Answer—Only two last-named stocks are worthy of consideration as investments at the present time. Aviation Corporation and Curtiss-Wright, as nondividend payers, though with greater or less prospects in accordance with future developments in the aviation industry, are both highly speculative in their present status. Bush Terminal, paying $2.50 annually in dividends and with earnings in the past several years more than ample to cover the same, may now be bought to yield on the investment approximately 6.9 per cent. It is one of the few companies that have been known to benefit by reason of the recent severe business depression, its storage warehouses, at latest accounts, being crowded to capacity.

Because of this and the further fact stated, stock looks quite attractive just now from a speculative-investment viewpoint. Earnings of Alpha Portland Cement have been on a declining scale the past several years, and company recently reduced its dividend from $3 to $2 annually. Even on that basis, stock at present prices returns 8 per cent on the investment. From that angle, it has some attractiveness.

Rock Island.

U. K. O.—How is Rock Island classed as a long-term issue?

Answer—Rock Island comes under the category of an attractive speculative investment suitable for long-term holding. Earnings for 1930 are estimated at $10 a share. Based on the $7 dividend the yield at current prices is about 7 per cent. Earnings last year were $14.09 as against $12.89 the year previous. For the first quarter this year there was a loss equal to 80 cents a share, as against profits of $1.33 for the same 1929 period. Rock Island yields approximately 6½ per cent and is selling for about nine times current earnings.

NEARBY UTILITIES GAIN IN REVENUES

Virginia Public Service Co. Has $168,574 Rise in Quarter Comparison.

YEARLY FIGURES UP, TOO

By THOMAS M. CAHILL.

Gains in quarterly and annual business by three neighboring utilities are revealed in their statements which have just been made public. Gross operating revenues of the Virginia Public Service Co., with headquarters at Alexandria, and its subsidiaries for the second quarter of 1930 were $1,853,986, compared with $1,685,412 in the second quarter of 1929. Balance available for bond interest was $885,428, compared with $750,828. Net for retirement and dividends was $449,193, compared with $339,603.

For the twelve months ended June 30 gross operating revenues were $7,219,519, compared with $6,436,470 for the twelve months ended June 30, 1929. There was a balance available for bond interest of $3,466,764, compared with $2,981,081. Net for retirement and dividends was $1,863,394 in comparison with $1,444,316.

Seaboard Public Service Co.

Seaboard Public Service Co., with headquarters in the foregoing city, reported gross earnings of its subsidiaries for the three months ended June 30 aggregated $3,786,439, as contrasted with $3,565,240 for the second quarter last year. After operating expenses, taxes and other charges net income available for retirement and dividends on stocks of the company amounted to $681,265, as compared with $572,250.

For the year ended June 30, the subsidiaries' gross earnings totaled $14,526,694 as against $13,456,110. Net income, after operating expenses, taxes and all other charges aggregated $2,696,292 compared with $1,842,330.

Eastern Shore Public Service Co.

The report of Eastern Shore Public Service Co. for the second quarter of 1930 showed gross operating revenues were $504,270, compared with $468,031 in the second quarter a year ago. Balance available for bond interest was $182,768, in comparison with $180,559. Net for retirement and dividends was $101,736, compared with $94,873.

For the fiscal year ended June 30, gross operating revenues were $1,814,722, while for the previous period they were $1,656,595. Balance available for bond interest was $721,563, compared with $644,838 and net for retirement and dividends, $399,263, compared with $341,404.

A. & P. Sales Gain.

The Great Atlantic & Pacific Tea Co. reports greater sales for July, 1930, than for any July in the history of the company; the increase in dollar sales being 3.26 per cent over sales for the corresponding period a year ago, and the increase in physical volume being 14.33 per cent.

Dollar sales for the five weeks in July, 1930, were $96,723,670, compared with $93,671,398 for the five weeks in July, 1929, an increase of $3,052,272. Tonnage sales, showing actual amount of goods sold, were 488,682 tons in July of this year compared with 427,431 tons in the same period last year, an increase of 61,251.

Bank Institute Aids to Meet.

Officials of Washington Chapter, American Institute of Banking, will meet today at the summer home of Dr. Joseph D. Rogers, at Galesville, Md., on Chesapeake Bay.

Trusteed Shares News.

The first issue of Trusteed Shares News, monthly publication of Standard Collateral Shares Corporation with headquarters in the Woodward Building, has made its appearance. It is a well-edited review of the corporation's activities and the investment situation.

NEW YORK PRODUCE.

New York, Aug. 15 (A.P.).—BUTTER—10,883; firm.

CHEESE—96,495; firm.

EGGS—20,127; steady; mixed colors unchanged.

Other grades unchanged.

POULTRY—Dressed irregular; turkeys, fresh, 22@35; frozen, 32@45. Live, irregular; broilers, by freight, 22@27; by express, 18@31; fowls, freight or express, 15@23.

SUGAR—Raw, spots, duty paid, 3.18; refined, 4.50 for fine granulated.

COFFEE—Spot, quiet; Rio 7's, 7¼@7⅝; Santos 4's, 11½@12.

LONDON MONEY MARKET.

London, Aug. 15 (A.P.).—Bar silver, 16⅝d per ounce. Money, 1½ per cent. Discount rates—Short bills and three months, 2¼ per cent.

SECURITIES PRICE AVERAGES

New York, Aug. 15 (A.P.).—Bond averages:

	10 Indus.	10 Rails.	10 Utils.	30 Tl.
Today	94.0	108.0	100.8	100.9
Previous day	93.9	107.7	100.6	100.7
Week ago	93.8	107.8	100.3	100.6
Month ago	93.0	107.4	100.3	100.3
Year ago	92.8	101.7	96.7	97.1
2 years ago	94.7	104.5	98.9	99.4
3 years ago, weekly ave.	95.7	107.1	99.3	100.7
High, 1930	94.5	108.1	100.6	100.7
Low, 1930	91.9	104.5	97.8	98.4
High, 1929	95.3	106.0	99.8	99.8
Low, 1929	90.4	100.8	96.0	96.3

Stock averages:

	50 Indus.	20 Rails.	20 Utils.	90 Tl.
Today	161.8	118.4	214.5	164.4
Previous day	157.1	117.2	209.3	160.1
Week ago	156.5	118.3	207.7	161.0
Month ago	165.1	124.1	226.0	169.0
Year ago	238.8	158.2	321.2	240.0
2 years ago	166.2	120.5	151.1	156.0
3 years ago, wkly. ave.	127.1	118.4	115.2	123.7
High, 1930	202.4	141.6	281.3	205.6
Low, 1930	149.6	115.4	204.7	154.0
High, 1929	252.8	167.8	353.1	253.5
Low, 1929	141.3	117.7	156.6	140.3

(Copyright, 1930, Standard Statistics Co.)

DAILY COTTON MARKET.

New York, August 15.

PORT MOVEMENT.

	Middling.	Receipts.	Exports.	Stock.
N.Orleans	11.42	605	.....	304,272
Galveston	11.15	1,749	1,218	182,631
Mobile	10.95	79	.....	3,106
Savannah	10.92	1,129	.....	106,044
Charl'ton	.....	.....	.....	52,260
Wilm'ton	.....	.....	.....	3,684
Norfolk	11.81	27	.....	46,619
Baltimore	.....	393	.....	775
New York	11.90	.....	46	238,352
Boston	.....	.....	.....	5,643
Houston	11.15	29,328	.....	644,919
Cor. Chr.	.....	14,170	5,757	125,632
Min. pts.	.....	15	529	15,394
To. today	.....	42,493	7,547	1,644,333
To. week	.....	122,802	44,478	.....
To. seas	.....	194,586	82,958	.....

Sales—New Orleans, 474; Galveston, 515; Savannah, 2,440; Norfolk, 93; Houston, 10,968. Total today, 14,487.

INTERIOR MOVEMENT.

	Middling.	Receipts.	Shipments.	Stock.
Memphis	10.65	1,865	3,808	138,020
Augusta	10.44	354	99	46,022
St. Louis	.....	115	689	5,002
Ft. Worth	10.65	.....	.....	.....
Lit. Rock	10.65	.....	.....	5,999
Atlanta	11.40	.....	.....	.....
Dallas	10.50	.....	.....	.....
M'gomery	10.50	.....	.....	.....
To. today	.....	2,334	4,596	195,043

Sales—Memphis, 365; Augusta, 150; Fort Worth, 105; Dallas, 5,977. Total today, 7,204.

THE ARGONNE
16th & Columbia Rd. N.W.
One Room, Reception Hall, Kitchen and Bath
Electric Refrigeration

INVESTMENT ISSUES SEND BONDS HIGHER

Rail Sales Again Lively as Utility and Industrial Indices Advance.

C. & O. 4½S AT 1930 TOP

New York, Aug. 15 (A.P.).—A strong demand for investment issues carried the bond market into new high ground today for the second time this week.

Trading in railroad issues, which has at times been the only bright spot in an otherwise dull market, was brisk, and buyers were forced to offer good premiums over the previous figure to complete their purchases. Many issues which have been dormant for weeks at a time appeared in the trading, with gains of one or two points. Most of the legal issues considered in the prime investment class held firm and it was the so-called second grade group, whose advance carried the group up 0.3 of a point in the averages to the highest figure since 1928.

The averages showed an advance also by industrials and utilities, and the market for 30 bonds stood at 100.9, a gain of 0.2 of a point for the day. As on Thursday, there was an outbreak of spirited bidding during the final hour for carrier obligations. The list closed irregularly higher with the volume of sales slightly below yesterday.

Easy Credit Continues.

The late rally of shares, the heavy oversubscription of the Treasury's current bill offering, and the maintenance of the easy price of credit contributed to the improvement.

A large inquiry developed for a wide list of carrier obligations. Such standard issues as Pennsylvania debenture 4½s, St. Louis, San Francisco 4½s, and Rock Island 4s, legal for savings banks, were firm and active. Atchison obligations were in demand and the general 4s advanced ½ point to a new peak. New highs also were reached by Chesapeake & Ohio refunding 4½s, Chicago Union Station 4½s, Lehigh Valley 4½s and general 4s, Missouri, Kansas & Texas 4s, Soo Line 6½s, New York Central debenture 4s, Warren 3½s which soared 2¾ points, and Pennsylvania, Ohio & Detroit 4½s.

Advances of utilities were in a thin market, and more active issues such as American Telephone 5s, American Water Works 6s, Consolidated Gas 5½s, Detroit Edison 5s, and Utah Light & Traction 5s worked a shade lower.

American Smelting at Top.

The American Smelting 5s was among the high grade industrials to make a new high. White Sewing Machine 6s sagged further to a new low, with a loss of 3 points.

Stock privilege issues moved uncertainly through the day but closed firm in sympathy with the rally in equity issues. Transcontinental Oil warrant 6½s and Warner Brothers 6s, rallied, the former establishing a new year's peak. U. S. Governments were dull and steady. Foreign bonds were narrowly traded. Turnover was small.

A new offering for tomorrow is a $7,000,000 4 per cent issue of the City of Chicago, priced to yield about 3½ per cent.

CHICAGO GRAIN.

Chicago, Aug. 15 (A.P.).—Authoritative reports of big damage suffered by the corn crop since the Government's latest estimate gave corn values a lively whirl upward today. A leading unofficial expert announced the eleven principal corn-growing States showed a loss of 174,000,000 bushels over and above the August 1 Government forecast. Trade both in corn and wheat developed greatly increased activity and strength as a result, with corn future deliveries jumping almost 5 cents a bushel from an early low level today, and No. 2 cash corn, the ordinary contract grade, soaring 3 cents above $1.

Closing quotations on corn were nervous, 2¾@3½ cents higher than yesterday's finish. Wheat unsettled, 1⅜@1⅝ cents up, oats 1@1¼ cents advance, and provisions showing 15@25 cents gain.

According to the unofficial report which started corn and wheat values leaping upward today, the present outlook was for a corn crop of but 1,418,166,000 bushels, compared with the Government estimate of 1,592,000,000 bushels. Furthermore, continued additional deterioration was suggested where the drought remained unbroken. The eleven States referred to are Ohio, Indiana, Illinois, Minnesota, Iowa, Missouri, South Dakota, Nebraska, Kansas, Oklahoma and Texas. The condition of corn in these States was figured as ranging from 32 per cent to 65 per cent of normal, with Kansas the lowest and Minnesota the highest.

Topmost prices of the day both for corn and wheat were reached just before the close and were strongly in contrast with quotations current for a while after the opening, when rains in parts of the Ohio Valley and in Kansas led to an outburst of selling from traders who professed belief that crops would be helped to a material extent. Later, however, opinions were that the rains in the sections named came too late to be of much use so far as corn was concerned. Meanwhile, increasing evidence was noted of widespread failure of ears to form on stalks and there were reports also that the Iowa bean crop, heretofore withstanding drought and heat, was suffering serious damage. Especially disappointing because the soy bean acreage this season had been increased greatly and was depended upon more than usual as a substitute for corn and other feed.

Wheat prices received part of their upward momentum from less favorable Canadian wheat crop advices, today's reports indicating a lowering of previous estimates of yields. The North American wheat export situation was regarded also as healthier. Oats offerings were light.

Provisions rose with hogs and grain, and as a result of correct belief that the warehouse statement after the close would show decided curtailment of Chicago stocks of lard.

Closing indemnities: Wheat—September, 89⅝, 93½; December, 94⅞@95, 99¼@99¾; March, 99⅝; 1.03⅝; May, 1.02¾, 1.06⅞. Corn—September, 97, 1.01¼; December, 92, 1.00; March, 94½, 1.01¾; May, 96⅞, 1.01¼.

Cash grain:

WHEAT—No. 1 red, 89@90½; No. 1 hard, 89@90½; No. 2 hard, 89¾@90; No. 1 Northern spring, 89@90½; No. 1 mixed, 89@90½.

CORN—No. 2 mixed, 1.00; No. 1 yellow, 99@1.01; No. 1 white, 1.02@1.04; sample grade, 92½.

OATS—No. 1 white, 39½@40½; No. 2 white, 38½@40¼; sample grade, 37.

RYE—No. 2, 64.

BARLEY—57@66.

GRAIN AND PROVISIONS FUTURES:

	High.	Low.	Close.
Wheat—			
September	91⅝	88⅝	91¼
December	97¼	94	96⅝
March	1.01¾	98¾	1.01⅜
May	1.04¾	1.01⅝	1.04⅜
Corn—			
September	99¼	95	98⅝
December	94⅞	90⅛	94⅝
March	96⅜	92⅛	96⅛
May	98⅞	94⅛	98⅝
Oats—			
September	40¾	39	40⅝
December	44¼	42½	44
March	46½	44⅞	46¼
May	48⅜	46⅜	48¼
Rye—			
September	61	58¼	61
December	68½	63⅞	68½
March	70¾	69	70¾
May	....	....	72
Lard—			
September	10.92	10.77	10.92
October	10.90	10.67	10.90
December	10.80	10.57	10.77
January	10.82	10.65	10.80
February	.....	.....	10.93
Bellies—			
September	13.97	13.75	13.97

NEW YORK BANK STOCKS.

(Furnished by W. B. Hibbs & Co.)

	Bid.	Asked.
Bank of America	87½	89
Bankers Trust	132	133
Bank of Manhattan	102	103
Central Hanover	316	320
Chase National	133¼	134
Chatham Phenix	103	105
Chemical Bank	61½	62½
Commercial National	375	385
Corn Exchange	148½	150½
Empire Trust	75½	77½
Fifth Avenue Bank	2800	2950
First National Bank	4760	4810
Guaranty Trust	598	601
Irving Trust	47⅞	48⅜
Lawyers Title	268	275
Manufacturers Trust	79½	80½
National City	121	122
New York Trust	237	241
Public National	98	100
Title Guaranty	146	149

TREASURY CERTIFICATES.

(Reported by J. & W. Seligman & Co.)

Rate.	Maturity.	Bid.	Offer.
3⅛s	Sept. 15, 1930	100 2-32	100 4-32
3⅛s	Dec. 15, 1930	100 15-32	100 17-32
2⅞s	June 15, 1931	100 16-32	100 18-32
3⅛s	Mar. 15, 1932	100 26-32	100 28-32
3⅛s	Sept. 15, 1932	100 26-32	100 28-32
3½s	Dec. 15, 1932	100 26-32	100 28-32

BOND SALES ON NEW YORK EXCHANGE

(Reported direct from the New York Stock Exchange by J. & W. Seligman & Co.)

UNITED STATES GOVERNMENT WAR LOANS.
The Following Sales Are Given in Lots of $1,000.
(Quotations in dollars and 32ds of a dollar.)

Sale	Issue	Open	High	Low	Last
1	Liberty 3½s	100.27	100.27	100.27	100.27
2	Liberty 1st 4¼s	102.4	102.4	102.4	102.4
23	Liberty 4th 4¼s	102.30	103	102.30	103
1	Liberty 4th 4¼s, reg	102.27	102.27	102.27	102.27
8	U S G 4s	108.5	108.5	108.5	108.5
3	U S G 3¾s	106	106	106	106
1	U S G 3⅜s, 1947	101.29	101.29	101.29	101.29

FOREIGN GOVERNMENT BONDS.

Sale	Issue	Open	High	Low	Last
	A				
4	Antioquia, Dept of, A-7s, 1945	79	79	78⅝	78⅝
3	Antioquia, Dept of, 2d 7s, 1957	71	71	71	71
6	Antioquia, Dept of, 3d 7s, 1957	68	68	68	68
3	Argentine Gov 6s, Ser A, 1957	99⅛	99⅛	99⅛	99⅛
2	Argentine Gov 6s, Ser B, 1958	98⅝	98⅝	98⅝	98⅝
1	Argentine Gov 6s, June, 1959	98⅝	98⅝	98⅝	98⅝
3	Argentine Gov 6s, Oct, 1959	98⅝	98⅝	98⅝	98⅝
3	Argentine Gov 6s, May, 1960	99⅛	99⅛	99⅛	99⅛
4	Argentine Gov 6s, Sept, 1960	99⅝	99⅝	99⅝	99⅝
12	Argentine Gov 6s, Feb, 1961	99¼	99¼	99	99
1	Argentine Gov 5½s, 1962	95⅛	95⅛	95⅛	95⅛
11	Australia 5s, 1955	88	88⅛	88	88⅛
12	Australia 5s, 1957	87⅝	88⅛	87⅝	87⅝
33	Australia 4½s, 1956	79¼	79⅝	79¼	79⅛
14	Austrian Gov 7s, 1943	104⅝	104⅞	104⅝	104⅞
17	Austrian 7s, 1957, ctf	93⅛	93⅛	92⅝	92⅝
	B				
1	Bavaria, King of 6½s, 1945	95⅝	95⅝	95⅝	95⅝
6	Belgium, King of, 6s, 1955	104¼	104¼	104	104
1	Belgium, King of, 7s, 1955	115¼	115¼	115¼	115¼
3	Belgium, King of, 7s, 1956	109⅝	109⅝	109⅝	109⅝
3	Belgium, King of, 8s, 1941	109⅛	109⅛	109⅛	109⅛
6	Bolivia 8s, 1947	88	88½	88	88½
3	Bolivia 7s, 1958	70	70	70	70
1	Bolivia 7s, 1969	70	70	70	70
2	Brazil, U S of, 6½s, 1926-57	78¼	78¼	78¼	78¼
19	Brazil, U S of, 6½s, 1927-57	78	76⅞	76⅞	78
3	Brazil, U S of, 8s, 1941	100	100¼	100	100
3	Bremen, State of, 7s, 1935	102½	102½	102½	102½
1	Brisbane, City of, 5s, 1958	81	81	81	81
2	Budapest, City of, 6s, 1962	78	78	78	78
12	Buenos Aires, Prov of, 6s, 1961	84¼	85¼	84¼	84⅝
2	Bulgaria, King of, 7½s, 1968	81¼	81¼	81¼	81¼
	C				
8	Canada, Dom of, 5s, 1952	105½	105½	105½	105½
2	Chile, Rep of, 6s, 1960	91	91¼	91	91¼
10	Chile, Rep of, 6s, 1961	91	91¼	91	91¼
2	Chile, Rep of, 6s, 1961, Jan	91	91	90½	90½
2	Chile, Rep of, 6s, 1961, Sept	90¾	90¾	90¾	90¾
5	Chile, Rep of, 6s, 1962	90½	90½	90½	90½
13	Chile, Rep of, 6s, 1963, ctf	90¼	90¼	90¼	90¼
4	Colombia, Rep of, 6s, 1961, Jan	75⅝	75⅝	75⅝	75⅝
5	Colombia, Rep of, 6s, 1961, Oct	75½	75½	75½	75½
1	Copenhagen, City of, 5s, 1952	99	99	99	99
2	Copenhagen, City of, 4½s, 1953	92½	92½	92½	92½
3	Cuba, Rep of, 5s, 1945	93½	93½	93½	93½
2	Cuba, Rep of, 5½s, 1953	100⅝	100⅝	100⅝	100⅝
2	Cundinamarca, Dept of 6½s, 1959	70	70	69½	69½
	D				
6	Denmark, King of, 6s, 1942	106	106	105¾	105¾
2	Denmark, King of, 5½s, 1955	101	101	101	101
2	Denmark, King of, 4½s, 1962	94	94	94	94
1	Dutch East Indies 6s, 1947	102½	102½	102½	102½
	F				
1	Finland, Rep of, 6s, 1945	93	93	93	93
1	Finland, Rep of, 6½s, 1956	97⅝	97⅝	97⅝	97⅝
7	French Govt 7½s, 1941	124⅝	124⅝	124⅝	124⅝
29	French Govt 7s, 1949	119⅝	119⅝	119½	119½
	G				
2	German Govt 7s, 1949	106	106	106	106
2	Gras Municipality 8s, 1954	101½	101½	101½	101½
23	German 5½s, 1965, ctf	87¼	87⅝	87¼	87¼
	H				
2	Heidelberg, City of, 7½s, 1950	102	102	101½	101½
	I				
4	Irish Free State 5s, 1960	100½	100½	100½	100½
19	Italy, King of, 7s, 1951	98¾	98¾	98⅝	98¾
	J				
1	Japanese 6½s, 1954	105	105	105	105
76	Japanese 5½s, 1965	92¼	92½	92¼	92½
	L				
1	Leipzig, City of, 7s, 1947	98¼	98¼	98¼	98¼
1	Lyons, City of, 6s, 1934	105¾	105¾	105¾	105¾
	M				
1	Medellin, Municipality of, 6½s, 1954	68½	68½	68½	68½
4	Milan, City of, 6½s, 1952	90¼	90¼	90¼	90¼
	N				
1	Netherlands 6s, 1972	107½	107½	107½	107½
1	New South Wales 5s, 1957	84	84	84	84
8	New South Wales 5s, 1958	83⅝	83⅝	83⅝	83⅝
21	Norway, King of, 5s, 1963	100⅛	100⅛	100⅛	100¼
5	Norway, King of, 6s, 1943	104⅝	104⅝	104½	104½
16	Norway, King of, 6s, 1944	104⅝	104⅝	104⅝	104⅝
1	Norway, King of, 6s, 1952	103	103	103	103
	P				
11	Panama, Rep of, 5s, 1963	94	94⅝	94	94⅝
3	Peru 6s, 1960	72	72	72	72
5	Peru 7s, 1959	92⅝	92⅝	92⅝	92⅝
5	Poland 7s, 1947	84	84	84	84
2	Poland 6s, 1940	75½	75½	75½	75½
1	Porto Allegre, City of, 7½s, 1966	80	80	80	80
1	Prague, City of, 7½s, 1952	103½	103½	103½	103½
	Q				
2	Queensland, State of, 6s, 1947	100¼	100¼	100¼	100¼
	R				
3	Rio de J, City of, 6½s, 1953	69⅝	70	69⅝	70
1	Rio Gr do Sul, St of, 6s, 1968	66	66	66	66
2	Rio Gr do Sul, St of, 7s, 1967	74	74	74	74
4	Rome, City of, 6½s, 1952	91½	91⅝	91½	91⅝
	S				
20	Sao Paulo, State of, 7s, 1942, rcts	90	90⅛	90	90⅛
1	Sao Paulo, State of, 7s, 1956	86	86	86	86
1	Sao Paulo, State of, 8s, 1936	93	93	93	93
1	Sao Paulo, State of, 8s, 1950	93¼	93¼	93¼	93¼
1	Seine, Dept of, 7s, 1956	107⅝	107⅝	107⅝	107⅝
2	Serbs, C & S, King of, 8s, 1962	96½	96½	96½	96½
1	Serbs, C & S, King of, 7s, 1962	85¼	85¼	85¼	85¼
4	Soissons, City of, 6s, 1936	106⅝	106⅝	106⅝	106⅝
1	Styria, Prov of, 7s, 1946	91	91	91	91
8	Sweden, King of, 5½s, 1954	105¼	105¾	105¼	105¼
	T				
1	Tokyo, City of, 5½s, 1961	91½	91½	91½	91½
	U				
20	U K Gt B & I 5½s, 1937	105¼	105½	105⅛	105½
3	Upper Austrian Prov 7s, 1945	97¾	97¾	97¾	97¾
1	Upper Austrian Prov 6½s, 1957	90	90	90	90
3	Uruguay, Rep of, 6s, 1960	96	96	95½	95½
	W				
3	Warsaw 7s, 1958	73¾	73¾	73¾	73¾
	Y				
6	Yokohama, City of, 6s, 1961	97¼	97¼	97¼	97¼

DOMESTIC BONDS—RAILS AND MISCELLANEOUS.

Sale	Issue	Open	High	Low	Last
	A				
1	Abitibi Pow & Paper 5s, 1953	85⅞	85⅞	85⅞	85⅞
2	Allegheny Corp 5s, 1944	99⅝	100	99⅝	100
2	Allegheny Corp 5s, 1949	99¼	99¼	99¼	99¼
5	Allegheny Val 5s, 1950, rcts	95¼	95¼	95¼	95¼
2	Amer Agri Chem 7½s, 1941	104¼	104½	103¾	103¾
28	Amer For Pow 5s, 2030	88⅝	88⅝	88⅝	88⅝
8	Amer I G Chem 5½s, 1949	106¼	106¼	106¼	106¼
10	Amer Internatl 5½s, 1949	97⅝	97⅝	97⅝	97⅝
20	Amer Smelt 5s, 1947	102⅞	102⅞	102⅞	102⅞
6	Amer Tel & Tel 4½s, 1939	161	161	160½	161
43	Amer Tel & Tel 5s, 1965	106⅝	106½	106⅜	106½
4	Amer T & T col tr 5s, 1946	106⅛	106⅛	106⅛	106⅛
31	Amer T & T col 5½s, 1943	108¼	108⅛	108¼	108¼
53	Amer Tel & Tel 5s, 1960	106	106	106	106
3	Anglo-Chilean Nitrate 7s, 1945	96⅝	96⅝	96⅝	96⅝
22	Armour & Co 4½s, 1939	92½	93	92⅝	92⅞
23	Armour & Co of Del 5½s, 1943	82⅝	82⅝	82¼	82¼
7	At T & S F gen 4s, 1995	96⅞	96⅞	96⅞	96⅞
11	At T & S F 4½s, 1998	127	128	127	128
	B				
2	B & O 1st 4s, 1948	95⅞	95⅞	95⅞	95⅞
2	B & O 1st g 5s, 1948	106⅝	106⅝	106⅝	106⅝
40	B & O cvt 4½s, 1960	101¼	101⅛	101	101
19	B & O ref & gen 5s, 1995	104½	104½	104½	104½
7	B & O ref 6s, 1995	110	110	110	110
10	B & O (P L E & W Va) 4s, 1941	96½	96½	96⅛	96⅛
1	Bell Tel of Pa 5s, Ser C, 1960	109⅛	109⅛	109⅛	109⅛
3	Bell Tel of Pa 5s, Ser B, 1948	109	109	107½	107½
1	Berlin Elec Elev 6½s, 1956	91	91	91	91
2	Berlin City Elec 6½s, 1951	90¼	90¼	90¼	90¼
1	Berlin City Elec 6½s, 1959	89	89	89	89
5	Berlin Edison 5s A, 1949	106⅝	106⅝	106⅝	106⅝
3	Bklyn Man Tran 6s, 1968	99	99	99	99
18	Buff R & P 4½s, 1957	93⅞	94	93⅞	94
1	Bush Term Bldg 5s, 1960	103	103	103	103
	C				
10	Canadian Nat 4½s, 1954	98⅞	98⅞	98⅞	98⅞
2	Canadian National 4½s, 1957	98½	98½	98½	98½
25	Canadian National 4½s, 1968	98⅝	98⅝	98⅝	98⅝
3	Canadian National 5s, 1969, Oct	104⅝	104½	104⅝	104½
1	Canadian Nor 7s, 1940	112	112	112	112
10	Canadian Nor 4½s, 1935	100¾	100¾	100¾	100¾
6	Canadian Pac deb 4s	89¼	89¼	89⅛	89¼
13	Canadian Pac 5s, 1954	103⅝	103⅝	103½	103½
5	Central of Ga 5s, ser C, 1959	101½	101½	101¼	101¼
3	Central Pacific 1st 4s, 1949	95⅝	95⅝	95⅝	95⅝
8	Central Pacific 5s, 1960	105	105	105	105
12	Certainteed Prod 5½s, 1948	48	48	47	47½
36	Ches & Ohio 4½s, 1995, B	100¼	100¼	100¼	100¼
7	Ches Corporation 5s, 1947	100¼	100¼	100	100¼
15	Chi Great West 1st 4s, 1959	72½	72¾	72½	72¾
3	C M St P & Pac 5s, 1975	84½	84½	84½	84½
1	C M St P & P g 4½s, 1989, E	95½	95½	95½	95½
3	Chi & N W 4¾s, 1949, cvt	100⅛	100⅛	100⅛	100⅛
80	Chi R I & P ref 4s, 1934	99	99⅛	99	99
1	Chi R I & P 4½s, 1952	96⅞	96⅞	96⅞	96⅞
5	Chi R I & P g 4s, 1988	92¾	92¾	92¾	92¾
51	Chi R I & P 4½s, cvt, 1960	98⅛	98⅝	98⅛	98⅝
7	Chile Copper 5s, 1947	97¼	97¼	97	97
14	Cinn Gas 4s, 1968	91¼	91¼	91	91
2	C C C & St L d 4½s, 1931	100⅝	100⅝	100⅝	100⅝
31	C C C St L 4½s, 1977	100¼	100¼	100⅛	100⅛
1	Colo & Southern 4½s, 1980, A	98¼	98¼	98¼	98¼
1	Columbia Gas & El 5s, 1952, May	102¾	102¾	102¾	102¾
2	Commercial Invest 6s, 1948	99⅝	99⅝	99½	99½
26	Consolidated Gas N Y 5½s, 1945	106⅝	106⅝	106⅝	106⅝
	D				
4	Del & H 1st & ref 4s, 1943	94⅝	94⅝	94½	94½
5	Den & R Gr 1st 4s, 1936	96⅞	96⅞	96½	96½
14	Den R Gr & West 5s, 1955	93	93	93	93
1	Detroit Ed 1st & ref 5s, 1940	105	105	105	105
1	Detroit Ed 1st & ref 6s, 1940	107	107	107	107
1	Duquesne Light 4½s, 1967	102⅞	102⅞	102⅞	102⅞
	E				
6	Erie R R 5s, 1975	92	92	92	92
	F				
7	Fisk Rubber Co 8s, 1941	62¾	63½	62¾	63½
5	Florida East Coast 4½s, 1959	45	45	45	45
5	French Nat S S Lines 7s, 1949	103¾	103¾	103¾	103¾
	G				
9	General Motors Accep 6s, 1937	103	103⅛	103	103⅛
1	Gen Public Service 5½s, 1939	99½	99½	99½	99½
11	Gen Theatre 6s, 1940	98	98	98	98
3	Gen Steel Casting 5½s, 1949	102½	102½	102½	102½
7	German Cen Agri Bk 6s, 1960, July	83	83	82½	82½
4	German Cen Agri Bk 6s, 1960, Oct	82⅝	82⅞	82⅝	82⅞
13	Grand Trunk of Can deb 6s, 1936	107	107	107	107
18	Grand Trunk of Can deb 7s, 1940	111⅝	111⅝	111⅝	111⅝
18	Great Nor 7s, 1936	111½	111½	111½	111½
1	Great Nor 4½s, ser D, 1976	98¾	98¾	98¾	98¾
42	Great Nor 4½s, ser E, 1977	98⅞	99⅛	98⅞	99
	H				
23	H & M 1st & ref 5s, A, 1957	100¾	101	100¾	101
17	H & M adj inc 5s, 1957	81¼	81¼	81¼	81¼
36	Humble Oil 5½s, 1932	102⅝	102⅝	102½	102⅝
2	Humble Oil 5s, 1937	102¼	102¼	102¼	102¼
	I				
5	Indiana Limestone 6s, 1941	76¾	76¾	76¾	76¾
16	Interb R T ref 5s, 1966	66½	66½	66½	66½
3	Interb R T ref 5s, 1966, sta	66¼	66¼	66¼	66¼
2	Interb R T 7s, 1932	89½	89½	89½	89½
5	Inter & Gt N adj 6s, 1952	87	87	87	87
1	Inter & Gt N 1st 6s, 1952	104	104	104	104
15	Inter Match 5s, 1947	100	100	100	100
3	Inter Paper 5s, 1947	84½	84½	84½	84½
2	Inter Tel & Tel 4½s, 1952	91½	91½	91	91
2	Inter Tel & Tel 4½s, 1939	109⅞	109⅞	109⅞	108⅞
6	Inter Tel & Tel 5s, 1955	98	98	98	98
	K				
1	Kansas City S ref & imp 5s, 1950	102¼	102¼	102¼	102¼
2	Krueger-Toll Co 5s, 1959	103⅞	103⅞	103⅞	103⅞
	L				
1	Lautaro Nitrate 6s, 1954	83	83	83	83
4	Lorillard Co 5½s, 1937	95¾	95¾	95¾	95¾
	M				
1	Milwauee El 5s, 1961	101¾	101¾	101¾	101¾
12	M, K & T 1st g 4s, 1990	89⅞	89⅞	89⅞	89⅞
2	M, K & T pr lien 4s, B, 1962	90½	90½	90½	90½
7	M, K & T pr lien 5s, A, 1962	103⅞	104⅜	103⅞	104⅜
8	Mo Pac 5s, Ser F, 1977	101½	101½	101½	101½
8	Mo Pac 5½s, 1949	108	108	108	108
13	Mo Pacific gen 4s, 1975	79⅝	79½	79⅜	79½
7	Mo Pac 5s, Ser G, 1978	101⅛	101¼	101⅛	101¼
1	Mortgage Bank of Chile 6s, 1962	89¼	89¼	89¼	89¼
	N				
62	Nat Dairy Products 5¼s, 1948	99	99¼	98⅞	99⅛
5	N O, T & Mex 1st 5s, Ser B, 1954	98½	98½	98	98
1	N Orleans, T & Mex 5½s, 1954	103	103	103	103
19	N Y C & H R deb 4s, 1934	100⅛	100¼	100	100¼
3	N Y Cent 5s, 2013	108¼	108¼	108¼	108¼
12	N Y, Chi & St L 6s, 1931	101¾	101⅞	101¾	101¾
5	N Y, Chi & St L 6s, 1932	102⅝	102¾	102⅝	102⅝
3	N Y, Chi & St L 5½s, A, 1974	107½	107½	107½	107½
5	New York, Chi & St L 4½s, 1978	98⅛	98⅛	98⅛	98⅛
23	N Y Edison 6s, 1941	114⅝	114⅝	114⅝	114⅝
3	N Y, N H & H 4s, 1957	79½	79½	79½	79½
36	N Y, N H & H 4½s, 1967	95¼	95½	95¼	95½
1	N Y, N H & H cvt 6s, 1948	122⅞	122⅞	122⅞	122⅞
1	N Y Tel ref 6s, 1941	107	107	107	107
1	N Y T 1st & g 4½s, 1939	101¾	101¾	101¾	101¾
22	Nor Amer Edison ctf 5s, 1949, C	100⅛	100⅝	100⅛	100⅝
1	Nor Amer Edison 5½s, 1963	103⅝	103⅝	103⅝	103⅝
2	Nor Pac gen 3s, 2047	68	68½	68	68½
2	N Pac pr ln g 4s, 1997	94	94	94	94
3	Nor Pacific 5s, Ser C, 2047	106	106	106	106
1	Nor States P 5s, 1941	103	103	103	103
	P				
6	Pac Gas & El 5s, 1942	102½	102⅞	102½	102⅞
1	Pac T & T ref 5s, 1952	106	106	106	106
3	Paris-Lyons Med Rwy 6s, 1958	103⅝	103⅝	103⅝	103⅝
6	Paris-Lyons Med Rwy 7s, 1958	105⅞	106	105⅞	106
2	Penn Co 4¾s, 1963	101⅝	101⅝	101⅝	101⅝
1	Penn R R cons g 4s, 1948	97	97	97	97
1	Penn R R 6½s, 1936	109¾	109¾	109¾	109¾
12	Penn R R 7s, 1930	97⅞	98¼	97⅞	98¼
2	Pere Marq 4½s, 1980	100⅛	100⅛	100⅛	100⅛
9	Pere Marq 1st 5s, 1956	105¼	105¼	105¼	105¼
2	Philadelphia Co 5s, 1967	101	101	101	101
7	Phil & Reading C & I 5s, 1973	81½	85½	81½	85½
9	Phil & Reading C & I 6s, 1949	97	97	97	97
27	Phillips Petroleum 5¼s, 1939	96½	96¾	96⅝	96¾
23	Postal Tel & Cable 5s, 1953	93¼	93½	93¼	93½
31	Pub S El & Gas 4½s, 1970	101	101	100¾	101
14	Pure Oil 5½s, 1940	98¾	99	98¾	99
2	Pure Oil 5½s, 1937	100⅝	100⅝	100⅝	100⅝
	R				
3	Reading 4½s, 1997	100⅞	101	100⅞	101
2	Rep Iron & Steel 5s, 1940	102½	102½	102½	102½
1	Rep Iron & Steel 5s, 1953	103½	103½	103½	103½
5	Royal Dutch 4s, 1945, ww	91¼	91¼	91¼	91¼
	S				
2	S A L Ry ref g 4s, 1959	47	47	46½	46½
1	S A L Ry 6s, 1945	51	51	51	51
1	Siemens & Halske 6½s, 1951	101	101	101	101
44	Sinclair Crude Oil 5½s, 1938	102¼	102¼	102	102⅛
11	Sinclair Pipe Line 5s, 1942	101⅜	101⅜	101⅜	101⅜
6	Sinclair Oil 7s, 1937	104⅝	104⅝	104⅝	104⅝
18	Sinclair Oil 6½s, 1938	103½	103½	103½	103½
35	Sou Pacific ref 4s, 1955	95⅝	96	95⅝	96
31	Sou Pacific 4½s, 1969	100¼	100¼	100¼	100¼
5	Sou Pacific 4½s, 1968	79⅞	79⅞	79⅞	79⅞
52	Sou Pac-Oreg Lines 4½s, 1977	100	100⅛	100	100⅛
51	Sou Ry gen 4s, Ser A, 1956	89	89½	89	89½
6	Sou Ry 5s, 1994	110¾	110¾	110¾	110¾
25	Sou Ry gen 6½s, 1956	124	124	123⅝	123⅝
17	St L & S F R pr ln, Ser A, 4s, 1950	91¾	91¾	91⅝	91⅝
2	St L & S F R pr ln, Ser B, 5s, 1950	103½	103⅝	103½	103⅝
15	St L & S F R 4½s, 1978	93	93	93	93
11	St L & S W cons 4s, 1932	99¾	99¾	99¾	99¾
2	South Bell Tel 5s, 1941	104⅝	104⅝	104⅝	104⅝
1	Southwest Bell Tel 5s, 1954	105⅝	105⅝	105⅝	105⅝
4	Stand Oil of N J 5s, 1946	104⅝	104⅝	104⅝	104⅝
23	Stand Oil of N Y 4½s, 1951	100	100	99¾	100
	T				
6	Texas Corp 5s, 1944	104	104	104	104
2	Texas & Pacific 1st 5s, 2000	112	112	112	112
1	Texas & Pacific 5s C, 1979	103	103	103	103
9	Texas & Pacific La div 5s, 1931	100½	100½	100½	100½
10	Toho Elec Pow 7s, 1955	100¼	100¼	100¼	100¼
11	Toho Elec Pow 6s, 1932	99⅝	99⅝	99⅝	99⅝
5	Tokyo Elec Light 6s, 1953	89¼	89¼	89	89
	U				
14	Union Drug of Del 5s, 1953	98¼	98½	98	98¼
4	Union Pacific 1st & ref 4s, 2008	93⅞	94	93⅞	94
6	Union Pacific 4s, 1969	91	91½	91	91½
10	Union Pacific 4½s, 1967	101¼	101¼	101¼	101¼
6	Utilities Pow & Lt 5s, 1959	84½	84½	84	84
	W				
4	Wabash 4½s, 1978	93¾	93¾	93¾	93¾
40	Warner Bros cvt 6s, 1939	92½	92½	91½	91½
6	Western Maryland 4s, 1952	86¼	86¼	86¼	86¼
1	Western Maryland 5½s, 1977	100⅝	100⅝	100⅝	100⅝
5	Western Union 6½s, 1936	109⅝	109⅝	109⅝	109⅝
10	Western Union 5s, 1960	105	105	105	105
1	Wilson & Co 1st 6s, 1941	100	100	100	100
	Y				
5	Youngstown S & Tube 5s, 1978	103½	103½	103½	103½

Total bond sales today, $6,442,000; yesterday, $7,121,000; week ago, $9,494,000; year ago, $8,932,000.

Curb Review

New York, Aug. 15 (A.P.).—The more popular trading shares rallied briskly in today's curb market, as shorts hurried to cover in sympathy with the flight of the bears on the big board.

The less active shares, however, were irregular, with several breaking to new lows. The curb market has become so dull of late that there is practically no market in about half the issues admitted to trading, and a moderate sized selling order is likely to be executed at a sharp loss owing to the absence of bids. Total transactions were 525,700 shares.

Deere shot up nearly 8 points, Electric Bond & Share nearly 5 and American Superpower and United Light A, 1 and 2. American Gas gained 1½ in a moderate turnover. In the oils Humble, which has failed to appear on the tape during several recent sessions, shot up 6. Gulf gained 2. Cities Service mounted a fraction.

Ford, Ltd., was active, but closed up only ⅛. One of the weekly business and trade reviews pointed out that aircraft manufacturers' business was improving, but only Fokker attracted any notable buying, gaining fractionally. Aluminum Co. rallied 3½. Warner Bros. rights were admitted to trading, and ranged from 1½ to 1⅛, closing at 1⅜.

Among the soft spots were Atlantic Coast Fisheries and Columbia Pictures, off 3 to new lows. Stock of Coty's French subsidiary broke more than 7 to a new bottom. Losses of a point or two were numerous among the industrial specialties. In the utilities Northern States A, often erratic, dropped 10 in a few sales.

Investment trusts moved narrowly. Prince & Whitely and Goldman Sachs were firm, closing up fractionally. United Founders sagged ½, then rallied to close unchanged.

FOREIGN EXCHANGE.

New York, Aug 15 (A.P.).—Foreign exchanges irregular; Great Britain in dollars; others in cents.

Great Britain—Demand, 4.86 11-16; cables, 4.87⅛; 60-day bills on banks, 4.84 11-16.
France—Demand, 3.93¼; cables, 3.93 5-16.
Italy—Demand, 5.23 5-16; cables, 5.23 11-16.
Belgium—Demand, 13.97½.
Germany—Demand, 23.87¼.
Holland—Demand, 40.27.
Norway—Demand, 26.80½.
Sweden—Demand, 26.86½.
Denmark—Demand, 26.80½.
Switzerland—Demand, 19.44¾.
Spain—Demand, 10.74.
Greece—Demand, 1.29⅛.
Poland—Demand, 11.25.
Czechoslovakia—Demand, 2.96⅝.
Jugoslavia—Demand, 1.77½.
Austria—Demand, 14.13½.
Roumania—Demand, .59½.
Argentine—Demand, 36.62½.
Brazil—Demand, 10.20.
Tokyo—Demand, 49.37.
Shanghai—Demand, 38.75.
Montreal—Demand, 100.07 11-16.

NEW YORK MONEY MARKET.

New York, Aug. 15 (A.P.).—Call money steady, high 2½; low, 2½; ruling rate, 2½; close, 2½ per cent.

Time loans, steady; 30 days, 2@2¼; 60 days, 2¼@2½; 90 days, 2½@2¾; 4 months, 2¾@3; 5-6 months, 3@3¼.

Prime commercial paper, 3@3¼.

Bankers acceptances unchanged.

Bar silver, 35¼.

LOCAL STOCK EXCHANGE

Sales—Regular call, 11:15 a. m.
Merchants Bank & Tr. Co., 10 at 125.
Federal-American Co. com., 5 at 31.
Mergenthaler Linotype, 5 at 96¾.
Term. Ref. & Whr. Corp., 3 at 47.
After call—
Potomac Elec. 6% pfd., 10 at 110.
Potomac Elec. 5½% pfd., 5 at 106.
Wash. Gas 6s, '33, Ser. A, $700 at 102¼, $300 at 102¼, $400 at 102¼.
Wash. Gas 6s, '36, Ser. B, $300 at 105, $200 at 105, $100 at 105.
Wash. Ry. & Elec. 4s, $3,000 at 89¾, $1,000 at 89¾, $1,000 at 89¾.
Merchants Bank & Tr. Co., 10 at 125, 10 at 125, 10 at 125.

UNLISTED DEPARTMENT.
These securities not listed under exchange rules:
Washington Savings Bank, 100 at 12½.

BONDS. PUBLIC UTILITIES.	Bid.	Ask.
Amn. T. & Tel. Conv. 4½s, '33	102½	....
Amn. T. & Tel. Conv. 4½s, '39	160½	....
Amn. T. & Tel. Col. Tr. 5s	106¼	....
Ana. & Pot. River R. R. 1st 5s	82½	....
Ana. & Pot. Riv. guar. 5s	92½	....
C. & P. Telephone of Va. 5s	102	....
Capital Traction 1st 5s	93	94
City & Suburban Ry. 1st 5s	80	83
Georgetown Gas Lt. 1st 5s	102½	....
Pot. Elec. Power Cons. 5s	102½	104½
Pot. Elec. Power gl. and ref. 6s	108	....
Wash., Al. & Mt. Ver. ctfs	6	....
Wash., Balto. & Annap. 1st 5s	50	60
Wash. Gas Light Genl. 5s	103½	....
Wash. Gas Lt. Co., Ser. A 6s	102½	103⅝
Wash. Gas Lt. Co., Ser. B 6s	106½	107½
Wash. Ry. & Elec. Cons. 4s	89¾	90¼
MISCELLANEOUS.		
Barber & Ross, Inc., 6½s	89	90
Chevy Chase Club 1st 5½s	100	....
Dist. of Col. Paper Mfg. 1st 6s	50	75
Wash. Consolidated Title 6s	90	100
Wash. Market Cold Stge. 5s	95	....
STOCKS. PUBLIC UTILITIES.		
Amn. Tel. & Tel.	204⅞	....
Capital Traction	61¼	63
Washington Gas	121	131
Nor. & Wash. Steamboat	240	255
*Potomac Elec. Power pfd. 6s	110	112
*Potomac Elec. Power pfd. 5½s	108	100
*Wash. Ry. & Elec. Com.	450	....
*Wash. Ry. & Elec. Co. pfd.	98¼	100
NATIONAL BANKS.		
Capital	230	250
Columbia	400	475
Commercial (stamped)	225	240
District	212	250
Federal-American	275	300
Liberty	205	220
Lincoln	400	440
Metropolitan	350	390
Riggs	478	525
Second	176	216
Washington	245	255
TRUST COMPANIES.		
Amer. Security & Trust	385	405
Continental Trust	120	140
Merchants Bank & Tr. Co.	125	150
National Savings & Trust	545	600
Prince Georges Bk. & Trust	35	40
Union Trust	245	275
Wash. Loan & Trust	465	510
SAVINGS BANKS.		
Bank of Bethesda	59	65
Commerce & Savings	330	....
East Washington	25	35
Potomac Savings (new)	65	75
Sec. Sav. & Commercial	471	500
Seventh Street	315	....
United States	530	650
Washington Mechanics	50	....
FIRE INSURANCE.		
American	320	....
Corcoran	150	....
Firemen's	32	38
National Union	22	26
TITLE INSURANCE.		
Columbia	8½	12
Real Estate	155	175
Title & Inv. Co. of Md. com.	20	30
MISCELLANEOUS.		
Barber & Ross, Inc., com	15	18
Chevy Chase Dairy pfd	103	109
Col. Sand & Gravel Co. pfd	89	94
Col. Medical Bldg. Corp	100	....
D. C. Paper Mfg. Co. pfd	10	....
District Natl. Securities pfd	70	85
Emerson's Bromo-Seltzer (a)	30½	33
Federal Storage Co. pfd	110	125
Federal-America Co. com	31	33
Federal-American Co. pfd	99	100
Lanston Monotype	112	118½
Merch. Tfr. & Storage com	105	110
Merch. Tfr. & Storage pfd	95½	100
Mergenthaler Linotype	95½	97½
Natl. Mtge. & Inv. Co. pfd	5	6
Peoples Drug Stores pfd	103½	105
Real Est. Mtge. & Guar. pfd	6½	....
Security Storage	112	114
Terminal Ref. & Wh's Corp	47	51
The Carpel Corporation	23	25
Wash. Mech. Mtge. Co. com	8½	....
Wash. Medical Bldg. Corp	95	....
Woodward & Lothrop pfd	107	112

UNLISTED DEPARTMENT.
These securities not listed under exchange rules:

BONDS.	Bid.	Ask.
Army-Navy Club 5s	92	....
Cosmos Club 4½s	80	....
Commercial Club 1st 5s	85	....
Met. Club 4½s	90	....
STOCKS.		
Anacostia Bank	325	....
Chapin-Sacks	5	....
Chapin-Sacks 7% pfd	40	....
Chapin-Sacks 8% pfd	103	110
Connecticut Pie Co	140	....
Ch. Heurich Brewery	20	....
Dist. Title Ins. Co	36	42
Franklin Natl. Bank	165	....
Miller Train Control	¼	....
Munsey Trust Co	155	162
Northeast Savings Bank	20	35
Park Savings Bank	70	77
Raleigh Hotel Co	45	60
Washington Savings Bank	12½	22
Wash. Title Ins. Co	6	....
Washington Baseball Club	62	....
W'dridge-Langdon Sav. Bank	22	....

*Ex dividend.

BALTIMORE SECURITIES.

Baltimore, Aug. 15 (A.P.).—Closing prices:

Appalachian Corp	3¼
Baltimore Trust	36½
Black & Decker	5½
Black & Decker pf	26
Com Cr 6½% pf ww	90
Cons G E L & P 5% pf	103⅝
Cons G E L & P 5½% pf	109
Eastern Rolling Mills	15
Fidelity & Deposit	168
Mortg Bond & Title	12¼
Un Por Ric Sug pf	26
U S Fidelity & Guar	36¼
Charles Cons Gas & El 5s	101
Un Rys & Elec Income 4s	39½
Un Rys & Elec 6s, 1949	61

NEW YORK CURB TRANSACTIONS

Sales in hundreds.		High	Low	Close
	A			
4	Air Invest war	1⅝	1½	1½
1	Air Invest vtc	4	4	4
25	Ala Gt Sou (7g) AS	101	101	101
20	AlaGtSou pf (7g) AS	111	111	111
1	Allied Aviation	1	1	1
2	Alum Co Am	218½	215	218½
3	Alum Co Am pf (6)	109¾	109¾	109¾
1	Alum Ltd pf XD	97	97	97
5	Am Austin Car	6⅞	6⅛	6½
2	AmCitP&L A (3r)	39½	39¼	39¼
9	AmCitP&L B(10%f)	15	14¼	15
14	AmComPowA(10%f)	21½	21	21⅛
12	Am Cont Oilfields	⅛	⅛	⅛
22	Am Cyan B (1.60)	21	19½	21
1	Am Cyan A	29⅝	29⅝	29⅝
1	Am Dept St	4	4	4
2	Am Equities	14½	14½	14½
8	Am&ForPow war	45	44	45
14	Am Gas & El (1a)	128	124½	128
1	Am Invest war	3½	3½	3½
5	Am Lt & Trac (2½)	57¼	56½	57¼
7	Am Maracaibo	2⅛	2	2⅛
1	Am Nat Gas	11⅛	11⅛	11⅛
74	Am Sup Power (1)	21⅜	20⅝	21⅜
1	Am Sup P 1st pf(6)	100⅜	100⅜	100⅜
1	Am Sup Pow p (6)	93	93	93
75	Am Transf (1.40)AS	15	14	14
16	AmUt&G B vtc(.40)	9	8⅝	9
1	Am Yvette	1⅜	1⅜	1⅜
1	AnchP Fence(10%f)	8	8	8
26	Anglo Chi C Not	31⅝	29⅞	30
14	Appalach Gas	10	9⅝	10
1	Arctur Rad Tube	8⅝	8⅝	8⅝
1	Ark Nat Gas	9⅛	9⅛	9⅛
23	Ark Nat Gas A	9⅛	8⅞	9⅛
25	AssoG&El ctfs(8)AS	98¼	98¼	98¼
16	AssoG&El A (2.40r)	30¼	30⅛	30¼
2	Asso G & E deb rts	4	4	4
2	Asso Laundry	1	1	1
1	Asso Ray pf (6)	48	48	48
1	Atl Cst Fish (1.20)	9	9	9
1	Aut V M cv pr pt	12	12	12
1	Avia Sec	15	15	15
	B			
2	Bahia Corp	5½	5½	5½
2	Banc Corp (1.60)	45⅝	45½	45⅝
350	Baum (L) pf (7) AS	75⅛	74	74
25	Bell Tel Can (8)AS	150½	150½	150½
7	Blue Ridge (.40)	8¼	8	8¼
40	Blue R cvt pf (3r)	39⅛	39	39⅛
15	Braz Tr & Lt (2a)	35¼	34¼	35
1	Bridgep Mach (¼)	4¼	4¼	4¼
2	Burma Ltd (.31g)	2⅜	2¼	2⅜
1	Buzza Clark	¾	¾	¾
1	Bwana M'Kubus	2¾	2¾	2¾
	C			
100	Cable & Wire B	⅝	⅝	⅝
12	C A M Co vtc	½	½	½
2	Canadian Ind Alc A	5	4¾	4¾
43	Can Marc Wireless	4⅛	4	4⅛
3	Carib Syn	1⅛	1⅛	1⅛
3	Carr Eng n vtc(1)	33	31	31
2	Celluloid Corp	19¼	17½	19¼
2	Central At Stat vtc	3¼	3⅛	3¼
9	Cent P S A (1¾r)	25½	25	25½
13	Cen States El (.40)	21⅝	20⅝	21⅝
1	Centrif Pipe (.60)	6¾	6¾	6¾
2	Chain Strs Dev	5⅛	4⅞	5⅛
2	Chain Str St	10½	9⅞	10½
2	Chath P A nv (½)	18⅝	18⅝	18⅝
6	Chem Nat As nv	24	23⅝	24
1	Chesebro Mfg (5g)	151	151	151
146	Cit Serv (.30a) XD	27⅝	26⅝	27⅝
2	Cit Serv pf (6) XD	90⅞	89¼	90⅞
2	Cleve Tract (1.60)	12	12	12
1	Club Alum Uten	3⅝	3⅝	3⅝
2	Colomb Syn	1/16	1/16	1/16
2	Colon Oil	4	3⅞	4
8	Colum O & G vtc	7	5¾	5¾
31	Com & Sou war	3⅜	3⅛	3¼
11	Com Wat W(6%f)	13½	13	13½
1	Cons Cop Min	4	4	4
1	Cons Dairy (2)	12¾	12¾	12¾
1	Cons G&E Bal(3.60)	113¼	113¼	113¼
1	Con G U A(2.20)XD	22¼	22¼	22¼
1	Cons Laundries	12⅞	12⅞	12⅞
25	ContG&E pr p(7)AS	105	105	105
25	Cont Sh cvt p(6)AS	77	77	77
1	Cooper Bess (2)	38	38	38
1	Cooper Bess pfA(3)	43	43	43
1	Cord Corp	7½	7½	7½
1	Carreon & Rey	9⅛	9⅛	9⅛
5	Cor & Rey pf A (6)	68	66⅜	67⅛
4	Cosden Oil	33½	31⅝	33½
1	Coty SA rct(.74 2-5)	33	33	33
5	Creole Pet	5⅞	5⅞	5⅞
2	Crocker & Wheel	17	17	17
1	Crown C Int A (1)	10⅛	10⅛	10⅛
	D			
1	Davis Drug	1	1	1
1	Davis Drug pf	2½	2½	2½
2	Dayton Airplane	3	3	3
2	De Forest	3¼	3⅛	3¼
11	Detroit Aircraft	4⅛	3⅞	4⅛
13	Doehler Die-Cast	9⅛	8¾	8¾
2	Douglas Airc (¾)	19¾	19½	19¾
1	Dow Chem (2)	69	69	69
1	Draper Corp (5g)	60	60	60
100	Duke Pow (5a) AS	159½	159¼	159¼
6	Duquesne Gas	9½	9	9¼
3	Durant Motor	3	3	3
	E			
5	East St Pow B (1)	28½	28	28
1	East Util Asso cv	12½	12½	12½
275	Educa Pic pf wwAS	12½	12½	12½
2	Eisler Elec (1½)	7¼	7¼	7¼
298	El Bond & Sh(6%f)	79⅛	74⅛	79
14	El B & S pf (6)	107⅛	107	107⅛
1	El B&S 5% pf (5)	95	95	95
5	El Pow Assoc (1)	22⅝	21⅞	22⅝
19	El Pow Assoc A(1)	21¼	20⅝	21
4	El P & L opt war	40⅛	40⅛	40⅛
9	Electric Share (1a)	18	18	18
2	Empire Corp	6	6	6
1	Empire Pow (4.04g)	40½	40½	40½
1	Emp Pub S A(1.80r)	16¾	16¾	16¾
	F			
1	Fabrics Finish	2⅝	2⅝	2⅝
1	Fairchild Avia A	3⅞	3⅞	3⅞
20	First Nat Cop	⅛	⅛	⅛
28	Fokker Aircraft	17⅜	16⅞	17⅜
3	Ford M C A(1⅛g)	31⅝	30⅝	31⅝
327	Ford M Ltd(.37½)	22⅝	21⅝	22⅝
	G			
1	Gen Alloys (.80)	11	11	11
10	Gen Bak	2½	2⅛	2½
2	Gen Bak pf (3)	31½	31¼	31¼
1	Gen Empire XD	18⅞	18⅞	18⅞
50	GG&EcvpfB 6 ASXD	75¼	75¼	75¼
4	Glean Comb H (2)	26⅝	26½	26⅝
3	Globe Underwr(.15)	10¼	10¼	10¼
3	Gold Seal Elec	2⅛	2	2
2	Golden Center Min	2⅞	2⅝	2⅝
29	Goldman Sachs	16	15½	16
1	Gotham Knitbac	1	1	1
1	Gramaph rcts(2.91)	13	13	13
100	GtA&P 1st pf(7)AS	119¼	117¾	119¼
3	Guenther Rud (2)	24¼	23	24¼
3	Gulf Oil Co Pa(1½)	122	119¾	122
	H			
10	Hap Candy St A	⅝	⅝	⅝
2	Hecla Min (1) XD	8⅞	8⅞	8⅞
4	Hir Walk G&W (1)	9¼	9	9¼
1	Hires Co A (2) XD	29½	29½	29½
9	Houston Oil	17⅞	17	17⅞
4	Hudson Bay M & S	7⅛	7⅛	7¼
3	Humble Oil (2)	91	90⅞	91
5	Hygrade Food	11	10¼	11
	I			
15	Imp Oil Can (½)	19⅞	19	19⅞
2	Ind Ter Ill A	31½	31¼	31½
2	Ind Ter Ill B	31	30⅞	30⅞
25	Indust Fin pf(7)AS	63	63	63
5	Insull Util (9%f)	58¼	57⅞	58¼
1	Insur Sec (1.40)	15¼	15¼	15¼
14	Intercon Petrol	⅞	¾	¾
1	Int Cigar Manf new	53	53	53
14	Internat Pet (1)	18¼	18	18¼
6	Int Super Pow (1a)	33⅜	32⅜	33⅜
25	Inter Util B	13¼	11¼	13¼
4	Interstate Equit	6½	6½	6½
4	Inters Eq cv pf (3)	36	34	36
10	IntPow Del pf(7)AS	85¾	85¾	85¾
4	Ital Superpow A	8⅛	8	8
1	Ital Super deb rt	3⅝	3⅝	3⅝
	J			
50	Jer C P&L pf(7)AS	106½	106½	106½
5	Johnson Motor rts	⅛	⅛	⅛
	L			
20	Land Fr & Clark AS	64	64	64
1	Lefcourt R (1.60)	15	15	15
1	L C & N new (1.40)	31½	31⅛	31½
1	Lion Oil (2)	18⅞	18⅞	18⅞
2	Loew's war	8⅛	8⅛	8⅛
	M			
1	MacMarr St (1)	13½	13½	13⅞
3	Man Dear Corp	29	28½	29
14	Mavis Bott	1⅛	1⅛	1⅛
1	Mayf Asso (2a)	60	60	60
13	Mead John (3¾g)	82	80½	82
2	Memphis Nat Gas	13¾	13⅛	13¾
2	Mesabi Iron	1⅞	1¾	1¾
3	Met & Min (1.20)	12¼	12	12¼
3	Mid Nat G A (1.20)	14¾	14	14¾
5	Mid St Pet B vtc	12⅝	19⅝	19⅝
18	Mid W Util (8%f)	28½	26¾	27¼
2	M W Ut A war	101¾	101¼	101⅛
5	Mid St new (2)	18	17¾	18
1	Mid United (6f)	26	26	26
2	Midvale Co (4)	56	56	56
19	Mo K P L (10%f)	21⅛	20¾	21⅝
4	Mo K P L vtc	1⅛	1⅛	1⅛
6	Mo Kan P L rts	3-32	1-16	3-32
3	Moun Prod (1.60)	10⅛	9⅞	9⅞
10	Mt Sta Pow pf AS	98	98	98
	N			
8	Nat Am Co	6⅛	6	6
1	Nat Avia	10	10	10
3	Nat Fam Strs p (2)	11	10½	11
1	Nat Fuel & G (1)	30	30	30
5	Nat Invest	12⅝	11¼	12⅝
3	Nat P & L 6% p(6)	101⅞	101¼	101⅞
1	Nat Rub Mch (2)	10	10	10
3	Nat Screen (2)	29¼	29	29
3	Nat Sh T S A(½a)	15¾	15⅝	15¾
1	Nat Un Rad	3⅝	3⅝	3⅝
2	Nebel Oscar (.62½)	5	5	5
1	Neet Inc A (1.60)	16⅝	16⅝	16⅝
3	New Bradford (½)	2⅝	2⅝	2⅝
10	N Eng Pow pf(6)AS	90	90	90
2	N J Zinc (2)	63¼	63	63¼
2	Newmont Min (4)	86	86	86
1	Newport Co (2)	20⅛	20⅛	20⅛
101	N Quin Mines (.10)	⅛	⅛	⅛
25	N Y T 6½% pf AS	115½	115½	115½
54	Niag Hud P (.40)	16⅛	15¼	16
5	Niag Hud P A war	4¼	4⅛	4⅛
21	Niag Hud P B war	9	8⅝	8⅝
17	Noranda Mines (2)	21⅝	20⅞	20⅞
15	N Am Avia A war	2⅜	2⅛	2⅛
2	Nor & Sou Am A	15⅛	15⅛	15⅛
5	Nor European Oil	1⅛	1⅛	1⅛
5	Nor Sts P A (8)	142½	142	142
50	N Sts P 6% p (6)AS	99	99	99
1	Novadel Agene (3g)	30⅝	30⅝	30⅝
	O			
14	Ohio Cop	⅝	⅝	⅝
5	Ohio Oil new	31	30⅝	31
1	Okla G & E pf (7)	113⅛	113	113⅛
1	Orange Cr (1½)XD	32	32	32
12	Outboard Mot A	7⅛	6⅝	7⅛
	P			
2	Pac G & E 1 p(1½)	28	28	28
2	Pac Pub Ser (1.30)	26	26	26
2	Pac West Oil	15¼	15¼	15¼
56	Pandem Oil	⅛	⅛	⅛
1	Pantepec Oil	1⅛	1⅛	1⅛
1	Parke Davis (1.55g)	32½	32½	32½
30	Pennroad Corp(.20)	11	10⅝	11
4	PeoLtPow A (2.40r)	30	29⅜	30
2	Petroleum Corp war	3⅝	3⅛	3⅝
3	Pilot Radio A	7	7	7
1	Plymouth Oil (2)	26	26	26
3	Polymet Mfg (1a)	7	6	7
1	Pow Sec Corp pf	95	95	95
1	Prince&Whitely (½)	9½	9½	9½
1	Prince&White p (3)	37⅝	37⅝	37⅝
2	Prudential Invest	14⅝	14⅝	14⅝
22	Pub Util Hold	17½	16	17½
1	PubUtHold war	4	4	4
20	PugSdPow6%p(6)AS	99¾	99½	99½
40	PugSdPow5%p(5)AS	87½	87½	87½
20	Pure Oil pf (6) AS	94⅛	94⅛	94⅛
	R			
27	Rainbow L Prod A	10⅝	9½	10⅝
29	Rainbow L Prod B	5	4½	5
5	Red Warrior	⅛	⅛	⅛
1	Reliance Int'l A	7⅛	7⅛	7⅛
3	Reybarn Co	5	4⅞	5
1	Reynolds Invest	3⅛	3⅛	3⅛
2	Rich Oil Cal pf(1¾)	18½	18½	18½
	S			
3	St Regis Paper (1)	22	21¼	22
4	Salt Creek Prod(2)	11⅛	11	11⅛
1	Saxet Co	16	16	16
2	Schiff & Co (2)	23⅛	23	23⅛
1	Schul Un 5c-$1 St	2⅞	2⅞	2⅞
2	Seaboard Util (½)	6	6	6
2	Sec Corp Gen (4)	30½	30	30½
1	Segal Lock (½)	5	5	5
1	Selected Indust	5⅝	5⅝	5⅝
1	Sel Ind al ctf(4½)	63⅝	63⅝	63⅝
1	Shenandoah	10	10	10
3	Shenandoah pf (3r)	41⅝	41⅝	41⅝
1	Shreve El D Pipe	6	6	6
50	Smith A O (2) AS	185	185	185
1	Southwest Gas Ut	11½	11½	11½
1	Span & Gen rcts	1	1	1
2	Stand Mot	1⅜	1¼	1¼
137	Stand Oil Ind (2½)	50	49½	49⅝
8	St Oil Ky (1.80g)	31⅝	31½	31⅝
1	St Oil Ohio (2½)	75⅛	75⅛	75⅛
1	St Pow & Lt pf (7)	103	103	103
1	Starrett Corp	18½	18½	18½
5	Strauss Roth	16⅞	15⅝	16⅞
1	Stutz Mot Am	1⅝	1⅝	1⅝
1	Sun Invest pf (3)	41	41	41
2	Swift & Co (2)	29¼	29	29⅛
	T			
1	Taggart Corp (1)	19½	19½	19½
10	Technicolor Inc	25½	25½	25¼
2	Texon Oil & L (½)	15	15	15
225	Thermoid pf (7) AS	70	67	70
2	Transcont Air Tr	7⅞	7½	7⅞
1	Trans Lux D Pic A	8⅛	8⅛	8⅛
	U			
1	Ungerleider Fin	25¼	25¼	25¼
4	Union Tobacco	⅝	⅝	⅝
1	Unit Carbon pf (7)	108	108	108
1	Un Ch ptg pf (3) XD	32⅞	32⅞	32⅞
3	Unit Corp war	15⅛	15⅛	15⅛
122	Unit Found (2/35f)	16⅛	16	16⅛
28	Unit Gas n	14	13⅝	14
15	Unit Gas war	6⅜	5⅝	5⅝
9	Unit Gas pf (7)	95	94½	95
47	Un Lt & P A (1)	39⅞	37	39⅞
5	Un Lt & P cv pf (6)	107⅞	107	107⅞
2	Unit Milk Prod	2½	2½	2½
2	Un Ret Ch pf (3½)	7	7	7
1	U S & Int S pf (5)	88½	88½	88½
16	U S & Overseas	17⅛	15⅝	17⅛
2	U S Dairy P B	17⅜	17¼	17⅜
13	U S Elec Pow	12⅞	12	12⅞
4	U S Foil B (1)	16⅝	16⅝	16⅝
13	U S Lines pf (1)	11⅝	11⅝	11⅝
1	U S Rubber Reclaim	4	4	4
2	United Verde Ext(2)	9¼	9¼	9¼
8	Utility Equities	11⅛	10⅞	11
7	Util Pow & Lt (1r)	16⅝	16⅛	16⅝
13	Utility & Indus	13	12⅞	13
1	Util & Ind pf (1½)	22	22	22
	V			
2	Vacuum Oil (4)	82	82	82
4	Venezuelan Pet	2⅛	2⅛	2⅛
	W			
7	Walgreen Co	30	28½	30
1013	Warner Bros rts	1½	1⅛	1⅜
29	Wenden Cop Min	⅛	⅛	⅛
12	Wil-Low Cafet	6⅝	6	6⅝

DOMESTIC BONDS.

Sales in lots of $1,000.		High	Low	Close
	A			
52	Alabama Power 4½s, 1967	98¾	98¼	98¾
7	Aluminum Co 5s, 1952	104	104	104
1	Aluminum Ltd 5s, 1948	99¾	99¾	99¾
10	Am Commonwealth Power 6s, 1940	93¼	93	93¼
9	Am G & E 5s, 1928	100	99¾	99⅞
1	Am G & Pow 6s, 1939	94⅝	94⅝	94⅝
22	Am Pow & Lt 6s, 2016	107⅝	107⅛	107⅛
2	Am Rolling Mill 5s, 1948	99	99	99
1	Appalachian Gas 6s, 1945	104½	104½	104½
8	Appalachian Gas 6s, B, 1945	95½	94⅞	95½
1	Ark Pow & Lt 5s, 1956	99⅞	99⅞	99⅞
6	Armstrong Cork 5s, 1940	98	98	98
17	Asso Elec 4½s, 1953	86½	85¾	86½
1	Asso G & E 5½s, 1938	78⅛	78⅛	78⅛
4	Asso G & E 5½s, 1977	99	98¾	99
27	Asso G & E 5s, 1968	83	82½	83
1	Asso G & E 4½s, 1948, xw	80	80	80
174	Asso G & E 4½s, C, 1949	75¼	72¼	75¼
8	Asso Tel Util 5½s, C, 1944	95¾	95¾	95¾
	B			
3	Bell Tel Canada 5s, A, 1955	103⅝	103½	103⅝
14	Bell Tel Canada 5s, C, 1960	104	103⅞	104
3	Birmingham Gas 5s, 1959	97¼	97¼	97¼
	C			
4	Calif Pack 5s, 1940	100¾	100¾	100¾
40	Canadian National Ry 3¾s, 1955	101⅛	101	101⅛
48	Canadian Pacific Rys 4½s, 1950	98⅞	98⅝	98⅞
7	Cap Admin 5s, A, 1953, xw	79	79	79
2	Carolina P & L 5s, 1956	102⅝	102⅝	102⅝
6	Caterpillar Trac 5s, 1938	102½	102½	102½
1	Cent States El 5½s, 1954	78	78	78
9	Cent States P & L 5½s, 1953	87½	87⅜	87⅜
1	Cincinnati Street Car 6s, B, 1955	97	97	97
5	Cities Service 5s, 1966	82½	82½	82½
291	Cities Service 5s, 1950	98¼	97⅞	98¼
6	Cities Service Gas 5½s, 1942	83	82⅞	82½
5	Cities Service Gas Pipe 6s, 1943	92⅛	92	92
3	Cities Service Power 5½s, 1952	89	88½	88½
2	Cleveland El Illum 7s, 1941	106¾	106¾	106¾
1	Commonwealth Edison 4½s, D, 1957	99½	99½	99½
1	Cons Gas Balt 4½s, H, 1970	100⅞	100⅞	100⅞
5	Consumers Power 4½s, 1958	101	100¾	101
2	Cont Gas & El 5s, A, 1958	89⅞	89⅝	89⅞
6	Crane Co 5s, 1940	101¼	101¼	101¼
17	Cudahy Pack 5s, 1946	101½	101⅝	101½
	D			
2	Detroit Int Bridge 7s, 1952	24¼	24	24
6	Detroit Int Bridge 6½s, 1952	51½	50½	50½
1	Dixie Gulf Gas 6½s, A, 1937, ww	96	96	96
1	Duquesne Gas 6s, 1945	84	84	84
	E			
2	East Util Inv 5s, A, 1954	77¾	77	77¾
17	Ed Elec Ill 5s, 1933	102¼	102⅛	102¼
124	Elec Pow & Lt 5s, 2030	92⅝	92⅜	92⅝
2	Empire O & R 5½s, 1942	84	84	84
	F			
2	Firestone Cot M 5s, 1948	87¾	87¾	87¾
2	Firestone Tire 5s, 1942	91½	91½	91½
14	Fla Pow & Lt 5s, 1954	84⅝	84	84⅝
	G			
1	Garlock Pack 6s, 1939	100	100	100
6	Gatineau Pow 5s, 1956	95⅛	95⅛	95⅛
3	Gen Rayon 6s, A, 1948	67	67	67
2	Gen Vend 6s, 1937 ww	23	23	23
5	Gen W W & E 6s, B, 1944	87	87	87
34	Geo Pow 5s, 1967	100¾	100½	100½
1	Glidden Co 5½s, 1935	99¾	99¾	99¾
7	Grand (F W) 6s, 1948	86½	85	86½
1	Grand Trunks 6½s, 1936	107½	107½	107½
5	Gulf Oil, Pa, 5s, 1937	103	103	103
5	Gulf St Ut 5s, A, 1956	99¼	99¼	99¼
	H			
76	Hud Bay M & S 6s, 1935	102⅝	101⅛	101⅛
	I			
1	Ill Pow & L 5½s, B, 1954	101½	101½	101½
2	Indep Oil 6s, 1939	104⅛	102½	104¼
17	Indnapls P & L 5s, A, 1957	100	100	100
1	Ind S W G & El 6s, A, 1940	98¾	98¾	98¾
9	Inland Util 6s, 1934	98⅛	98⅛	98⅛
8	Insull Util Inv 6s, B, 1940	101⅝	101⅝	101⅝
3	Interl Sec Am 5s, 1947	80	80	80
2	Inters Pow 6s, 1952	86½	86½	86½
3	Inters Pow 5s, 1957	90	89	90
5	Interstate P S 4½s, F, 1958	91½	91½	91½
4	Invest Co 5s, A, 1947 xw	79⅝	79⅝	79⅝
10	Iowa-Nebr Lt & P 5s, 1957	96¼	96¼	96¼
	K			
12	Kan G & E 4½s, 1980	94¼	94⅛	94¼
10	Kop Gas & C 5s, 1947	100½	100¼	100¼
	L			
1	Lehigh P S 6s, A, 2026	106	106	106
12	Libby, McN & L 5s, 1942	96¾	96½	96¾
6	Long Isl Lt 6s, 1945	106	106	106
13	Louis P & L 5s, 1957	98¼	98	98¼
	M			
5	Manitoba Pow 5½s, A, 1951	100¼	100	100
5	Mass Gas 5½s, 1946	103¾	103¾	103¾
43	Mass Gas 5s, 1955	99¼	99¼	99¼
17	Mead Corp 6s, A, 1945 ww	97	97	97
3	Mid West Util 5s, 1932	100½	100⅜	100½
3	Mid West Util 5s, 1934	98½	98½	98½
3	Midland Nat Gas 6s, 1935	98½	98½	98½
30	Mo Pac 5s, H, 1980	101⅛	101	101⅛
10	Montreal L, H & P 5s, A, 1951	102⅞	102⅞	102⅞
	N			
1	Narragansett 5s, 1957	101⅝	101⅝	101⅝
74	Nat Pow & Lt 5s, B, 2030	92⅝	92¼	92⅝
2	Nat Pub Serv 5s, 1978	75¼	75¼	75¼
5	Nat Tea 5s, 1935	98¼	98¼	98¼
1	Nat Tr Journal 6s, 1938	18	18	18
10	Nebr Power 6s, A, 2022	109⅛	109⅛	109⅛
8	New Eng Gas & El 5s, 1948	91¾	90¾	91¾
5	New Eng Gas & El 5s, 1947	90¾	90¾	90¾
47	N Y Pow & Lt 4½s, 1967	96½	96⅛	96¼
6	Niag Shrs 5½s, 1950	103⅝	103¼	103⅝
10	Nor State Power 6½s, 1933	103	103	103
5	Nor West Power 6s, 1960	99½	99	99½
	O			
8	Ohio Edison 5s, 1960	99½	99½	99½
1	Ohio Power 4½s, D, 1956	96½	96½	96½
2	Okla Gas & El 5s, 1950	101⅛	101⅛	101⅛
29	Okla Gas & El 5s, 1950, new	100⅝	100⅝	100⅝
2	Oswego Falls 6s, 1941	80	80	80
	P			
23	Pac Gas & El 4½s, E, 1957	97	96¾	97
16	Pac Gas & El 4½s, F, 1960	97	96⅝	97
31	Pac Pow & Lt 5s, 1955	97½	97¼	97⅛
21	Pac W Oil 6½s, 1943, ww	95¼	94¼	95¼
1	Penn Dk & Ware 6s, 1949	95	95	95
1	Penn Ohio Edison 6s, 1950, xw	104	104	104
2	Penn Ohio Edison 5½s, B, 1959	101⅝	101½	101⅝
1	Penn Pow & Lt 5s, D, 1953	103⅛	103⅛	103⅛
14	People Lt & P 5s, 1979, ww	82	81	82
5	Phila Elec Pow 5½s, 1972	106⅛	106	106⅛
10	Phil Sub Gas & E 4½s, 1957	100⅛	100⅛	100⅛
1	Poor & Co 6s, 1939	102	102	102
1	Power Corp N Y 5½s, 1947	95½	95½	95½
26	Pub Serv of No Ill 4½s, E, 1980	95⅝	95½	95⅝
2	Puget Sd P & Lt 5½s, 1949	102⅞	102⅝	102⅞
	R			
1	Reliance Mang 5s, A, 1954	76	76	76
3	Roch Cent Pow 5s, 1953	74	74	74
1	Ryerson & Son 5s, 1943	95⅝	95⅝	95⅝
	S			
2	St L Gas & Coke 6s, 1947	68⅞	68	68⅞
4	Servel Inc 5s, 1948	68⅝	68⅝	68⅝
1	Shawsheen 7s, 1931	101	101	101
4	Sheffield Stl 5½s, 1948	102½	102½	102½
4	Simmons 5s, 1944, ww	94½	94½	94½
6	S E Pow & Lt 6s, A, 2025, xw	107⅝	107⅝	107⅝
1	South Calif Ed 5s, 1951	103⅝	103⅝	103⅝
2	South Calif Ed 5s, 1952	103½	103½	103½
8	South Cal Gas 5s, 1937	95⅛	95	95
3	South Calif Gas 5s, 1957	101½	101½	101½
7	South Nat Gas 6s, 1944	91	91	91
1	Sou'west Dairy 6½s, 1938, ww	75⅛	75⅛	75⅛
1	Sou'west G & E 5s A, 1957	95¾	95¾	95¾
1	Sou'west Nat Gas 6s, 1945	95½	95½	95½
6	So'west P & L 6s A, 1922	107⅛	107⅛	107⅛
1	Staley Mfg 6s, 1942	99	99	99
59	Stand Gas & El 6s, 1951	101⅝	101⅛	101⅛
5	Stand G & E 6s, 1935	102⅛	102⅛	102⅛
2	Stand Inv 5s, 1937, xw	87	87	87
3	Stand P & Lt 6s, 1957	100⅝	100⅝	100⅝
4	Swift Co 5s, 1932	100⅝	100⅝	100⅝
40	Swift Co 5s, 1940	100⅝	100⅛	100⅝
	T			
2	Tex City Gas 5s, 1948	80	80	80
67	Tex P & Lt 5s, 1956	99⅝	99½	99⅝
9	Tri Util 5s, 1979	82⅝	82	82
	U			
1	Ulen & Co 6s, 1944	91½	91½	91½
40	Union Gulf Corp 5s, 1950	102	101⅞	101⅞
7	Un Lgt & Ry 5½s, 1952	93	92⅞	93
1	U S Rub 6½s, 1931	100	100	100
1	U S Rub 6½s, 1932	96	96	96
2	U S Rub 6s, 1933	95⅝	95⅝	95⅝
3	U S Rub 6½s, 1938	92½	92	92½
2	U S Rub 6½s, 1939	92	91½	92
3	Utah P & L 4½s, 1944	96	94⅞	96
	V			
10	Van Sweringen 6s, 1935	97	97	97
7	Virg El Pow 5s A, 1955	103	102⅛	103
1	Virg Ry 4½s B, 1962	100⅛	100⅛	100⅛
	W			
32	Wabash R R 5s D, 1980	101¼	100¾	101¼
12	Wash Wat Pwr 5s, 1960	104	104	104
20	West Pa Gold 5s, 2030	90¼	90	90¼
7	West Tex Util 5s A, 1957	94¼	94	94
2	Wisc P & L 5s E, 1956	101½	101½	101½
1	Westvaco Chlor 5½s, 1937	102½	102½	102½

FOREIGN BONDS.

Sales in lots of $1,000.		High	Low	Close
	A			
1	Agri Mtg Bk 7s, 1947	84⅝	84⅝	84⅝
	B			
6	Baden Con Mun 7s, 1951	96	94¾	96
9	Berlin City Elec 6s, 1955	84	84	84
1	Brisbane 6s, 1950	95⅛	95⅛	95⅛
1	Buen Aires Prov 7½s, 1947	100	100	100
10	Buen Aires Prov 6½s, 1961	88⅝	87¾	87¾
1	Buen Aires Prov 7s, 1952	98¼	98¼	98¼
	C			
7	Chile Mtg Bk 6s, 1931	100⅛	100	100⅛
16	Com Privat Bk 5½s, 1937	89¼	89¼	89¼
	D			
1	Danish Con 5½s, 1955	99¾	99¾	99¾
	E			
17	Europ Elec 6½s, 1965, xw	81¾	80½	80½
	F			
2	Finland R M Bk 6s, 1961	81	80¾	81
	G			
30	Ger Cons Mun 7s, 1947	95¾	94½	95⅜
1	Gesfuerel 6s, 1953	91	91	91
	H			
5	Hamburg El 6½s, 1938	87⅝	87⅝	87⅝
4	Hanover City 7s, 1939	98	97½	98
	H			
2	Hanover Cred 6s, 1931	99¾	99¾	99¾
	I			
4	Ital Sup Pow 6s, A, 1963, xw	74	74	74
	L			
2	Lima Peru 6½s, 1958	70	70	70
	N			
2	Netherlands 6s, B, 1972	106⅛	104½	106⅛
	P			
11	Parana Braz 7s, 1958	68	67	67
1	Prussia P S 6½s, 1951	93½	93½	93½
9	Prussia P S 6s, 1952	88¾	88	88
	R			
7	Ruhr Gas 6½s, A, 1953	87⅝	87	87
1	Ruhr Housing 6½s, 1958	86	86	86
	S			
1	Santa Fe Arg 7s, 1945	87½	87½	87½
2	Sydney N S W 5½s, 1955	87½	87½	87½
	T			
2	Terni Elec 6½s, 1953	82	82	82

Total stock sales today, 525,700 shares; total stock sales year ago, 2,315,400 shares. Total bond sales today, $2,520,000; total bond sales year ago, $1,985,000.

AS—Actual sales. XD—Ex dividend. XR—Ex rights. (a) Plus extra in stock. (b) Plus 10% in stock. (f) Payable in stock. (g) Partly extra. (h) Plus 5% in stock. (k) Paid so far this year. (j) Partly stock. (r) Cash or stock. (ur) Under rule. (wi) When issued. (n) New. (ww) With warrants. (xw) Without warrants.

LOCAL PRODUCE MARKET.

POULTRY—Alive: Roosters, per lb., 16; Leghorns, per lb., 14. Chickens, broilers, large, 2½ to 3 lbs. each, per lb., 32@33; broilers, medium, 2 lbs. each, per lb., 27@28; broilers, small, 24@25; broilers, Leghorns, large, per lb., 24@25; broilers, Leghorns, small, per lb., 20@22. Fowls, alive, large, per lb., 22@23; small, per lb., 20@22; Leghorns, per lb., 14@15. Turkeys, hens, 25; thin or crooked breast, 15; old toms, per lb., 22. Keats, young, large, each, 60@65; old, each, 35. Ducks, young, per lb., 15. Geese, per lb., 10@12. Dressed (iced): Fowls, heavy, colored, per lb., 26@27; small, per lb., 20@23. Roosters, per lb., 17. Chickens, spring, large, per lb., 20@32; spring, medium, per lb., 25@26; Leghorns, 23@24. Turkeys, hens, per lb., 25; old toms, per lb., 25.

EGGS—Nearby (loss off), 55 to 57 lbs., 20; white, hennery, 55 to 53 lbs., 24@25; do., small, according to size, 18@20.

LIVE STOCK—Calves, choice, per lb., 8; medium, per lb., 7@7½; thin, per lb., 6@7.

CANTALOUPES—Supplies, light; demand, slow; market, steady. Eastern Shore, Maryland, Salmon Tints and Pink Meats, standards, 45s, 1.50@1.75; few 2.00; standard flats, 12s and 15s, 1.00@1.25; Honey Dews: Supplies, light; demand and trading, slow; market, weaker. California, jumbo crates, all sizes, 1.25@1.50; few 1.75. Honey Balls: Supplies, moderate; demand, moderate; market, steady. California, jumbos, 27s, 2.50@2.75; jumbos, 36s, 3.00@3.25; jumbos, 45s, best, mostly around 3.50; few poor condition, lower; standards, all sizes, 3.00; ponys, all sizes, 2.50@3.00; flats, few sales, 1.25. Persian melons: Supplies, moderate; demand, moderate; market, about steady. California, standard crates, all sizes, 1.75@2.00; jumbos crates, all sizes, 2.00@2.25; pony crates, 4s to 8s, 1.50@1.75.

ONIONS — Supplies, moderate; demand, moderate; market, steady. Massachusetts, Japanese sets, U. S. No. 1, 50-lb. sacks, 1.00@1.25; 100-lb. sacks, 1.75@2.25; Iowa, yellows, U. S. No. 1, 100-lb. sacks, mostly around 2.50; 50-lb. sacks, 1.00@1.25; few higher.

LETTUCE—Western stock: Supplies, moderate; demand, moderate; market, steady. California, crates, Iceberg type, 4-5 dozen, mostly 5 dozen, 3.25@3.50; few 4.00; poor condition, 3.00@3.25. Eastern stock: Supplies, light; demand, moderate; market, steady. New York, 2-dozen crates, Big Boston type, fair to ordinary condition, best, 90; poorer, 50@75; holdovers, wilted, low as 25.

POTATOES — Supplies, moderate; demand, moderate; market, slightly weaker. Eastern Shore, Virginia, and Eastern Shore, Maryland, cloth-top stave barrels, Cobblers, U. S. No. 1, 3.25@3.50. Dock sales: Eastern Shore, Virginia, cloth-top stave barrels, Cobblers, U. S. No. 1, mostly around 3.35; New Jersey, 150-lb. sacks, Cobblers, U. S. No. 1, mostly around 3.00; very few higher.

PEACHES—Supplies, moderate; demand, moderate; market, steady. U. S. No. 1: North Carolina, bushel baskets, Elbertas, very large size, 3.50@3.75; few higher; small size, poor color, mostly around 3.00; few higher; 6s, Elbertas, medium to large sizes, poor color, spotted, 2.75@3.00; few higher; Virginia, bushel baskets, Elbertas, large to very large sizes, poor color, 3.25@3.50; few 3.75.

SWEET POTATOES—Supplies, moderate; demand, moderate; market, slightly weaker. Virginia, yellows, U. S. No. 1, cloth-top barrels, 6.00@6.25; very few higher; bushel baskets, yellows, No. 1, mostly around 2.00.

WATERMELONS — Supplies, moderate; demand, moderate; market, weak. North and South Carolina, Tom Watsons, 25-lb. average, mostly around 30; 26-28-lb. average, 40 each. Dock sales: Virginia and Maryland, bulk, per 100 melons, various varieties, selects, 30.00@35.00; few higher; primes, 12.00@15.00; culls, 6.00@8.00.

PEAS—Supplies, light; demand, slow; market, dull. New York, bushel baskets, 1.25@1.50, mostly 1.25. Washington: Supplies, moderate; demand, moderate; market, steady. Telephones, 40-lb. crates, 3.25@3.50, few 3.75.

PEPPERS — Supplies, light; demand, slow. North Carolina, bushel baskets, mostly around 1.00; few higher.

TOMATOES — Supplies, moderate; demand, moderate; market, steady. New Jersey, 30-lb. crates, 1.25; few higher; Maryland, 16-qt. baskets, mostly around 1.00.

CELERY—Supplies, moderate; demand, moderate; market, steady. New York, 2-3 crates, 2.25@2.50; Michigan, High Balls, mostly around 1.00.

CABBAGE — Supplies, moderate. New York and Pennsylvania, 100-lb. sacks, round type, 2.00@2.25; few higher.

THE METAL MARKET.

New York, Aug. 15 (A.P.).—COPPER—Quiet; electrolytic, spot and future, 10¾@11.

IRON—Quiet; unchanged.

TIN—Easy; spot and nearby, 29.85; future, 30.10.

LEAD—Steady; spot, New York, 5.50; East St. Louis, 5.35.

ZINC—Steadier; East St. Louis, spot and future, 4.40.

ANTIMONY—7.87.

London, Aug. 15 (A.P.).—Standard copper, spot, £47 5s; future, £47 7s 6d; electrolytic, spot, £50 10s; future, £51 10s. Tin, spot, £134 7s 6d; future, £136. Lead, spot, £18 5s; future, £18 2s 6d. Zinc, spot, £15 17s 6d; future, £16 5s.

COTTONSEED OIL MARKET.

New York, Aug. 15 (A.P.).—COTTONSEED OIL—Prime summer yellow, old, spot, 8.50; September 8.30, December, 8.26; new, December 7.67, January 7.78, March 8.00.

CHICAGO STOCKS.

(Reported by W. B. Hibbs & Co.)

	Bid.	Asked.
Asad. Apparel	....	36
Balaban & Katz	73	79½
Bendix	30	30½
Borg & Warner	28¼	28¾
Butler Brothers	9⅛	9¾
Chi. City & Conn. Ry. com	¾	1
Chi. City & Conn. Ry. pfd	11¼	13
Com. Edison	280	285
Consumers com	4	5
Consumers pfd	....	85
Elec. Household	40	41
Great Lakes Dredge	27½	28
Illinois Brick	20	20¼
Libby, McNeil & Libby	13	14
McCord Rad "A"	....	30
National Leather	1¾	1½
Public Service com., $100 par	265	....
Public Service pfd	265	....
Quaker Oats com	205	210
Quaker Oats pfd	115½	119
Swift & Co	29⅛	29¼
Swift International	33	33½
John R. Thompson	36½	37
U. S. Gypsum	42½	43
Wahl Co	4⅛	6
Yellow Taxi	25½	25¾

NEW YORK COTTON.

New York, Aug. 15 (A.P.).—A further severe decline occurred in cotton here today under a continuation of the recent selling movement which sent all of the active months into new low records for the season.

The new October contract, for instance, sold off to 11.43, or 34 points net lower and 173 points below the high level of August 7. The decline was then checked by covering or buying for a week-end rally, while offerings diminished and a good part of the losses were recovered in the late trading. The new October closed at 11.66, with the general market closing steady at net declines of 2 to 13 points.

The opening was barely steady at a decline of 2 to 9 points in response to relatively easy cables, diminishing nervousness over the drought situation and expectations of bearish statistics. There was considerable covering and some trade buying at the decline, which steadied the market a few points after the early offerings had been absorbed. The demand was quite readily supplied, however, and the market weakened again under continued selling for local, Wall street and Western account. Trading became more active than it had been for some time, and a number of stop orders were uncovered during the progress of the decline, which appeared to be stimulated by reports of showers or rains in Tennessee, Mississippi and Alabama following yesterday's showers in Arkansas.

New December contracts broke to 11.60 and March to 11.90, making net declines of 34 to 36 points on the general list, while new October, selling at 11.43, was below the price touched by any of the old contracts in the market here during the big crop season of 1926-27. Offerings tapered off at these figures, and there were recoveries of 22 to 24 points later in the day on covering and buying for a week-end rally, with new December closing at 11.84 and March at 12.12.

The census report placing domestic consumption for July at 378,835 bales compared with 547,165 last year was about in line with expectations, and was not generally discussed as an immediate market factor. The preliminary figures of the Census Bureau on the carryover of lint cotton of all growths as of August 1, making it 4,530,583 bales, compared with 2,311,988 a year ago, also appeared to have been discounted.

Liverpool cables said there had been liquidation and hedge selling in that market with a poor offtake. Exports today, 3,261, making 80,864 so far this season. Port receipts, 43,006. United States port stocks, 1,636,186.

Futures:	High.	Low.	Close.
January, old	12.20	11.95	12.18
January, new	12.00	11.71	11.97
March	12.20	11.90	12.12-13
May	12.39	12.08	12.31-33
July	12.51	12.23	12.49
October, old	11.95	11.67	11.90
October, new	11.72	11.43	11.66-67
December, old	12.11	11.82	12.10-11
December, new	11.90	11.60	11.84-87

FOREIGN BONDS.

French Govt. 4s	46½
French 5s, 1931	40½
French Premium 5s, 1920	53½
French Loan 5s, 1928	40¾
French Premium 6s, 1930	40½
Belgian Premium 6s	29
Belgian Restoration 5s	27¾
British War Loan 5s	406½
British Victory 4s	436
Italian 5s	43

BALTIMORE LIVE STOCK.

Baltimore (Union Stock Yards, Claremont), Aug. 15.—CATTLE—Receipts, 1,200 head. Due to a better demand the steer market was 50@75 cents stronger; other kinds steady to strong. Steers—Choice to prime grain fed, 8.50@9.50; good to choice grass fed, 7.50@8.50; medium to good, grass fed, 7.00@7.50; fair to medium, grass fed, 6.50@7.00; plain to fair, grass fed, 5.50@6.50; common to plain grass fed, 4.50@5.50. Bulls—Good to choice, grass fed, 6.25@6.50; medium to good, grass fed, 6.00@6.25; fair to medium, grass fed, 5.50@6.00; plain to fair, grass fed, 5.00@5.50; common to plain, grass fed, 4.50@5.00. Cows—Good to choice, grass fed, 4.75@5.00; medium to good, grass fed, 4.50@4.75; fair to medium, grass fed, 3.50@4.50; plain to fair, grass fed, 3.00@3.50; common to plain, grass fed, 2.25@3.00. Heifers—Good to choice, grass fed, 6.00@7.00; medium to good, grass fed, 6.00@6.50; fair to medium, grass fed, 5.50@6.00; plain to fair, grass fed, 5.00@5.50; common to plain, grass fed, 4.50@5.00. Fresh cows and springers, 30.00@60.00.

SHEEP AND LAMBS—Receipts, 300 head; supply good; market higher. Sheep, 1.00@3.50; lambs, 4.00@10.25.

HOGS—Receipts, 700 head; market higher; lights, 11.00@11.35; heavies, 10.00@11.25; medium, 11.25@11.50; roughs, 7.25@9.00; light pigs, 10.00@10.50; pigs, 10.50@11.25. Ohio and Western hogs, 10@15 cents higher than quotations.

CALVES—Receipts, 100 head; market steady. Calves, 5.00@11.00.

Ask us about the lower rates for regular advertisers in Post Classified Ads.

BALTIMORE MARKETS.

Baltimore, Aug. 15 (A.P.).—WHEAT—No. 2 red winter, export, spot, 96½; No. 2 red winter, garlicky, domestic, 93½; August, 93½; September, 94½; October, 96½.

OATS—No. 2 white, 51@51½.

POTATOES — Maryland and Virginia stave barrels, Irish cobblers, U. S. No. 1, 3.25; New Jersey, 100-lb. sacks, cobblers, 2.15; Pennsylvania, sacked, 75@1.00.

SWEET POTATOES—North Carolina bbls., yellows, 5.00@5.50. Other articles unchanged.

OIL QUOTATIONS.

Oil City, Pa., Aug. 15 (A.P.).—Credit balance, $2.05; runs, 46,314; average runs, 40,994; shipments, 55,507; average shipments, 50,969.

How to Keep Well

By DR. W. A. EVANS

HIDING SERIOUS DESEASE.

ONE reason for the prevalence of contagious disease is the fact that so many people are poor neighbors and bad citizens. This is a harsh, cruel statement. Therefore the facts on which it is based should be hurried forth.

The United States Public Health Service is trying to establish what they call a morbidity registration area similar to the registration areas for birth and deaths. They propose to enter into this morbidity registration area any State in which 75 per cent or more of the cases of six preventable diseases are reported to the local health departments.

In a sense, being in the registration area is a guarantee by the U. S. Public Health Service of the kind of protection against contagion the people of a State are getting. It is a sort of mark of honor which outsiders may know of and residents may boast of. Illinois made application for entrance to this to-be-established area. Investigators were sent into the State to ascertain the facts. They made house to house calls on one-tenth of the households, ascertained the facts in them, and from those data estimated conditions.

The diseases chosen for test were: Diphtheria, infantile paralysis, scarlet fever, smallpox, typhoid fever and tuberculosis. Diseases such as measles, whooping cough, chickenpox and mumps were not on the list because it was assumed that parents are careless about them and will be for some time.

Chicago came out exceedingly well. It was a little low on tuberculosis but, taken as a whole, that city was well above the deadline. Cook County, outside Chicago; Evanston and a few other cities, made a poor showing. The people of that county get little protection by the Government from bad neighbors.

Only 26 of the 102 counties in the State were above the deadlines. About two-thirds of the diphtheria, typhoid fever, smallpox and scarlet fever was reported. About one-third the cases of these diseases are never reported, even though they are known to be such by the families and physicians Ought not the friends and neighbors also to know? Is less than that fair or honorable? About one-half the consumption is reported.

Only one-third the cases of infantile paralysis are reported. Between now and October a good many children will have infantile paralysis. It is well for the people to know how much of this disease results from hiding cases.

RECURRING KIDNEY STONES.

A reader writes: Please tell me what you think of this case. A young lady in her twenties has a large stone taken out of her kidney. A few weeks after she came home X-rays showed one in the other kidney (at the time the first stone was taken out none showed in the other kidney). In a few months she had the seco: • stone removed and after she was home a few weeks another stone formed in the first kidney and she has to have it taken out. Do you think when she has this one taken out another will form in the second kidney again? She has been on a diet and drinking spring water, but it doesn't seem to do any good. She has had tnese three inside of ten months.

REPLY.

I think she is in a pretty bad way. This can not go on indefinately. Have these stones been analyzed? A diet to prevent kidney stones should be based on analyses of stones removed or, failing that, repeated analyses of urine. The diet which prevents one type of stone might promote another type.

THERE IS NO DANGER.

S. writes:

1. Is there any danger that a person might get cancer from taking care of a cancer patient?
2. Is cancer contagious?
3. What precautions should a person take, in caring for a person with cancer of the bladder, not to catch the disease nor to give it to others?

REPLY.

1. No.
2. No.
3. Follow the rules of cleanliness. No special procedures are necessary.

(Copyright, 1930.)

DIAL FLASHES

Because of failure of technical apparatus to function satisfactorily in last-minute tests, the attempted broadcast of a conversation between a deep-sea diver and airplane passengers, which was scheduled for yesterday afternoon, was canceled by the National Broadcasting Co.

Two of the leading women tennis players of the world, Sarah Palfrey, of the United States, and Betty Nuthall, of England, will be introduced to a radio audience this afternoon during Ted Husing's "Sportlants" (WMAL, 5:15 p. m.)

They will discuss the forthcoming national women's championships scheduled to start at Forest Hills on Tuesday.

Frank Russell, vice president of the NBC in charge of the Washington office, recently underwent an operation for appendicitis. A few hours before he was rushed to the hospital he was playing golf with Harry Butcher, in charge of the CBS office here.

Another of these persons who are unable to tear themselves away from their professions long enough to have a real vacation is B. A. Rolfe, orchestra leader. He spent a large part of his time at Saratoga Springs listening to an orchestra directed by Vincent Lopez.

Station WLW, Cincinnati, has completed arrangements with Capt. William S. Brock whereby a running account of the national air races, starting in Los Angeles the first favorable day after August 23, will be broadcast from his plane, which is entered in the race

Robert Brown, WLW announcer, will accompany Brock. Stations along the route will pick up the signals from the plane and will rebroadcast them, being the first time such a race has ever been described.

The women's air derby from Los Angeles to Chicago will be started tomorrow afternoon by a gun fired 2,000 miles away in the studios of WBBM, Chicago, and carried over the CBS network to Long Beach, Calif, where it will be heard through loud speakers on the flying field.

A forerunner of the football season is the announcement that three of the country's best known football coaches, Knute Rockne, Glenn Warner and Tad Jones, will pick the probable winners of the important football games this season every Friday evening at 9:30 o'clock over WMAL. These experts will prophesy the results and probable scores each week. The program starts September 5.

Arthur Allen, the David of "Uncle Abe and David," spends each Sunday on the Coney Island beach absorbing sunshine.

Saturday Selections.

8:15 a. m.—(WOL) Breakfast Brevities from The Washington Post.

10 a. m.—WMAL Saturday Syncopators.

3.50 p. m.—(WRC) American Turf Championship Race, from Saratoga, N. Y.

7 p. m.—(WRC) "Pop" Concert—direction Cesare Sodero.

7:30 p.m.—(WMAL) Dixie Echoes—Rosamund Johnson, tenor.

8:30 p. m.—(WRC) Arthur Pryor's Band.

9 p. m.—(WMAL) Paramount-Publix Hour.

9 p. m.—(WRC) B. A. Rolfe's Orchestra.

11:30 p. m.—(WMAL) Nocturne—Ann Leaf, organist.

RADIO PROGRAMS

SATURDAY, AUGUST 16.
LOCAL STATIONS.
(Eastern Standard Time.)

WRC—National Broadcasting Co. (316 Meters, 950 Kilocycles.)

6:45 a. m.—Health Exercises.
7:15 a. m.—Morning Devotions.
7:30 a. m.—Cheerio.
8:00 a. m.—Phil Cook.
8:15 a. m.—Morning Melodies.
9:00 a. m.—Hits and Bits.
10:00 a. m.—Three Little Maids.
10:15 a. m.—Radio Household Institute.
10:30 a. m.—Peter Dardis, tenor.
10:45 a. m.—Talk by A. Cloyd Gill.
11:00 a. m.—Organ Melodies.
11:30 a. m.—Luncheon Ensemble.
12:00 (noon)—Organ Recital.
12:45 p. m.—National Farm and Home Hour.
1:30 p. m.—Melody Three.
2:00 p. m.—Marionettes.
3:00 p. m.—Warren Sweeney, pianist.
3:15 p. m.—Clark and Gliem.
3:30 p. m.—Mellow Melodies.
3:50 p. m.—American Turf Championship
4:30 p. m.—Tea Timers.
5:00 p. m.—Jameses.
5:15 p. m.—Black and Gold Room Orchestra.
5:40 p. m.—News Flashes.
5:45 p. m.—Uncle Abe and David.
6:00 p. m.—Amos 'n' Andy.
6:15 p. m.—Milton Davis, pianist.
6:31 p. m.—Phil Spitalny's Music.
7:00 p. m.—"Pop" Concerts.
8:00 p. m.—The Silver Flute.
8:30 p. m.—General Electric Hour. Arthur Pryor's Band.
9:00 p. m.—Lucky Strike Dance Orchestra.
10:00 p. m.—Ponce Sisters.
10:15 p. m.—Park Central Orchestra.
11:01 p. m.—Barney Rapp Orchestra.

WMAL—Columbia Broadcasting System. (475 Meters, 630 Kilocycles.)

8:00 a. m.—Something for Every One.
8:30 a. m.—Morning Moods.
9:00 a. m.—Grenadiers.
9:30 a. m.—U. S. Army Band Concert.
10:00 a. m.—Saturday Syncopators.
11:00 a. m.—Adventures of Helen and Mary.
11:30 a. m.—Dance music.
12:30 p. m.—Concert Music.
1:00 p. m.—Ann Leaf, organist.
1:30 p. m.—Male Quartet
2:00 p. m.—Ensemble.
2:30 p. m.—For Your Information.
3:00 p. m.—Dancing by the Sea.
3:30 p. m.—Gauchos.
4:00 p. m.—Glen Islanders
4:45 p. m.—Farm Science Snapshots.
4:55 p. m.—Studio Program
5:00 p. m.—Tom, Dick and Harry.
5:15 p. m.—Ted Husing's "Sportslants." Helen Wills Moody and Sarah Palfrey, speakers.
5:45 p. m.—Radio Topics discussed by Sol Taishoff.
6:00 p. m.—Crockett Mountaineers.
6:15 p. m.—News Flashes
6:30 p. m.—Rose, Marie and Edna, novelty entertainers.
6:45 p. m.—Civic Talk.
7:00 p. m.—Jesters
7:15 p. m.—Romance of American Industry. "The Romance of the Taxicab," by W. W. Cloud.
7:30 p. m.—Dixie Echoes, spiritual singers.
8:00 p. m.—Hank Simmon's Sshowboat: "Love Rules the Camp."
9:00 p. m.—Paramount Publix Hour.
10:00 p. m.—Will Osborne Orchestra
10:30 p. m.—Guy Lombardo's Canadians.
11:00 p. m.—Bert Lown Orchestra.
11:30 p. m.—Nocturne

WOL—American Broadcasting Co. (229 Meters, 1,340 Kilocycles.)

7:30 a. m.—Musical clock
8:00 a. m.—Birthdays.
8:15 a. m.—Breakfast Brevities, from The Washington Post.
10:00 a. m.—A. R. C. Program.
10:45 a. m.—Request Program.
12:00 (noon)—Walter Reed Request Program.
12:30 p. m.—Musical Program.
1:00 p. m.—Kathryn Logan, impersonator
1:15 p. m.—Musical Program, continued.
3:30 p. m.—Sports Hour
4:30 p. m.—Program.
4:45 p. m.—Sports Hour, continued.
6:00 p. m.—Dinner music.
6:30 p. m.—Anne Rosinski, mezzo-contralto.
7:00 p. m.—Musical Program.
7:20 p. m.—News Flashes.

WJSV—Independent Publishing Co. (205 Meters, 1,460 Kilocycles.)

9:00 a. m.—Weather Man.
9:15 a. m.—Jaunts.
9:45 a. m.—Jellied Dishes.
10:30 a. m.—Beauty Talk.
10:45 a. m.—Hollywood Boulevard.
11:00 a. m.—Gospel Singers of Cheltenham, Md.
11:40 a. m.—National Farm Program.
12:05 p. m.—Virginia Home Players.
2:00 p. m.—Wig and Mask Club of Strasburg, Va.
3:00 p. m.—Violin Ensemble.
3:30 p. m.—Mother Goose Party.
4:00 p. m.—Bluebirds.
5:00 p. m.—Science and History.
5:30 p. m.—Down the Highway.
6:00 p. m.—Musical Interlude.
6:15 p. m.—Service Hour.
6:30 p. m.—News Flashes.
6:40 p. m.—Classified Program.
7:00 p. m.—Police Bulletin.
7:15 p. m.—Studio Presentation.
7:31 p. m.—Cotton Butterfield, Missouri Minstrel.
8:00 p. m.—Uncle Jerry.
8:15 p. m.—Bill Flammer and Fred Fisher.
8:30 p. m.—International Sunday School Lesson.
9:00 p. m.—Serenaders.
9:30 p. m.—Elsie Varle Lang.
10:00 p. m.—Georgia Blue Yodlers.
10:15 p. m.—Big Ed's Squirrel Hunters.
10:30 p. m.—Awgwan Music.

CHAIN STATIONS. (Associated Press.)

Programs in Eastern standard time. P. M. unless otherwise indicated.

454.3—WEAF New York—660 (NBC Chain)

5:45—Uncle Abe and David.
6:30—Spitlany Music
7:00—"Pop" Concert, with Salon Singers.
8:00—Silver Flute.
8:30—Band, Floyd Gibbons.
9:00—B. A. Rolfe and His Dance Orchestra.
10:00—Ponce Sisters, popular songs.
10:15—Don Bigelow's Dance Orchestra.
11:00—Barney Rapp's Dance Orchestra.

348.6—WABC New York—860 (CBS Chain).

6:00—Crockett Mountaineers.
6:15—Maniacs.
7:00—Dr. Torrence: Industrial America.
7:30—Dixie Echoes.
8:00—Show Boat
9:00—Movies Hour.
10:00—Observer; Osborne's Orchestra.
10:30—Dance Hour.
11:30—Ann Leaf at Organ.

272.6—WPG Atlantic City—1,100.

7:00—Orchestra; Songs.
8:00—Orchestra.
10:30—Orchestras.

282.8—WBAL Baltimore—1,060.

7:00—Concert.
8:00—Melodeon.

422.3—WOR Newark—710.

5:00—Uncle Don; Sports; Ike and Mike.
6:00—Orchestra; Ensemble; Legion.
7:15—Bob and Joe; Just for Fun.
8:00—Organ; Orchestra; Moosickers.
9:45—Globe Trotter; Orchestra.
10:30—The Moonbeams.

394.5—WJZ New York—760 (NBC Chain).

5:40—Scores.
5:45—Floyd Gibbons.
6:00—Amos 'n' Andy.
6:15—The Jesters.
6:30—The Brush Man.
7:00—Circus Program.
7:15—The Wonder Dog.
7:30—Goldman Band Concert.
8:30—Minstrels.
9:00—Cub Reporters; Broadway Lights.
9:30—Miniature Theater.
10:00—Hour of Slumber Music.
10:30—Amos 'n' Andy.
10:45—Floyd Gibbons.

428.3—WLW Cincinnati—700.

6:00—Brooks and Ross.
7:30—Knights.
9:00—Variety; Orchestra.
11:00—Variety Programs (2½ hours).

270.1—WRVA Richmond—1,110.

6:00—Music.
7:00—Quartet; Songs; Orchestra.
10:00—Studio; Fiddlers.

Dare Interprets the Mode

A convertible fall ensemble that fills every possible need! (Dahray designs.)

Paris, August 15.

THEY have to be planned, of course, because just haphazardly one can never put two and two together and make seven or eight.

I guess I'd better tell you what I am talking about! Of course, today's illustration should give you an idea, but then how are you to know that a crepe de chine dress in a smart and tiny print, a woolen coat lined in the same printed material, and an extra little jacket and overskirt can be made to mean your entire fall wardrobe?

Scarcely a smart model in the Haute Couture collections these days but has its this or that or the other thing which gives the ensemble a different air entirely when it is removed. A cunning shoulder cape is taken off of the shoulders and tied around the waist. A dress will have a coat, and another short little jacket for the days when her coat doesn't suit her fancy. An afternoon dress will have a couple of colors delicately printed in it, then a reversible jacket in one of these colors, lined in the second color, and the dress will be worn one time with one jacket and another time with the other.

And what's more, all of the combinations are worn with the same accessories, and all of them are chic. It takes just the original planning it out and no further thought once it is executed than that of thinking how smart you look in it.

• • • •

Four garments, fifteen ensembles! That's just exactly what next week's leaflet tells you how to make! And every one of the ensembles is complete in itself and as smart as ever it can be, no fooling. Today's illustration will give you somewhat of an idea about it—and when you send your stamped, self-addressed envelope to the Dare Department of The Washington Post for the illustrated leaflet telling you how to make the separate pieces that make so many ensembles, you will be in on the know like the rest of us.

• • • •

When you have quite decided that you are neither beautiful nor charming—don't eat worms—develop your sense of humor.

Do it consciously, but not seriously, and don't be unkind for the sake of wit. Biting satire is tolerated only in genius; even then it is never very clever.

And by humor I don't mean "girlish giggling," either—that's merely annoying.

Cultivate a nice, rich, kindly amusement at life, yourself and your fellow men. And, besides being a great deal happier, you will have acquired both a sense of humor and certain charm.

• • • •

This fall sees the return of embroidery, only hinted at in the summer modes, now definitely established for fall and winter modes. Little is needed, but it's just this little extra touch that gives a garment its distinction. Especially does it help the little tot's togs.

Two types of design are most popular—tiny, stylized flowers, and geometrical designs without any particular form, but much color.

• • • •

And tomorrow we have another weekly Dare fashion letter. It'll be in The Sunday Washington Post as usual.

Au Revoir!

(Copyright, 1930.)

WORK ON BRIDGE

This article is intended for the Auction and Contract Bridge beginner.

North: ♠8-5-3 ♥A-7-4 ♦J-2 ♣9-7-6-5-2
West: ♠K-J ♥9-8-6-5 ♦Q-10-8-6 ♣10-8 (-4
East: ♠Q-10-7-4 ♥J-10-2 ♦K-9-3 ♣K-4-3
South (Dealer): ♠A-9-6-2 ♥K-Q-3 ♦A-7-5 ♣A-Q-J
E33

Suppose that you held South's cards in the above hand, that you were playing No Trumps, and that West led his fourth best Diamond. Of course you would play the Jack of Diamonds from dummy, hoping that the lead had been from King-Queen; but when East's King covered, you would appreciate that you would take only one Diamond trick. Plan how you would play the rest of the hand before you read what follows:

The Correct Play.

South should not win the first Diamond because it is likely that the lead has been from a five-card suit, in which case East holds only three Diamonds; and in this hand it is important to exhaust East's Diamonds so that he will be unable to continue the suit should he obtain the lead later.

Before playing to the first trick, Declarer can count upon winning one Spade, three Hearts and one Diamond; to make game he must win four Club tricks all told. North can not get in the lead three times as would be necessary to work the Club finesses (that hand would have to get in twice to lead Clubs and once afterward to cash its long Clubs), consequently Declarer must play his Clubs by leading them from the South hand. That means that East may win a Club trick; consequently the necessity of holding up the Diamond Ace until the third trick so as to exhause East of Diamonds.

After winning the third lead of Diamonds (trick 3), South should lead Clubs. It will be noted that East, winning with the King, would have no Diamond. Played in this way Declarer will make one Spade, three Hearts, one Diamond and four Clubs.

If North had held two more entries (for example, the King and Queen of Spades) Declarer's plan would have been to finesse the Clubs, and so the hold-up would not have been of any advantage as West would have obtained the lead if the finesse failed. Under these conditions Declarer would try for a grand slam and South would take the first trick; but with the cards as they are, the hold-up and the Club leads from South constitute the only plan that makes game possible.

(Copyright, 1930.)

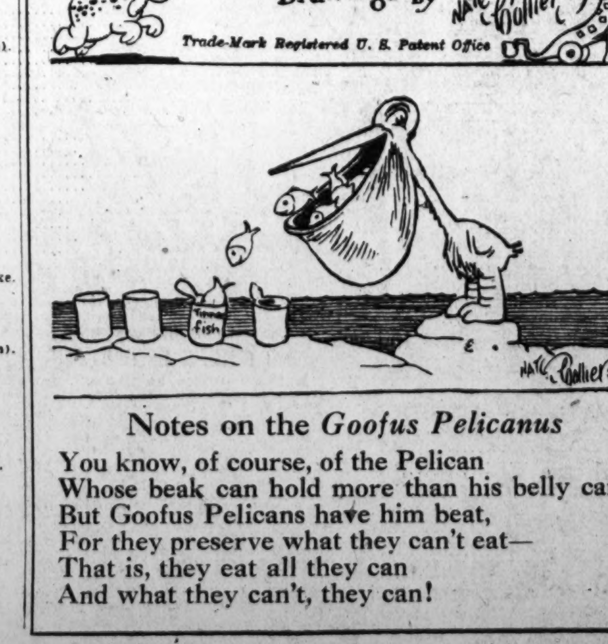

Notes on the *Goofus Pelicanus*

You know, of course, of the Pelican
Whose beak can hold more than his belly can;
But Goofus Pelicans have him beat,
For they preserve what they can't eat—
That is, they eat all they can
And what they can't, they can!

What Today Means to You

By MARY BLAKE

"LEO."

IF August 16 is your birthday the best hours for you on this date are from 10 a. m. to 11 a. m., from 3 p. m. to 5 p. m. and 9 p. m. to 10:15 p. m. The danger periods are from 6 a. m. to 7:40 a. m. and 7 p. m. to 8:30 p. m.

Astrological influences on this date are widespread in their effect and generally good, both outside and in the home. Propitious for social advancement, sports and pleasures. Attend to all important business before 12 noon.

The child born on this August 16 will have an active and impressionable mind and a restless nature. It will be a hard worker, but given to worry. It will be quaintly conceited, very proud, and personally fastidious.

You are not content unless you can be in a perfect maelstrom of activity. You do not understand the meaning of the word "rest," and although you enjoy and demand changes, you never desire real inactivity. "Thrillers," with murder, detectives, crooks, and vamps entering into their pages are the books which appeal to you. As a child you insisted upon exercising your own tastes and revolted against parental restrictions and discipline. As a man or woman, you revolt against prohibitive "don'ts" of the still sterner world, and the restricted horizons of tradition and custom. You want space and freedom, and you have a rash and almost ungovernable spirit

You have considerable respect for self, and belief in your own abilities You want to create your own destiny, although fate will many times step in and sadly mix up your plans. As time goes on you will find it useless to plan far ahead and will learn to live more in the moment. You are not of a domesticated nature. As a woman you loathe the intricate duties of a home. As a man, you are a useless person about the house and demand considerable service. You are, however, a good provider. You are an ardent enthusiast for most sports and a keen motorist. You are a lavish host or hostess, and a genial one. Overactivity and excitement will tend to produce nervous troubles, and rest will often be required to restore harmony to the system.

Successful people born August 16:

1. Henry W. De Saussure, jurist. Chancellor of South Carolina.
2. Nathan Hale, journalist and author.
3. Amos Kendall, Postmaster General under Jackson.
4. George Jones, one of the founders of the New York Times.
5. John Pierce, inventor of the Pierce (microscope) cell.
6. Lavoisier, chemist.

(Copyright, 1930.)

Wives of Tomorrow

By FRANCES M'DONALD

HE IS BENEATH HER.

DEAR Miss McDonald: Do you believe that a girl can really be in love at 16 or 17 years of age? I am 17 years old and entering my senior year in high school. Last year I met the boy, who is the only one in the world for me. He is 18 years old. We have agreed to wait six years. By that time he expects to be settled.

I go out quite a bit with other boys and lately have started to compare him with them. Most of the comparisons find him the victor, but other boys who have had a better education than he has make me realize that I am above him, as I am enrolled in one of the foremost women's colleges. In spite of all this, I love him deeply and would be very unhappy without him.

Please pardon the length of this letter, and I thank you in advance for the excellent advice I know you will give me. I am, anxiously awaiting your reply, "BETTY."

Well, fortunately you are planning to wait six years, and in six years many things can happen, when one is young and seeing the world and all its glories. In six years there will be several other boys. Yes, strange as it seems. And in six years you may have learned the difference between loving a man and loving the idea of having an escort to take you out and tell you how adorable you are. You know, Betty, you may some day marry a man who has just as little education as this boy, but if you really love him, you will not feel "above" him. You will love all the things he has that thousands of years in school could not give some men. Intelligence is what counts, not college. We are grinding out illiterates from our colleges by the thousands every year. They can not spell, they can not write, they can not think. And they can not make a living.

When you have time, sit down and ask yourself just what you believe makes a man a good husband. Is it the years he has spent in college? It is "looks?" What things count most? No man has all the things a girl wants. She must seek the things that matter most. Education matters a lot. But college is not necessarily education. If your man is intelligent, then whether or not he went to college means nothing at all.

Do some serious thinking in the next six years, Betty. Perhaps you will stop feeling "above" people.

This column is for you! Your experiences, opinions and suggestions will help those who read this page. Express your views and help those in need of advice. You need not sign your name.

Uncle Sam's Home Hints

SPICES.
(Bureau of Chemistry.)

Spices are used to some extent in making nearly all kinds of pickles, but chiefly for sweet mixed, and dill pickles. Various combinations are used, depending on the kind of pickles to be made and the flavors desired.

Peppers (black and cayenne), cloves, cinnamon, celery seed, caraway, dill herb, mustard (yellow), allspice, cardamon, bay leaves, coriander, turmeric and mace are the principal whole spices for this purpose. Ginger and horse-radish root are used sometimes.

All of these spices may be purchased in bulk and mixed as desired. Mixed whole spices, specially prepared for pickling purposes, sold in the stores, are, as a rule, satisfactory. Care should be taken to see that they are of proper strength.

Oil spices may be desirable under some circumstances, but their effect is not so lasting as that of the whole spices.

Today's Happenings

Meeting—Ergatocrats Club, 8:30 p. m., Annapolis Hotel.

Luncheon—Employes of Lewis Hotel Training School in honor of return of Mr. and Mrs. Clifford Lewis.

BANKRUPTCY NOTICES

IN THE SUPREME COURT OF THE DIStrict of Columbia, holding a Bankruptcy Court. In the matter of Lloyd B. Rinehart, Bankrupt. In Bankruptcy, No. 2358. Notice is hereby given that the abovenamed bankrupt has filed his petition praying for a discharge from all his debts in bankruptcy, and that his creditors and othre persons in interest are required to enter their appearance in opposition, if any so desire, in the clerk's office of said court on or before the 15TH DAY OF SEPTEMBER, 1930. FRED J. EDEN, Referee in Bankruptcy.

IN THE SUPREME COURT OF THE DIStrict of Columbia, holding a Bankruptcy Court. In the matter of Homer P. Galentine, Bankrupt. In Bankruptcy, No. 2348. Notice is hereby given that the abovenamed bankrupt has filed his petition praying for a discharge from all his debts in bankruptcy, and that his creditors and other persons in interest are required to enter their appearance in opposition, if any so desire, in the clerk's office of said court on or before the 15TH DAY OF SEPTEMBER, 1930. FRED J. EDEN, Referee in Bankruptcy. 16

IN THE SUPREME COURT OF THE DIStrict of Columbia, holding a Bankruptcy Court. In the matter of Morris Greber, Bankrupt. In Bankruptcy, No. 2369. To the creditors of Morris Greber, of the City of Washington, District of Columbia: Notice is hereby given that on the 12th day of August, A. D. 1930, the said Morris Greber was duly adjudicated bankrupt, and that the first meeting of his creditors will be held at my office in the Wilkins Building, 1512 H street northwest, Washington, D. C., on the 28TH DAY OF AUGUST, 1930, at 10 o'clack a. m., at which time the said creditors may attend, prove their claims, appoint a trustee, examine the bankrupt and transact such other business as may properly come before said meeting. FRED J. EDEN, Referee in Bankruptcy. 16

IN THE SUPREME COURT OF THE DIStrist of Columbia, holding a Bankruptcy Court. In the matter of Isadore Janet, Bankrupt. In Bankruptcy, No. 2368. To the creditors of Isadore Janet, of the City of Washington, District of Columbia: Notice is hereby given that on the 11th day of August, A. D. 1930, the said Isadore Janet was duly adjudicated bankrupt, and that the first meeting of his creditors will be held at my office in the Wilkins Building, 1512 H street northwest, Washington, D. C., on the 25TH DAY OF AUGUST, A. D. 1930, at 11 o'clock a. m., at which time the said creditors may attend, prove their claims, appoint a trustee, examine the bankrupt and transact such other business as may properly come before said meeting. FRED J. EDEN, Referee in Bankruptcy. 16

LEGAL NOTICES

DANIEL PARTRIDGE 3D, Attorney. Woodward Building.

SUPREME COURT OF THE DISTRICT OF Columbia, holding Probate Court. No. 40278 Administration. This is to give notice that the subscriber, of the District of Columbia, has obtained from the Probate Court of the District of Columbia letters testamentary on the estate of Delia A. Henderson, late of the District of Columbia, deceased. All persons having claims against the deceased are hereby warned to exhibit the same, with the vouchers thereof, legally authenticated, to the subscriber on or before the 5TH DAY OF AUGUST, A. D. 1931; otherwise they may by law be excluded from all benefit of said estate. Given under my hand this 5th day of August, 1930. C. CHESTER CAYWOOD, Woodward Bldg. Attest: (Seal.) THEODORE COGSWELL, Register of Wills for the District of Columbia, Clerk of the Probate Court. 9.16.23

LEGAL NOTICES

CASTEEL & KING, Attorneys. 416 Fifth Street Northwest.

SUPREME COURT OF THE DISTRICT OF Columbia, holding Probate Court. No. 39578 Administration. This is to give notice that the subscriber, of the District of Columbia, has obtained from the Probate Court of the District of Columbia letters testamentary on the estate of Clinton F. Brown, late of the District of Columbia, deceased. All persons having claims against the deceased are hereby warned to exhibit the same, with the vouchers thereof, legally authenticated, to the subscriber, on or before the 25TH DAY OF JULY, A. D. 1931; otherwise they may by law be excluded from all benefit of said estate. Given under my hand this 25th day of July, 1930. BESSIE E. BROWN, 3249 P street northwest. Attest: (Seal.) THEODORE COGSWELL, Register of Wills for the District of Columbia, Clerk of the Probate Court. 9.16.23

PEYSER, EDELIN and PEYSER, Attorneys. 1518 K Street Northwest.

IN THE SUPREME COURT OF THE DIStrict of Columbia, holding an Equity Court. Louis Setien et al., plaintiffs, vs. Gem City Life Insurance Co., a corporation, et al., defendants. No. 48520. The object of this suit is to have discovery and accounting from the Gem City Life Insurance Company and to have a decree for the payment of insurance commissions earned and to be earned by the said Harry Rosenberg from the said Gem City Life Insurance Company under a contract of April 21, 1922, plaintiffs' claim to said commissions growing out of certain contracts between the plaintiffs and the said Harry Rosenberg, dated March 28, 1922, and a certain assignment from said Harry Rosenberg to Robert Goodman, dated September 22, 1922, and accepted by the said Gem City Life Insurance Company. On motion of the plaintiffs, it is this 31st day of July, A. D. 1930, ordered that the defendant Harry Rosenberg, cause his appearance to be entered herein on or before the fortieth day, exclusive of Sundays and legal holidays, occurring after the day of the first publication of this order; otherwise the cause will be proceeded with as in case of default: Provided, a copy of this order be published once a week for three successive weeks in the Washington Law Reporter and The Washington Post before said day. By the Court. ALFRED A. WHEAT, Chief Justice. True copy. Test: (Seal.) FRANK E. CUNNINGHAM, Clerk. By H. B. DERTZBAUGH, Assistant Clerk. 2.9.16

LEO A. WALSHE, Attorney. 1107 Eye Street Northwest.

SUPREME COURT OF THE DISTRICT OF Columbia, holding Probate Court. No. 40683, Administration. This is to give notice that the subscribers, of the District of Columbia, have obtained from the Probate Court of the District of Columbia letters testamentary on the estate of Theodore Diedrich, late of the District of Columbia, deceased. All persons having claims against the deceased are hereby warned to exhibit the same, with the vouchers thereof, legally authenticated, to the subscribers, on or before the 8TH DAY OF AUGUST, A. D. 1931; otherwise they may by law be excluded from all benefit of said estate. Given under our hands this 8th day of August, 1930. HENRY DIEDRICH, BERNARD T. DIEDRICH, 3305 Wheeler road southeast. Attest: (Seal.) VICTOR S. MERSCH, Deputy Register of Wills for the District of Columbia, Clerk of the Probate Court. 16.23.30

CHARLES H. MERILLAT, Attorney, Maryland Building. CHARLES S. SHREVE, Attorney, 1222 Connecticut avenue.

SUPREME COURT OF THE DISTRICT OF Columbia, holding Probate Court. No. 39784, Administration. This is to give notice that the subscriber, of the District of Columbia, has obtained from the Probate Court of the District of Columbia letters of administration on the estate of John U. O'Meara, late of the District of Columbia, deceased. All persons having claims against the deceased are hereby warned to exhibit the same, with the vouchers thereof, legally authenticated, to the subscriber, on or before the 11TH DAY OF AUGUST, A. D. 1931; otherwise they may by law be excluded from all benefit of said estate. Given under my hand this 11th day of August, 1930. IRENE V. HARTSFIELD VARIN, 307 Ninth street southeast. Attest: (Seal.) VICTOR S. MERSCH, Deputy Register of Wills for the District of Columbia Clerk of the Probate Court. 16.23.30

CHARLES S. CUNEY, Attorney. 1107 U Street Northwest.

SUPREME COURT OF THE DISTRICT OF Columbia, holding Probate Court. No. 40367 Administration. This is to give notice that the subscriber, of the District of Columbia, has obtained from the Probate Court of the District of Columbia letters testamentary on the estate of Stansbury Boyce, late of the District of Columbia, deceased. All persons having claims against the deceased are hereby warned to exhibit the same, with the vouchers thereof, legally authenticated, to the subscriber, on or before the 25TH DAY OF JULY, A. D. 1931; otherwise they may by law be excluded from all benefit of said estate. Given under my hand this 25th day of July, 1930. FRANCES BOYCE, 1443 R street northwest. Attest: (Seal.) THEODORE COGSWELL, Register of Wills for the District of Columbia, Clerk of the Probate Court. 9.16.23

F. D. DAVISON, Attorney. Appeals Bldg.

SUPREME COURT OF THE DISTRICT OF Columbia, holding Probate Court. No. 40576 Administration. This is to give notice that the subscriber, of the District of Columbia, has obtained from the Probate Court of the District of Columbia letters testamentary on the estate of Edward Bellmore, late of the District of Columbia, deceased. All persons having claims against the deceased are hereby warned to exhibit the same, with the vouchers thereof, legally authenticated, to the subscriber, on or before the 5TH DAY OF AUGUST, A. D. 1931; otherwise they may by law be excluded from all benefit of said estate. Given under my hand this 5th day of August, 1930. ANNA WALDER, 2418 Fourteenth street northwest. Attest: (Seal.) THEODORE COGSWELL, Register of Wills for the District of Columbia, Clerk of the Probate Court. 9.16.23

Lovely Things at Expansion Sale Prices make shopping thrilling at JELLEFF'S

LEGAL NOTICES

ALFRED D. SMITH, Attorney. 416 Fifth Street Northwest.

IN THE SUPREME COURT OF THE DIStrict of Columbia, holding an Equity Court. John J. Eagle, Plaintiff, vs. Lottie Eagle and Sergeant Rosetta, Defendants. No. 50202. Order for appearance of absent defendant. The object of this suit is to obtain an absolute divorce by the plaintiff against the defendant Lottie Eagle for adultery committed by the said defendant with Sergeant Rosetta, corespondent. On motion of the plaintiff, it is this 30th day of July, 1930, ordered that the defendant Sergeant Rosetta cause his appearance to be entered herein on or before the fortieth day, exclusive of Sundays and legal holidays, occurring after the day of the first publication of this order; otherwise the cause will be proceeded with as in case of default. Provided, a copy of this order be published once a week for three successive weeks in the Washington Law Reporter and The Washington Post before said day. ALFRED A. WHEAT, Justice. A true copy. Test: (Seal.) FRANK E. CUNNINGHAM, Clerk. By HARRY M. HULL, Assistant Clerk. 2.9.16

GEORGE A. WARREN, Attorney, 1443 Massachusetts Avenue Northwest

SUPREME COURT OF THE DISTRICT OF Columbia, holding Probate Court. No. 40612, Administration. This is to give notice that the subscriber, of the District of Columbia, has obtained from the Probate Court of the District of Columbia, letters of administration on the estate of Anna Byrd Howell, late of the District of Columbia, deceased. All persons having claims against the deceased are hereby warned to exhibit the same, with the vouchers thereof, legally authenticated, to the subscriber, on or before the 24TH DAY OF JULY, A. D. 1931; otherwise they may by law be excluded from all benefit of said estate. Given under my hand this 24th day of July, 1930. ELI B. SMITH, 1443 Massachusetts avenue northwest. Attest: (Seal.) VICTOR S. MERSCH, Deputy Register of Wills for the District of Columbia, Clerk of the Probate Court. 2-9-16

C. CHESTER CAYWOOD, Attorney, Woodward Building.

SUPREME COURT OF THE DISTRICT OF Columbia, holding Probate Court. No. 40605, Administration. This is to give notice that the subscriber, of the District of Columbia, has obtained from the Probate Court of the District of Columbia letters testamentary on the estate of Henry H. Bergmann, otherwise known as H. H. Bergmann, late of the District of Columbia, deceased. All persons having claims against the deceased are hereby warned to exhibit the same, with the vouchers thereof, legally authenticated, to the subscriber, on or before the 22D DAY OF JULY, A. D. 1931; otherwise they may by law be excluded from all benefit of said estate. Given under my hand this 22d day of July, 1930. IDA L. C. BERGMANN, 3526 Thirteenth street northwest. Attest: (Seal.) VICTOR S. MERSCH, Deputy Register of Wills for the District of Columbia, Clerk of the Probate Court. 2.9.16

J. B. STEIN, Attorney, 482 Louisiana Avenue Northwest.

SUPREME COURT OF THE DISTRICT OF Columbia, holding Probate Court. No. 40537, Administration. This is to give notice that the subscriber, of the District of Columbia, has obtained from the Probate Court of the District of Columbia, letters of administration on the estate of Solomon Aronson late of the District of Columbia, deceased. All persons having claims against the deceased are hereby warned to exhibit the same, with the vouchers thereof, legally authenticated, to the subscriber on or before the 22D DAY OF JULY, A. D. 1931; otherwise they may be excluded from all benefit of said estate. Given under my hand this 22d day of July, 1930. HYMAN ARONSON, 504 Park Road northwest. Attest: (Seal.) VICTOR S. MERSCH, Deputy Register of Wills for the District of Columbia, Clerk of the Probate Court. 2-9-16

GEORGE D. HORNING, Jr., Attorney. Munsey Bldg.

SUPREME COURT OF THE DISTRICT OF Columbia, holding Probate Court. Estate of Helen Virginia Bauskett, deceased. No. 40608, Administration Docket 89. Application having been made herein for probate of the last will and testament of said deceased, and for letters testamentary on said estate, by Edward Joseph Calhoun, it is ordered this 30th day of July, A. D. 1930, that Lucy Lee Ward, a minor, whose custodian is her father, John M. Ward, of Fort Humphrey, Virginia, and all others concerned, appear in said court on MONDAY, the 8th day of September, A. D. 1930, at 10 o'clock a. m., to show cause why such application should not be granted. Let notice hereof be published in the Washington Law Reporter and The Washington Post once in each of three successive weeks before the return day herein mentioned, the first publication to be not less than thirty days before said return day. ALFRED A. WHEAT, Justice. Attest: (Seal.) THEODORE COGSWELL, Register of Wills for the District of Columbia, Clerk of the Probate Court. 2.9.16

H. RALPH BURTON and TENCH T. MARYE, Attorneys. Union Trust Building.

SUPREME COURT OF THE DISTRICT OF Columbia, holding Probate Court. Estate of Charles A. Spalding, deceased. No. 40672, Administration Docket 89. Application having been made herein for probate of the last will and testament of said deceased and for letters testamentary on said estate, by Harold S. Deming, it is ordered this 13th day of August, A. D. 1930, that Caroline Duckwitz Logan and all others concerned appear in said court on MONDAY, the 22d day of September, A. D. 1930, at 10 o'clock a. m., to show cause why such application should not be granted. Let notice hereof be published in the Washington Law Reporter and The Washington Post, once in each of three successive weeks before the return day herein mentioned, the first publication to be not less than 30 days before said return day. WM. HITZ, Justice. Attest: (Seal.) VICTOR S. MERSCH, Deputy Register of Wills for the District of Columbia, Clerk of the Probate Court. 16.23.30

JAMES B. FLYNN, Attorney, Bank of Commerce & Savings Building.

SUPREME COURT OF THE DISTRICT OF Columbia, holding Probate Court. No. 40684, Administration. This is to give notice that the subscriber, of the District of Columbia, has obtained from the Probate Court of the District of Columbia letters of administration on the estate of Clarke R. Shinn, late of the State of Maryland, deceased. All persons having claims against the deceased are hereby warned to exhibit the same, with the vouchers thereof, legally authenticated, to the subscriber, on or before the 8TH DAY OF AUGUST, A. D. 1931; otherwise they may by law be excluded from all benefit of said estate. Given under my hand this 8th day of August, 1930. MARGARET R. SHINN, 35 T street northeast. Attest: (Seal.) VICTOR S. MERSCH, Deputy Register of Wills for the District of Columbia, Clerk of the Probate Court. 16.23.30

F. B. WARDER, Attorney, Woodward Bldg.

SUPREME COURT OF THE DISTRICT OF Columbia, holding Probate Court. Estate of Edward Sims Norris, deceased. No. 40618. Administration docket 89. Application having been made herein for probate of the last will and testament of said deceased, and for letters testamentary on said estate, by Jewett Norris and W. H. Willis, it is ordered this 6th day of August, A. D. 1930, that Harry Ellsworth Norris and all others concerned, appear in said court on MONDAY, THE 15TH DAY OF SEPTEMBER, A. D. 1930, at 10 o'clock a. m., to show cause why such application should not be granted. Let notice hereof be published in the Washington Law Reporter and Washington Post, once in each of three successive weeks before the return day herein mentioned, the first publication to be not less than thirty days before said return day. ALFRED A. WHEAT, Chief Justice. Attest: (Seal.) THEODORE COGSWELL, Register of Wills for the District of Columbia, Clerk of the Probate Court. 9.16.23

NORMA HARDY BRITTON and FRANK H. LONG, Attorneys, 1010 Vermont Ave.

SUPREME COURT OF THE DISTRICT OF Columbia, holding Probate Court. No. 40679, Administration. This is to give notice that the subscriber, of the District of Columbia, has obtained from the Probate Court of the District of Columbia letters testamentary on the estate of George Albert Barrett, late of the District of Columbia, deceased. All persons having claims against the deceased are hereby warned to exhibit the same, with the vouchers thereof legally authenticated, to the subscriber on or before the 5TH DAY OF AUGUST, A. D. 1931; otherwise they may by law be excluded from all benefit of said estate. Given under my hand this 5th day of August, 1930. ELIZABETH CRANDALL BARRETT, 1819 Kalorama road northwest, Washington, D. C. Attest: (Seal.) VICTOR S. MERSCH, Deputy Register of Wills for the District of Columbia, Clerk of the Probate Court. 16.23.30

LEGAL NOTICES

MARVIN F. BISCHOFF, Attorney. 27 Eighth Street Northeast.

SUPREME COURT OF THE DISTRICT OF Columbia, holding Probate Court. Estate of Edith Alice Tanner, deceased. No. 40506, Administration docket 89. Application having been made herein for letters of administration on the said estate by James A. Burroughs it is ordered this 13th day of August, A. D. 1930, that John B. Burroughs, Clarence Burroughs, Everett Burroughs, and all others concerned, appear in said court on MONDAY, the 22d day of September, A. D. 1930, at 10 o'clock a. m., to show cause why such application should not be granted. Let notice hereof be published in the Washington Law Reporter and The Washington Post once in each of three successive weeks before the return day herein mentioned, the first publication to be not less than thirty days before said return day. WILLIAM HITZ, Justice. Attest: (Seal.) VICTOR S. MERSCH, Deputy Register of Wills for the District of Columbia, Clerk of the Probate Court. 16.23.30

C. CHESTER CAYWOOD, Attorney. Woodward Building.

SUPREME COURT OF THE DISTRICT OF Columbia, holding Probate Court. No. 40,678, Administration. This is to give notice that the subscriber, of the District of Columbia, has obtained from the Probate Court of the District of Columbia letters testamentary on the estate of John A. Dugan, otherwise known as John Aloysius Dugan, late of the District of Columbia, deceased. All persons having claims against the deceased are hereby warned to exhibit the same, with the vouchers thereof, legally authenticated, to the subscriber, on or before the 6TH DAY OF AUGUST, A. D. 1931; otherwise they may by law be excluded from all benefit of said estate. Given under my hand this 6th day of August, 1930. ORIEL GULLI DUGAN, 1652 Twenty-ninth street northwest. Attest: (Seal.) VICTOR S. MERSCH, Deputy Register of Wills for the District of Columbia, Clerk of the Probate Court. 16.23.30

JOSEPH FITZGERALD, JR., Attorney. Transportation Building.

SUPREME COURT OF THE DISTRICT OF Columbia, holding Probate Court. No. 40,607, Administration. This is to give notice that the subscriber, of the District of Columbia, has obtained from the Probate Court of the District of Columbia letters of administration c. t. a. on the estate of Mary Jane Firmbach, late of the District of Columbia, deceased. All persons having claims against the deceased are hereby warned to exhibit the same, with the vouchers thereof, legally authenticated, to the subscriber, on or before the 6TH DAY OF AUGUST, A. D. 1931; otherwise they may by law be excluded from all benefit of said estate. Given under my hand this 6th day of August, 1930. JOSEPH FITZGERALD, JR., Transportation Building. Attest: (Seal.) VICTOR S. MERSCH, Deputy Register of Wills for the District of Columbia, Clerk of the Probate Court. 16.23.30

MATTHEW J. O'CALLAGHAN, Jr., Attorney, Transportation Building.

SUPREME COURT OF THE DISTRICT OF Columbia, holding Probate Court. No. 40549, Administration. This is to give notice that the subscriber, of the District of Columbia, has obtained from the Probate Court of the District of Columbia letters of administration on the estate of Bridget McCarthy, late of the District of Columbia, deceased. All persons having claims against the deceased are hereby warned to exhibit the same, with the vouchers thereof, legally authenticated, to the subscriber, on or before the 23D DAY OF JULY, A. D. 1931; otherwise they may by law be excluded from all benefit of said estate. Given under my hand this 23d day of July, 1930. WILLIAM J. HORGAN, 3510 O street northwest. Attest: (Seal.) VICTOR S. MERSCH, Deputy Register of Wills for the District of Columbia, Clerk of the Probate Court. 2.9.16

J. L. KRUPSAW, Attorney, 416 Fifth Street Northwest.

SUPREME COURT OF THE DISTRICT OF Columbia, holding Probate Court. No. 40633, Administration. This is to give notice that the subscriber, of the District of Columbia, has obtained from the Probate Court of the District of Columbia letters of administration c. t. a. on the estate of Fannie O. Kidd, late of the District of Columbia, deceased. All persons having claims against the deceased are hereby warned to exhibit the same, with the vouchers thereof, legally authenticated, to the subscriber, on or before the 1ST DAY OF AUGUST, A. D. 1931; otherwise they may by law be excluded from all benefit of said estate. Given under my hand this 1st day of August, 1930. GERTRUDE V. WOOLFOLK, 1516 Que street northwest. Attest: (Seal.) THEODORE COGSWELL, Register of Wills for the District of Columbia, Clerk of the Probate Court. 9.16.23

DAVID N. HOUSTON, Attorney, American Security & Trust Co.

SUPREME COURT OF THE DISTRICT OF Columbia, holding Probate Court. No. 40361, Administration Docket 88. Estate of Elnora Cuddeback Folkmar, deceased. Application having been made herein for probate of the last will and testament of said deceased and for letters testamentary on said estate by the American Security & Trust Company, it is ordered this 13th day of August, A. D. 1930, that Jacob B. Ullrey, Austin I. Ullrey, Schuyler J. Ullrey, Russell Curtis, Mattie Benner, Fred Ullrey, Cora B. Smith, Frank Ullrey, Grace Cady, Carl Ullrey, Ada Miars, Clarence Ullrey, Earl Ullrey, Clara E. Amos, Robert R. Harris, George D. Harris, William C. Harris, Mrs. Claradell Hearn, Bert Harris, Ben Harris, Jacob B. Ullrey, administrator of the estate of Elizabeth E. Cuddeback, the unknown heirs at law and unknown next of kin of Elnora Cuddeback Folkmar, and the unknown heirs at law and unknown next of kin of Elizabeth E. Cuddeback, and all others concerned, appear in said court on MONDAY, the 22d day of September, A. D. 1930 at 10 o'clock a. m., to show cause why such application should not be granted. Let notice hereof be published in the Washington Law Reporter and The Washington Post, once in each of three successive weeks before the return day herein mentioned, the first publication to be not less than 30 days before said return day. WILLIAM HITZ, Justice. Attest: (Seal.) VICTOR S. MERSCH, Deputy Register of Wills for the District of Columbia, Clerk of the Probate Court. 16.23.30

GEORGE C. GERTMAN, Attorney. 900 F Street Northwest.

IN THE SUPREME COURT OF THE DIStrict of Columbia. Thomas A. Jameson (address 906 New York avenue northwest), plaintiff, vs. Henry Waring Brent, jr., if alive, or his unknown heirs, alienees and devisees if he be dead, defendants. Equity No. 51412. Order of publication. The object of this suit is to obtain a decree establishing of record by adverse possession plaintiff's title in fee simple to original lot 1 in square 1121 in the District of Columbia. Upon motion of the plaintiff it is this 7th day of August, 1930, ordered that the defendant, Henry Waring Brent, jr., cause his appearance to be entered herein on or before the fortieth day, exclusive of Sundays and legal holidays, occurring after the day of the first publication hereof, and that his unknown heirs, alienees and devisees, if he be dead, cause their appearance to be entered herein on or before the first rule day occurring one month after the day of the first publication hereof, otherwise the cause will be proceeded with as in case of default. Provided copy hereof be published once a week for three successive weeks in the Washington Law Reporter and The Washington Post; longer and other publications being dispensed with for satisfactory cause shown. ALFRED A. WHEAT, Justice. A true copy. Test: (Seal.) FRANK E. CUNNINGHAM, Clerk. By WMS. L. LEMON, Assistant Clerk. 9.16.23

GEORGE C. GERTMAN, Attorney. 900 F Street Northwest.

IN THE SUPREME COURT OF THE DIStrict of Columbia. Thomas A. Jameson (address, 906 New York avenue northwest), plaintiff, vs. Harriet Ann McKean et al., defendants. Equity No. 51584. Order of publication. The object of this suit is for a decree establishing of record by adverse possession plaintiff's title in fee simple to the east 20 feet of original lot 2 in square 1120 in the District of Columbia. Upon motion by the plaintiff it is ordered, this 7th day of August, 1930, that the defendants, Harriet Ann McKean, Laura A. Larner, Edwin R. McKean, George W. McKean, J. T. W. McKean, Theodore I. McKean, Gideon L. McKean, Irene E. D. Forest and Bladen Forest, cause their appearance to be entered on or before the fortieth day, exclusive of Sundays and legal holidays, occurring after the day of the first publication hereof, and that the unknown heirs, alienees and devisees of any of the above named defendants who may be dead and of James P. McKean cause their appearance to be entered herein on or before the first rule day occurring one month after the day of the first publication hereof, otherwise as to all defendants this cause will be proceeded with as in case of default, provided a copy hereof be published once a week for three successive weeks in the Washington Law Reporter and The Washington Post, longer and other publications being dispensed with for satisfactory cause shown. ALFRED A. WHEAT, Justice. A true copy. Test: (Seal.) FRANK E. CUNNINGHAM, Clerk. By WM. P. LEMON, Assistant Clerk. 9.16.23

LEGAL NOTICES

C. CHESTER CAYWOOD and DANIEL PARTRIDGE 3D, Attorneys, Woodward Bldg.

SUPREME COURT OF THE DISTRICT OF Columbia, holding Probate Court. No. 40677. Administration. This is to give notice that the subscriber, of the District of Columbia, has obtained from the Probate Court of the District of Columbia letters of administration on the estate of Charles A. Smith, late of the District of Columbia, deceased. All persons having claims against the deceased are hereby warned to exhibit the same, with the vouchers thereof, legally authenticated, to the subscriber, on or before the 5TH DAY OF AUGUST, A. D. 1931; otherwise they may by law be excluded from all benefit of said estate. Given under my hand this 5th day of August, 1930. WILLIAM E. SMITH, 206 E street northeast. Attest: (Seal.) THEODORE COGSWELL, Register of Wills for the District of Columbia, Clerk of the Probate Court. 9,16,23

GEORGE W. HORNING, JR., Attorney, Munsey Building.

SUPREME COURT OF THE DISTRICT OF Columbia holding Probate Court. No. 40648. Administration. This is to give notice, that the subscriber, of the District of Columbia, has obtained from the Probate Court of the District of Columbia, letters testamentary on the estate of Otis Coyle Zumwalt, late of the District of Columbia, deceased. All persons having claims against the deceased are hereby warned to exhibit the same, with the vouchers thereof, legally authenticated, to the subscriber on or before the 1ST DAY OF AUGUST, A. D. 1931; otherwise they may by law be excluded from all benefit of said estate. Given under my hand this 5th day of August, 1930. RECA O'R. ZUMWALT, 643 Keefer place northwest. Attest: (Seal.) THEODORE COGSWELL, Register of Wills for the District of Columbia, Clerk of the Probate Court. au9,16,23

FRANCIS L. NEUBECK, Attorney, National Press Building.

SUPREME COURT OF THE DISTRICT OF Columbia, holding Probate Court. No. 39621. Administration. This is to give notice that the subscriber, of the District of Columbia, has obtained from the Probate Court of the District of Columbia, letters of administration c. t. a. on the estate of Frederick August Lorenz, late of the District of Columbia, deceased. All persons having claims against the deceased are hereby warned to exhibit the same, with the vouchers thereof, legally authenticated, to the subscriber on or before the 5TH DAY OF AUGUST, A. D. 1931, otherwise they may by law be excluded from all benefit of said estate. Given under my hand this 5th day of August, 1930. HENRY J. AUTH, 5201 Thirty-eighth street northwest. Attest: (Seal.) VICTOR S. MERSCH, Deputy Register of Wills for the District of Columbia, Clerk of the Probate Court. 9,16,23

DAVID N. HOUSTON, Attorney, American Security & Trust Co.

SUPREME COURT OF THE DISTRICT OF Columbia holding Probate Court. No. 40321. Administration. This is to give notice, that the subscriber, of Washington, D. C., has obtained from the Probate Court of the District of Columbia letters testamentary on the estate of Susan Marsh Williams, late of the City of Washington, District of Columbia, deceased. All persons having claims against the deceased are hereby warned to exhibit the same, with the vouchers thereof, legally authenticated, to the subscriber, on or before the 25TH DAY OF JULY, A. D. 1931; otherwise they may by law be excluded from all benefit of said estate. Given under my hand this 22d day of July, 1930. AMERICAN SECURITY & TRUST CO., A. H. SHILLINGTON, Assistant Secretary. Attest: (Seal.) THEODORE COGSWELL, Register of Wills for the District of Columbia, Clerk of the Probate Court. au9,16,23

FRANCIS L. NEUBECK, Attorney, National Press Building.

SUPREME COURT OF THE DISTRICT OF Columbia, holding Probate Court. No. 40615. Administration. This is to give notice that the subscriber, of the District of Columbia, has obtained from the Probate Court of the District of Columbia letters testamentary on the estate of Edward J. O'Neill, late of the District of Columbia, deceased. All persons having claims against the deceased are hereby warned to exhibit the same, with the vouchers thereof, legally authenticated, to the subscriber, on or before the 25TH DAY OF JULY, A. D. 1931; otherwise they may by law be excluded from all benefit of said estate. Given under my hand this 25th day of July, 1930. MARGARET F. O'NEILL, 514 Varnum street northwest. Attest: (Seal.) THEODORE COGSWELL, Register of Wills for the District of Columbia, Clerk of the Probate Court. 9,16,23

THOMAS H. PATTERSON, Attorney, Washington Building.

SUPREME COURT OF THE DISTRICT OF Columbia, holding Probate Court. No. 40630. Administration. This is to give notice that the subscribers, of the District of Columbia and the State of Virginia, respectively, have obtained from the Probate Court of the District of Columbia, letters testamentary on the estate of Albert E. Hilleary, late of the District of Columbia, deceased. All persons having claims against the deceased are hereby warned to exhibit the same, with the vouchers thereof, legally authenticated, to the subscribers on or before the 4TH DAY OF AUGUST, A. D. 1931, otherwise they may by law be excluded from all benefit of said estate. Given under our hands this 4th day of August, 1930. GRAFTON HILLEARY, 1625 Wisconsin avenue northwest. FREDERICK HILLEARY, Ballston, Va. Attest: (Seal.) THEODORE COGSWELL, Register of Wills for the District of Columbia, Clerk of the Probate Court. 9,16,23

WHARTON E. LESTER, Attorney, Woodward Building.

SUPREME COURT OF THE DISTRICT OF Columbia, holding Probate Court. No. 40346. Administration. This is to give notice that the subscribers, of the District of Columbia have obtained from the Probate Court of the District of Columbia, letters testamentary on the estate of Norman L. Sansbury, late of the District of Columbia, deceased. All persons having claims against the deceased are hereby warned to exhibit the same, with the vouchers thereof legally authenticated, to the subscribers, on or before the 22D DAY OF JULY A. D. 1931; otherwise they may by law be excluded from all benefit of said estate. Given under our hands this 22d day of July, 1930. IDA MAY SANSBURY, Falkstone Courts; HORACE G SMITHY, 2132 Wyoming avenue northwest. Attest: (Seal.) THEODORE COGSWELL, Register of Wills for the District of Columbia, Clerk of the Probate Court 2-9-16

PHILIP WAGSHAL, Attorney, 710 14th St. NW.

SUPREME COURT OF THE DISTRICT OF Columbia, holding Probate Court. No. 40671. Administration Docket 89. Estate of Sarah Jane Granlich, deceased. Application having been made herein for letters of administration on said estate, by Mary Henrick, it is ordered this 11th day of August, A. D. 1930, that the unknown heirs at law and next of kin of Sarah Jane Granlich, deceased, and all others concerned, appear in said court on MONDAY, the 22d day of September, A. D. 1930, at 10 o'clock a. m., to show cause why such application should not be granted. Let notice hereof be published in the Washington Law Reporter and The Washington Post once in each of three successive weeks before the return day herein mentioned, the first publication to be not less than thirty days before said return day. WILLIAM HITZ, Justice. Attest: (Seal.) VICTOR S. MERSCH, Deputy Register of Wills for the District of Columbia, Clerk of the Probate Court. 16,23,30

FRANCIS L. NEUBECK, Attorney, National Press Building.

SUPREME COURT OF THE DISTRICT OF Columbia, holding Probate Court. No. 40676. Administration Docket 89. Estate of Annie Caspari, deceased. Application having been made herein for probate of the last will and testament of said deceased, and for letters testamentary on said estate by Francis L. Neubeck, it is ordered this 13th day of August, A. D. 1930, that Louise Havixbeck and all others concerned, appear in said court on MONDAY, the 22d day of September, A. D. 1930, at 10 o'clock a. m. to show cause why such application should not be granted. Let notice hereof be published in the Washington Law Reporter and The Washington Post once in each of three successive weeks before the return day herein mentioned, the first publication to be not less than thirty days before said return day. WILLIAM HITZ, Justice. Attest: (Seal.) VICTOR S. MERSCH, Deputy Register of Wills for the District of Columbia, Clerk of the Probate Court. 16,23,30

PEELLE, OGILBY & LESH, Attorneys, 1422 F St. N.W.

SUPREME COURT OF THE DISTRICT OF Columbia, holding Probate Court. No. 40651. Administration. This is to give notice that the subscribers, of the State of Virginia and the State of Maryland, respectively, have obtained from the Probate Court of the District of Columbia, letters testamentary on the estate of Adelaide M. Halpine, late of the District of Columbia, deceased. All persons having claims against the deceased are hereby warned to exhibit the same, with the vouchers thereof, legally authenticated, to the subscribers, on or before the 29TH DAY OF JULY, A. D. 1931; otherwise they may be excluded from all benefit of said estate. Given under our hands this 29th day of July, 1930. CHARLES GRESHAM HALPINE, C. F. R. OGILBY, 1422 F street northwest, Washington, D. C. Attest: (Seal.) VICTOR S. MERSCH, Deputy Register of Wills for the District of Columbia, Clerk of the Probate Court. 9,16,23

BURKART and QUINN, Attorneys, Colorado Bldg.

SUPREME COURT OF THE DISTRICT OF Columbia, holding Probate Court. No. 38709. Administration. This is to give notice that the subscriber, of the District of Columbia, has obtained from the Probate Court of the District of Columbia, letters of administration c. t. a. on the estate of Karl Heurich, late of the District of Columbia, deceased. All persons having claims against the deceased are hereby warned to exhibit the same, with the vouchers thereof, legally authenticated, to the subscriber on or before the 15TH DAY OF JULY, A. D. 1931, otherwise they may by law be excluded from all benefit of said estate. Given under my hand this 15th day of July, 1930. MAMIE HEURICH, 5231 Wisconsin avenue. Attest: (Seal.) THEODORE COGSWELL, Register of Wills for the District of Columbia, Clerk of the Probate Court. 2,9,16

AUTOMOTIVE

NO DOWN PAYMENT SALE

NOT 1c DOWN

ON ANY USED CAR IN STOCK—POSITIVELY NOT ONE PENNY DOWN

CHOOSE YOUR CAR SPECIAL TODAY

Chevrolet Sedan, 1927 Model $215

ESSEX 1928 SEDAN. Sedan, 1928, with 4-wheel brakes; take a ride in this car and you'll buy it; really an outstanding value $365

HUDSON 1926 BROUGHAM. Brougham, for one looking for something in a large, comfortable riding car that will add pleasure in any home $223

HUDSON COACH, 1928. Here is the car you have been looking for; come in and judge for yourself; the car is in wonderful condition $495

ESSEX COACH, 1928. Essex, with 4-wheel brakes, good paint and is in wonderful mechanical condition; motor runs fine; the tires all good; our price $365

CHEVROLET SEDAN, 1927. Chevrolet—Paint looks good; $215 for this fine car; the motor runs great, starts easy; the starter, battery and brakes are real good. $215.

STUDEBAKER COUPE. Dictator—Perfect car for the business man; A-1 mechanically; good tires, paint and upholstery. See this wonderful car $425

ESSEX COUPE, 1928. Challenger. This car is in unusually good condition; with good paint, tires and upholstery. Terms and trade $425

MANY OTHERS.

COME EARLY FOR CHOICE SELECTION TRADES

SAUNDERS MOTOR CO.
3218 M St. N.W.
OPEN EVES. WEST 0114.

The Washington Post

Indexed, Simplified and Popularized. All ads restricted to their proper classification and The Washington Post Style of type. Publishers reserve the right to edit, classify, index or reject any classified advertising copy.

Errors in advertisements should be reported immediately. The Washington Post will not be responsible for more than one incorrect insertion.

CLASSIFIED RATES.

Count 5 average words to the line. Minimum 3 lines.

For consecutive insertions:

	Charge.	Cash.
1 day	20c	18c
3 days	18c	17c
7 days	16c	15c

Cash rates apply on prepaid ads only. Irregular or "skip" orders cost 1 cent per line additional.

CONTRACT RATES.

30 consecutive days, 15c per line. Three or more lines every day for one year, 14c per line. 1,000 lines used at option within one year, 17c per line.

CLOSING TIME FOR ADS.

9 p. m. for daily copy and 5:45 p. m. Saturday for Sunday copy. Ads to appear in early 9 o'clock evening edition must be received before 12 o'clock noon.

Telephone your ad to NATIONAL 4205.

Ask for a Post Ad Writer. Have it charged.

Classifications of an allied nature grouped together for quick and easy reference.

Announcements

Lost 8

BETWEEN 8th and Concord ave. and 9th and G sts. nw., 2 boxes motion picture film. Reward. Room 914 Mather bldg., 916 G st. nw.

BRACELET—Shell cameos in gold setting; sentimental attachment. Reward. Decatur 4757. Mrs. Marchetti.

PICTURES LOST—2 small pictures, 1 oval, tinted; 1 square; valuable as keepsakes. Reward. Earle Drug Store.

POCKETBOOK, brown, containing money, Maryland and D. C. permits, August 12, at spring, Takoma Park, Md. Reward. John O. Clark, 101 Westmoreland ave., Takoma Park, Md., Shepherd 2831.

ROCK CREEK, north of P st., diamond platinum bar pin; large reward. Call North 9142.

SPECTACLES—Shell rim, without case. Finder please return to 1126 Woodward Bldg. Nat. 3926. Reward.

Clairvoyants—Spiritualists 12

LICENSED BY DISTRICT OF COLUMBIA

PROF. WRIGHT—MEDIUM
Seance Wed., Fri. and Sun. 8 p. m. 450 N. J. Ave. SE. App. Linc. 4193.

DR. JANE COATES
READINGS BY APPOINTMENT.
1473 MERIDIAN PL. NW. Col. 6227.

THE MAN WHO KNOWS
OUT OF TOWN UNTIL SEPT. 15.
1203 F ST. NW. 608 12TH ST. NW.

Automotive

Automobiles for Sale 22

BUICKS—Low prices on all used cars; a large selection awaits you. Emerson & Orme, 17th and M sts. nw.

BUICK, 1925, $165. This coach is a good-looking car; motor in excellent condition; powerful motor and runs smooth; low monthly terms. See Mr. Redman. PARKWAY MOTOR CO., AUTHORIZED FORD DEALERS, 3040 M ST. NW.

BUICKS—An inspection of our fine used Buicks will convince any one of their value. 1015 14th st. nw., Stanley H. Horner, Natl. 5800. Open evenings.

BUICK—1929 sport roadster, a sturdy built car; has snappy appearance; rumble seat; bright finish; heavy tan grain leather upholstering; must be sold; owner leaving for France; priced to sell $700; can finance. Call at 2012 14th st. nw. any time during day or at evenings.

CADILLAC—Seven passenger, model 314 sedan; dark blue in color; excellent condition; motor has been thoroughly overhauled; priced $600. Neumeyer Motor Co., Marmon Distributors, 2021 17th st. nw.; North 4010. OPEN EVENINGS.

CHEVROLET—Landau sedan, 1927; looks and runs fine; cash or terms; $245. 2819 M st. nw. North 2018.

CHEVROLET—1928 coupe, $265; a fine running job; looks good and is O.K. mechanically; save money and buy this wonderful little car. Barry-Pate Motor Co., 2525 Sherman ave.

CHEVROLET—Sedan, 1928. Heed the call of the open spaces; you can travel without worry in one of our guaranteed used cars. EYNON MOTOR CO., 2015 14TH ST. NW.

CHEVROLETS—And Fords, $75 and $25 up; large selection. R. L. Taylor Motor Co. Come here. 1901 14th st. nw.

CHEVROLET—Coach, 1928. Low mileage; paint, upholstery, &c., like new; a fine car for the money, $299. LUSTINE NICHOLSON, HYATTSVILLE, MD. HYAT. 1020.

CHEVROLET—Coupe, 1928; in excellent condition; mechanically perfect; bargain, $245. EDWARDS MOTOR CO., MT. RAINIER, MD.

CHEVROLET—Sedan, 1928. In good condition at the right price. Can be seen at Emerson & Orme, 17th & M sts. nw.

CHEVROLET—Coach, late 1929. This car is in excellent condition; fully equipped; bargain, $425. LUSTINE NICHOLSON, HYATTSVILLE, MD. HYAT. 1020.

CHRYSLER — 1927 four-door sedan; in splendid condition throughout; will sacrifice for $275; really worth a great deal more; easy terms if necessary. 2752 Woodley pl. nw.; Col. 1245.

CHRYSLER—1927 72 sedan. A-1 mechanical condition; good appearance inside and out. Apply Georgetown Garage, 1258 Wisconsin ave. nw.

Pleasant rooms in good locations will be found through Post Classified Ads.

Automotive

Automobiles for Sale 22

DODGE—1928 6-cyl. sedan; an outstanding value in a small car. Price, $550, including many extras. Emerson & Orme, 17th & M sts. nw.

FORD—Coupe, 1929, for $345; dark blue finish; 1 brand new tire, others are fine; peppy engine; drive this one and you'll buy it. Barry-Pate Motor Co. 2525 Sherman ave.

FORD—Model A. Tudor. This car has been fully reconditioned. Suburban Motor Co., Hyattsville, Md.; Hyat. 246.

FORD—Two-door, 1925; fine shape; good paint, tires, &c.; yours for $75; $25 cash and $15 monthly. Call Mr Herfurth, Col. 1706; after 6, Col. 1245.

FORD—1929 coupe; low mileage; $375; easy terms arranged; see this car. Simmons Motor Co., 14th and S sts. nw.

FORD—Tudor, 1929. Beautiful green Duco paint; closed cars for cold-weather driving comfort; on easy terms; priced very low for quick sale. EYNON MOTOR CO., 2015 14TH ST. NW.

FORD MODEL A. Sport Roadster; a dandy, with side wings, spot light, rumble seat, cowl lights. Motor has pep and power. Will sacrifice at $295. Easy terms arranged. See Mr. Redman at PARKWAY MOTOR CO., AUTHORIZED FORD DEALER, 3040 M ST. NW.

FORDS and other makes. Low prices and easy terms. See Mr. Redman for your next used car. Parkway Motor Co., 3040 M st. nw.

FORD—Roadster, 1929. A new car for the summer at a used-car price; rumble seat; good tires; guaranteed perfect. EYNON MOTOR CO., 2015 14TH ST. NW.

HUPMOBILE—1928 sedan; $675, with very small monthly payments arranged to suit you; come in and look this fine car over; it's ready for your inspection. Call for Mr. Montgomery at the Auto Mart, 2012 14th st. nw. Open evenings.

HUPMOBILE—Coupe; green finish; a late model 1928, for $200 as down payment, balance in 12 months; when you see this car you'll want to own it; will gladly demonstrate. See Mr. Montgomery at AUTO MART, 2012 14TH ST. NW.

MARMON—Sport convertible coupe; special paint job; fender wells; wire wheels; very thing one would want in an automobile; for looks and a car that will give transportation at a very low cost, this car will be a pleasure to own; price reduced; you'll be surprised how low it is. Call Mr. Rosenberg at Lambert-Hudson Motors Co., 2319 M st. nw.

MARMON—Model 68, sport coupe, late 1929. Practically a new car; will sell at one-half original price. Neumeyer Motor Co., Marmon Distributors, 2021 17th st. nw.; North 4010. OPEN EVENINGS.

NASH—Special 6 coupe, 1927; this car is trimmed in leather upholstery and will make an ideal business car; can be bought for $425. Emerson & Orme, 17th & M sts. nw.

PACKARD—1929 std. 8 de luxe roadster; 6 wheels, fender wells, trunk rack, &c.; very low mileage; original finish like new. This car cost over $2,900; our price, $1,575. Your car in trade and best terms in town. Simmons Motor Co., 14th & S sts. nw., Potomac 3886.

PEERLESS—Sedan, 1928; new tires. Lovejoy shock absorbers; a bargain at $485. 717 East Capitol st., Phone Lincoln 5691-J.

PIERCE-ARROW—Resale cars; only the best. Harry Sommers, Inc., 1727 Connecticut ave.; Potomac 0858.

PLYMOUTH—Sedan, 1928; only $425; this car is right and you'll see that it is in excellent shape; plenty of leg room; easy to get in and out; a light car easy to control in traffic; will satisfy any one wanting a bargain; less than the market price. See Mr. Montgomery at the Auto Mart, 2012 14th st. nw. Open evenings.

Pontiac 1929 Sedan. Paint, interior and motor in excellent condition; the tires are O. K. Will sacrifice for only $365. Your car in trade. Can arrange terms. See Mr. Redman at PARKWAY MOTOR CO., AUTHORIZED FORD DEALER, 3040 M ST. NW.

STUDEBAKER—Sedan, 1924; $125. Call Clev. 6821.

SOUTHEAST SPECIALS

Dodge Roadster, 1926	$150.00
Chevrolet Touring, 1927	$150.00
Essex 4-Door Sedan, 1928	$275.00

E Z TERMS.
SOUTHEAST MOTOR CO., 712 E ST. SE. Linc. 3861.

"FAMOUS" USED CARS
LOW DOWN PAYMENT, EASY MONTHLY PAYMENTS.
Ourisman Chev. Sales Co.
625 H ST. NE. LINC. 10200.

LAMBERT-HUDSON MOTORS CO.
"The House of Confidence"

Announce a big reduction in new and used cars.

Your Dollar Is Worth More Here.

Essex '29 Challenger Coach	$475
Hudson '26 Coach	195
Essex '28 Coach	150
Whippet '29 Coach	365
Pontiac '29 Sedan	465
Essex '28 Sedan	365
Pontiac '28 Coupe, Rumble	345
Essex '29 Coupe, Rumble	495
Hudson '28 Brougham	465
Nash '27 Coach	245
Essex '29 Challenger Sedan	545
Hudson '26 Brougham	265
Hudson '29 Coach	675
Essex '27 Coupe	225
Oldsmobile '29 Coupe	565
Essex '28 Coupe	345
Hudson '27 Coach	225
Chevrolet Landau Sedan	165
Reo Flying Cloud Sedan	565

TRADE NOW FOR THE FALL.

LAMBERT-HUDSON MOTORS CO.
24th and M Sts. N.W.
Open Evenings.

NO DOWN PAYMENT
Guaranteed in Writing
Five-Day Free Trial Plan
ON
WORD-OF-HONOR USED CARS

Is continued for another week to responsible people who can appreciate the value and goodness of the unused transportation that is in the following vehicles:

REOS

1929 Sedan, 6,000 miles, like new
1929 Coupe, a sporty job
1927 Sedan, Flying Cloud
1927 Brougham, best buy in town
1926 Sedan, three to select from
1926 Coupe, plenty nice
1925 Sedan, real bargain

OTHER MAKES

1929 Ford Sport Coupe
1927 Buick Sport Sedan
1926 Jewett Sedan
1928 Essex (second series) Coupe
1926 Hudson Sedan
1925 Moon Sedan
1925 Stutz Sedan
1925 Marmon Sport Touring
1928 Essex Coach
1926 Chrysler Coach
1925 Buick Touring
1925 Studebaker Brougham
1925 Willys-Knight Sedan

TRUCKS

1929 Reo 1½-ton Stake Body and Cab.
1928 Reo 3-ton Stake Body and Cab.
1929 Chevrolet 1½-ton Stake Body and Cab.
1928 Reo 1-ton Van and Cab.

SPECIAL

Ford 1½-ton Dump Truck..$75

FIRST COME—FIRST SERVED

DICK MURPHY, INC.,
1724 Kalorama Rd. N.W.
Adams 9700

604 H ST. N.E.
Lincoln 0337

OPEN EVENINGS AND SUNDAYS

Automotive

Automobiles for Sale 22

STUDEBAKER—A choice stock of used cars will be found at Lee D. Butler, Inc., 2155 Champlain st. Col. 5050.

CHRYSLER USED CAR DEPT.

1929	Marmon 78 sedan, 6 wire wheels	$895
1929	Plymouth sedan	450
1928	Buick sedan	685
1929	Chrysler 75 roadster	895
1929	Chevrolet sedan	450
1929	Chrysler 72 roadster	675
1927	Buick standard 6 coupe	375
1929	Chrysler 75 sedan, 6 wire wheels	985
1928	Chrysler 62 sedan	475
1926	Hupmobile straight 8 roadster	285

TERMS. TRADES.

H. B. LEARY, JR. & BROS.
1321-23 14th North 6826
Open Evenings and Sundays.

LOW PRICES LOOK HERE

1927	Whippet Roadster	$95
1926	Ford Coupe	$65
1926	Buick Sedan	$250
1929	Ford Sport Coupe.	
1927	Chevrolet Coupe.	
1928	Nash Adv. 6 Sedan.	
1928	Hudson Sedan.	
1926	Hudson Coach.	
1929	Ford Light Delivery.	
1929	Pontiac Coach.	
1929	Essex Super 6 Coach.	
1924	Marmon 4-Passenger Coupe.	
1926	Nash Victoria Coupe.	
1927	Essex Sedan.	
1928	Pontiac Cabriolet.	

All cars in excellent condition. Prices and terms reasonable. Your car as all or part down payment.

1825 14TH ST. N.W.
Dec. 3320. Branch 5.

Auto Trucks, Tractors, Trailers 23

CHEVROLET—Truck, 1½-ton, 1929; stake body; excellent condition; the tires are good; $425; see this one. Barry-Pate Motor Co., 2525 Sherman ave.

CHEVROLET—Sedan delivery, 1929, in excellent order; tires O.K.; just the truck to speed up your service; the price is right, $375. Barry-Pate Motor Co., 2525 Sherman ave.

TWO CHEVROLETS
1½-TON JOBS.
No reasonable offer refused. We will overhaul at actual cost.
HILL & TIBBITTS
301 14TH ST. NW.

6 BARGAINS 6
TRUCKS THOROUGHLY OVERHAULED
Model A '29 pickups, deliveries, open and closed cars. Repainted and new tires. Five to choose from. $250 to $275.
Model AA 1½-ton closed cab; stake body; all new tires, $335.
HILL & TIBBITTS
301 14TH ST. NW.

Auto Painting—Plating 27

READ THIS & ACT NOW
Set wheels, $5; fender sets, $5; body, 3 coats, $10 and $15. See us. Factory jobs, $40 up. North 3034. 1231 20th st. nw.

Garages, Parking, Storage 29

GARAGE—For rent. 3217 Macomb st. nw.

PARKING
Day, night, week or month parking for visiting buses and automobiles in the heart of downtown Washington. Large capacity. Responsible supervision. Complete service station, 24-hour service. Polite and helpful information. Road and street maps and other service. Automobile Public Service Corporation, 13th and K sts. nw.

Wanted—Automotive 32

BRING your car here. High price paid for late models. 3218 M st. nw. West 0144. Open evenings.

WE BUY any make car; highest price paid. The Auto Mart, 2012 14th st. nw. North 8127.

CASH FOR YOUR CAR
Without a doubt, I pay the highest prices in the city. If your car is not paid for, I will pay your undue balance and give you the difference in cash. No delay.
SEE MR. BARNES
1729 14TH ST. NW. Decatur 2390.

Business Service

Addressing—Letter Service 33

FOR PUBLIC STENOGRAPHERS, typists and mimeographers, call Elsie A. Cannon, shorthand reporter, notary, Room 219, National Press Bldg., 2d floor. Adams 7809-W.

Cleaning, Dyeing, Pressing 40

While You Wait Service
Hats cleaned and blocked; suits sponged and pressed; shoes shined. Open every day, including Sundays.
BLUE FLAME VALET SHOP
940 F ST. NW. MET. 7240.

Professional Services 50

FOR A GOOD ALCOHOL RUB, all spinal, nerve and muscle trouble, call Dr. Della Ledendecker, West 1120.

PHYSIOTHERAPIST—Excellent beneficial work. 822 18th st. nw., Apt. 3. Daily, 10:30-6:30. Professors' indorsement.

SWEDISH MESSAGE — For anemia, insomnia, rheumatism, general body building. Adams 7064; 1328 Fairmont st. nw.

TONE up your system with a salt-glow, Alco rub or massage, at your home and by appointment. Col. 4617.

COOL, QUIET, RESTFUL PLACE
For alcohol rub; colored operator. Potomac 2596.

Employment

Help Wanted—Female 56

BOOKKEEPERS—Waitresses, and other positions daily. Employment Service Bureau, 917 15th st. nw., suite 406.

HOUSEKEEPER—White; capable and refined; room, board and salary. Apply Mr. May, The Bancroft, 1527 19th st. nw.

YOUNG WOMAN—Position in Virginia with established firm. Guaranteed income, railway fare, added attraction of travel; must have high school education. Box 85, The Washington Post.

POSITIONS Need 500 daily stenogs., typists, bookkeepers, salesmen. Free registration. Boyd's, 1333 F.

WE HAVE SEVERAL OPENINGS on our sales forces for saleswomen.

A permanent and profitable connection on liberal commission basis—for those who qualify.

Call all day, Mr. Neff, 3rd floor.,

BARBER & ROSS,
11th and G Sts. N.W.

Help Wanted—Male 57

BARBER—Steady; wages and commission. 724 King st., Alexandria, Va.

BARBER wanted for evenings and Saturday; 60 per cent. 4932 Wisconsin ave. nw.

BARBER wanted for Saturday, $8. 741 8th st. se.

BARBER—First-class, for Saturday; 65 per cent. 237 Pa. ave. se.

BARBER for Saturday and Sunday; steady work if satisfactory. 1536½ North Capitol st.

BOOTBLACK for barber shop; must be expert. 802 F st. nw.

BOOTBLACK wanted. Apply 3215 14th st. nw.

CARPENTERS—Wanted; nonunion; capable of being assistant foreman if necessary; give experience and references. Box 121, Washington Post.

CLERK—2 bus boys; colored dishwashers. Employment Service Bureau, 917 15th st. nw., suite 406.

MEN—2 territories, Northeast Washington; 4 average sales a day pays $40 a week; names to call on every day. Apply Real Silk Hosiery Mills, 1319 F st. nw.

MEN—Will employ one man of good character for permanent position; expect to start at about $30 a week. Apply room 611, 1319 F st. nw., 9 to 12.

MEN—Wanted 5 white men; of neat appearance; as salesmen on trains; small cash security and blue suits required; experience unnecessary. Apply Union News Co., East Basement, Union Station.

PRESSERS (2) for cleaning and dyeing plant. 607 H st. ne.

PRESSER — Wanted. Apply Mayflower Cleaners, 2406 18th st. nw.

PRESSER—Must be first-class; steady work. Apply 1755 Pa. ave. nw.

SALESMEN—Experienced, to sell radio advertising. Apply Commercial Manager. 339 Penna. ave. nw.

SALESMAN—To call on local and nearby established trade; fine opening with future for hustler. Apply Oldham & Renna, 2d floor, 1122 Vermont ave.

Employment

Help Wanted—Male 57

A NATIONAL BANK
Requires the services of several men from age 25 to 45 in its personal service department; men selected must have excellent personal and sales records, character, appearance and references; permanent connection, future, and excellent earnings assured the right men; interview by appointment only. Phone Mr. Smith, Natl. 9113.

AN OPPORTUNITY

Awaits men of clean record, energy and initiative to make a permanent and profitable connection with one of the best established and best known firms in Washington.

A few good men are needed to complete sales forces in several departments.

Full cooperation and training assured. A good territory available. Liberal commissions paid semiweekly.

Call all day—Mr. Neff, third floor.

BARBER & ROSS,
11th and G Sts. N.W.

Help—Male or Female 58

POSITIONS OPEN DAILY.
Washington General Employment Agency, 502 Albee Bldg., 15th and G sts.

50 SALESMEN and salesladies; all or part time; liberal compensation. Apply 9:30 a. m. to 5:30 p. m. and 7 to 8:30 p. m., 1317 F st. nw., Room 406.

Situations Wanted—Female 60

CAPABLE HOUSEKEEPER will take full charge of gentleman's house or apt. For interview call District 7557.

MAID—Colored, neat, good personality; excellent cook, housemaid, waitress or part time; best references. Pot. 5912.

OFFICE HELP
All kinds, stenographers, typists, cashiers, &c., immediately without charge. CALL BOYD'S. NAT 2341 THANK YOU

Financial

Business Opportunities 62

LUNCHROOM—Fully equipped; good location; low rent.
O. B. ZANTZINGER CO.
10th and K sts. nw. Nat. 5370.

Money to Loan 65

AUTO AND TRUCK LOANS—Plenty of money; cheapest and quickest service. Monk, 931 N Y. ave. nw.; Natl. 6722.

AUTO LOANS—Procured quickly, confidentially and reasonably. See Harry Yaffy, 934 K st. nw. Metropolitan 3049.

AUTO LOANS and refinancing; confidential; lowest rates; ample parking. McGill, 1402 R. I. ave. nw. North 4954.

LOANS TO SALARIED PEOPLE OR ON FURNITURE, &C. PAY AS CONVENIENT
No Connection With Other Companies.
NEW LOAN CO.,
527 9th st. nw., cor. F. Natl. 4141.

Loans to Salaried People
CONVENIENT TERMS; LOANS SAME DAY
CITY LOAN CO.,
918 F ST. NW., ROOM 26. Natl. 7799.

Loans to Auto Owners
DISTRICT FINANCE CO.
913 N. Y. AVE. MET. 2803.

LOANS ON AUTOS
USE YOUR CAR—LOWEST RATES. LOANS ON UNPAID CARS.
Acme Fin. & Realty Co.
LICENSED BROKERS.
905 N. Y. Ave. N.W.
National 2453.

AUTO LOANS
IMMEDIATE ACTION. NO INVESTIGATION. NO INDORSEMENTS.
H. BERMAN
939 NEW YORK AVE. NW. DISTRICT 5777.

Real Estate Loans 66

FIRST TRUST DWELLING LOANS.
GEORGE F. HANE.
1422 F ST. NW. National 3964.

FIRST AND SECOND TRUST LOANS. REFINANCING.
BERT T. AMOS,
Investment Bldg. Metro. 4388.

PLENTY OF MONEY. QUICK ACTION.
BRODIE & COLBERT
1707 EYE ST. Realtors. Nat'l 8875.

SECOND TRUST NOTES
We are in the market for monthly payment deferred purchase money 2d trust notes, secured on owner occupied property located in the District of Columbia.
UNION FINANCE COMPANY
834 Woodward Bldg. Natl. 7936.

Instruction

Auto, Flying Instruction 68

AUTO lessons by experienced white driver. $1 hour; permits secured any time Noel North 7440.

Instruction Classes 73

BEGIN TODAY—For police exam. Patent office exam., statistical clerk, file clerk, sten. and typ. The Civil Service Preparatory School, se. cor. 12th and F nw. Met. 6337.

CAPITAL CITY COMMERCIAL COLLEGE.
Bookkeeping, Shorthand, Typewriting.
1340 NEW YORK AVE. NW. Metro. 4227.

The Course Is Worth $1,000.
Monthly rate—Day, $16; evening, $5.60
Typewriting only—Day, $5 and $10; evenings, $4.00 a month.
WOOD'S SCHOOL,
311 EAST CAPITOL ST. Linc. 0038
COURT F. WOOD, LL. M., Principal.

SUMMER SCHOOL
Special new and review classes now forming in Gregg and Boyd shorthand, bookkeeping, touch typing, secretarial studies, &c. Course fully accredited. Your inquiry is welcomed.
BOYD SECRETARIAL SCHOOL
The Employment Center of Washington. 1333 F., opp. Fox Theater. Nat. 2342.

Live Stock

Birds, Bees, Fish and Supplies 76

BEAUTIFUL SONGSTERS—Bird supplies; prices reasonable; birds boarded; under new management. Ball's Breeding Plant. 336 Indiana ave. nw.

Poultry, Eggs and Supplies 79

CHICKS—Rocks, $11 a hundred; order now before price advances. Phone J B Henry, Falls Church, Va., 348.

Merchandise

Articles for Sale 82

FIRELESS COOKER—Toledo; double compartment; A1 condition; very reasonable. Adams 0463.

MILLINERY FIXTURES—Dressing tables, chairs, side cases (can be used for dresses), shelf, hat stand, cash register. 708 H st. ne.

Building Materials 84

Being Torn Down
GOVERNMENT HOTELS
Union Station Plaza

FOR SALE
Second-Hand Materials

500,000 Ft. Lumber
2x4, 2x6, 2x8, 2x12 in All Lengths.
Flooring, Sheathing and Framing. 2,000 Doors and Sash.
50 Bathroom Sets. Water, Steam and Gas Pipes.
25,000 ft. B. X. Cable.
1,500 Electric Fixtures.
200 Steam Radiators, 7c ft.
250,000 12x12 Building Tile Given Away FREE.

S. M. OSBORN & CO.,
P. O. Box 1251, Wash., D. C.

Now Wrecking
GOVERNMENT HOTELS,
Union Station Plaza

Merchandise

Wanted—To Buy 100

BOOKS—Highest prices for sets, fiction and miscellaneous books in any quantity. "Bring them" or phone Met. 5415. Pearlman's Big Book Shop, 933 G st.

GOLD, SILVER WATCHES, DIAMONDS and old jewelry needed for our mfg. dept. SELINGER'S Full cash value paid 818 F STREET.

Household Goods

Wanted—Household Goods 112

FURNITURE—If you want to get full value for your furniture, send to D. Notes, 25 years of fair dealing. Phone Dist. 8112.

I AM in immediate need of a quantity of good, substantial used furniture; can pay cash. Metropolitan 3051.

Musical Merchandise

Organs and Pianos 114

PIANOS FOR RENT—Uprights and Grands; terms reasonable, with purchase privileges. Nat 3639. W. W. Kimball Co., 721 11th st. nw.

RENT A PIANO.
$25 will rent a piano from us for an entire year. Place one in your home today. Homer L. Kitt Co., 1330 G st. nw.

Radios and Supplies 115

MAJESTIC—Model 91 lowboy. Only 1 floor sample at $98; regular $147.50 value, on easy terms with new set guarantee. Now's the time to get this famous 7-tube, all-electric receiver at a big saving. Visit the August Clearance Sale at Kitt's, 1330 G st. nw.

PHILCO—Model 87, 8-tube, all-electric, in handsome walnut lowboy, dynamic speaker; floor model with new set guarantee. Now $98, regularly $149.50. Easy terms, too. Save over $50 at the August Clearance Sale, Kitt's, 1330 G st. nw.

RADIOLA—Famous model No. 18; 7-tube, all-electric, mahogany table model; special during sale, $50; regularly $130. Used, but has a new-set guarantee. Visit the August Clearance Sale at Kitt's, 1330 G st. nw.

WHO KNOWS VALUES?

If you are seeking a piano for your own enjoyment—or one for the youngster who is just beginning to play—glance through these special offerings. We honestly feel these values can not be duplicated elsewhere.

STEINWAY MINIATURE GRAND
Now $975 on liberal terms. A late model instrument, superb tone, distinguished appearance, virtually a new piano. Cost originally $1,500.

APARTMENT UPRIGHT.
Our very special offering—regular $365 piano now $215. Brand new, full size harp, mellow toned. An instrument compact enough to fit the requirements of the smallest modern apartment. Only $10 down, the balance on easy terms.

PLAYER PIANOS.
Two left at $95. Your choice of either a Weser Bros. or Cunningham; both in excellent condition in finish and tonal qualities.

TWO UPRIGHTS.
Either one for $65; a well-known Fischer with brilliant tone, barely marred finish; or a famous William Bourne piano, in prime condition.

KITTS
1330 G ST. N.W.

Business Equipment

Typewriters, Billing Machines 126

TYPEWRITERS—Current models in standard and portable machines for rent; bargains in reconditioned typewriters. L. C. Smith & Corona Typewriters, Inc., 1016 15th st. nw.; Natl. 0411.

Rooms and Meals

Rooms With Meals 133

ATTRACTIVELY furnished double and single rooms; delicious home cooking; chicken dinner every Sunday; well kept home. Decatur 3390.

CLIFTON ST. NW., 1307—Living room, 2 bedrooms, private bath; excellent meals; 3 or 4 gentlemen; reasonable; lovely home.

COLUMBIA RD., 1754—Very attractive, newly decorated; next to bath; all conveniences; reasonable; excellent meals.

CONN. AVE., 1834—Lovely rooms, single, double; semiprivate bath, shower; excellent meals; special rate, $35-$40.

GA. AVE. NW., 6935—Attractive, cool, front room, 1st floor; plenty hot water; phone; $5 for 1, $6 for 2. Georgia 3317.

MD. AVE. NE., 326—Nice, clean front room; new bedding; 2 good meals; early breakfast if desired. Lincoln 1357.

R. I. AVE. NW., 1467—1 single, $45; 1 double room, $40 each; also vacancies for young ladies; delicious meals that satisfy.

THE ROSE INN—1309 17th st. nw., half block Mass. ave. Newly furnished single, double rooms; phone; excellent meals.

Rooms—Furnished 134

A PLEASANT PLACE TO STAY.
The Westminster, 1607 17th st. nw.—Lovely rooms; newly decorated; each with bath or running water; elevator service; beautiful parlor; $7 to $10 weekly.

ARIZONA HOTEL, 310 C st. nw., 1 block off Pa. ave. Neatly furnished rooms; lobby; 3 baths on each floor; 1 shower bath; continuous hot water; $4 week up; transients, 75c and $1.

BILTMORE ST., 1832—Apt. 24. Lovely room, next bath; every convenience; for employed woman; private family. Adams 0652.

CLIFTON ST. NW., 1207 — Double cool front room next bath, $20; single room, $17.50; automatic hot water; gentlemen. Adams 4630.

CONN. AVE.—Near Wardmain Park. Highly desirable bachelor suite; front sleeping room; fireplace, book shelves; private home; garage. Col. 3437.

L ST. NW., 1324—Large, 1-room, kitchenette apts., completely furnished; maid service included; $7-$8-$10 weekly.

Post Classified Ads present offers quickly to every reader

Real Estate for Rent

Apartments, Unfurnished 138

Desirable Apartments
Attractively Priced

THE ELDON
933 L Street N.W.
Modern new apartments, downtown location, now available. 2 rooms, kitchen and bath. Electric refrigeration on house current; elevator service.

THE COLTON
49 Eye Street N.W.
New elevator building near City Postoffice, Capitol and Union Station. 2 rooms, kitchen and bath. 1 room, kitchen and bath. Electric refrigeration on house current.

OAKLAWN TERRACE
3620 16th Street N.W.
New and modern apartment building on fashionable Sixteenth Street. 2 rooms, alcove dinner, kitchen, bath and porch. 3 rooms, alcove dinner, kitchen bath and porch. 4 rooms, kitchen, bath and porch; all outside rooms. 24-hour service. Mrs. Simpson, Resident Manager.

1320 FAIRMONT STREET N.W.
Near Stores, Theaters, Schools and Car Line
1 room, kitchen and bath apartment, now available. Electric refrigeration.

SWARTZELL, RHEEM & HENSEY COMPANY
AGENTS
727 15th Street N.W. National 7043

Rooms and Meals

Rooms—Furnished 134

L ST. NW., 1322—Lovely rooms, large and small, newly papered and painted; plenty hot water; $4-$7-$8-$10 weekly.

L ST NW., 1404—Attractive, comfortable 2-room apt.; also bedroom; references exchanged. District 4112.

LARGE room, kitchenette, $6.50, $7 weekly; double bedroom, running water, $4; clean house. 920 Grant pl. nw.

LYON PARK, VA.—Attractive, large, cool room, next bath; home privileges; 1 block trolly, bus. Clarendon 92.

M ST. NW., 1329—Convenient location; large, cool 2d-floor front room, overlooking Thomas Circle; only $17 month.

N ST. NW., 1426—Front room, $12; hot water, heat, electricity, continuous hot water; owner; phone, garage.

2D ST. SE., 227—Front room, 2d floor; twin beds; bath; walking distance downtown. Govt. depts.; reasonable. Linc. 7927.

3D ST. NW., 6307—Nicely furnished home; will share with couple; back, front yard; all conveniences. Georgia 2832-W.

13TH ST. NW., 1223—Large room; private bath; married couple preferred or gentlemen; $8 week; single, near bath, $4.

WINDSOR HOTEL
Rooms, $25 and $30 a Month.
2125 G ST. NW. West 1816.

Real Estate for Rent

Apartments, Furnished 137

DUPONT CIRCLE—1272 N. H. ave. Front, 2-3 rooms, kitchen, bath; gas, continuous hot water; janitor service; $40 up.

IOWA CIRCLE, 4—1 and 2 room housekeeping apts.; reasonable; nicely furnished; also basement apt. North 8728.

NEW AMSTERDAM—Will sublet attractively furnished 2-room, kitchen, dinette, bath apt. Call Col. 7400, Apt. 215.

13TH ST. NW., 2619—Bright, newly decorated 3d-floor apt., 3 rooms; conveniently located; gas, electric, heat, phone.

THE WYOMING,
2022 Col. rd. at Conn. ave. Furnished, 2 rooms, kitchen, bath, $100.

LARGE APT. HOTEL RATES SLASHED!
Best nw., fireproof, elevator, switchboard bldg., large outside rooms, tile baths, halls, neatly and comfortably furn.; bachelor or h. k.; 1 r., k., furn., $50; 3 r., $75. Refrigeration on house current. Exclusive; walking distance downtown. Phone Pot. 1900.

THE BRADFORD
1800 K St. N.W.
1, 2, 3 and 4 room apts.; furnished and unfurnished; delightful roof; Frigidaire on house current; walking distance shops, theaters, golf courses, tennis courts. RESIDENT MANAGER.

THE JEFFERSON
16TH AND M STS.
Two-room, bath, kitchen apartments, furnished complete for housekeeping; linen, light, maid service and refrigeration included in rent; large, cool rooms. Apply Manager, or Phone Pot. 5860.

Apartments, Unfurnished 138

CLEVELAND PARK—3407-9-11 29th st. nw., near Connecticut ave. Fine location for families with children; large yards; 2 rooms, dining alcove, kitchen, bath, $51.50; 3 rooms, $63; Frigidaire; resident manager. Randall H. Hagner & Co., 1321 Conn. ave. Decatur 3600.

CONN. AVE.—Near Wardman Park. Entire floor, 5 rooms, bath; all conveniences; $70; garage extra. Col. 3437.

DESIRABLE—2 rooms, kitchen, bath; reasonable. Apt. House, 1929 16th st. nw.; phone North 2058.

DESIRABLE—3, 4 rooms, kitchen, bath, reception hall; Frigidaire; reasonable. Saluda Apts., 11th and Euclid sts. nw.; phone North 2058.

M ST. NW., 1515—Third floor; 2 rooms, kitchen, bath, porch; thoroughly modern apartment; open. Apply 1st floor.

TAKOMA APTS.—Two rooms, kitchenette and bath; janitor service; $35. E. V. Crittenden, Shep. 2693.

THE SEVILLE, 2129 18th st. nw.—Apts. of 2 bedrooms, living room, dining room, kitchen and bath for $55 and $57.50, including Frigidaire. See Janitor. Nat. 8242. W. W. Drury, 813 15th st. nw.

3705 18TH ST. NE.—Entire 2d floor, 3 rooms, porch, semiprivate bath; new home, facing Monastery grounds and new Government park; heat, gas, electricity; $42.50. Garage for rent.

KENTUCKY APARTMENT.
One 3-room apt.; heat, janitor service; very low. Apply 233 Ky. ave. se., Apt. 15.

BEACON APARTMENTS,
1801 Calvert Street.
REASONABLE RENT.
1 room and bath to 5 rooms, kitchen and bath.
Apply Resident Manager.

THE BAYHEAD
724 THIRD STREET NW.
1 AND 2 ROOM APTS. FRIGIDAIRE.
NEW BUILDING. REASONABLE.
SEE RESIDENT MANAGER.

1466 COL. RD.
Especially attractive, bright apartments, 1 room, Murphy bed, kitchen, Frigidaire, $40; 2 rooms, kitchen, front, $50.00. Res. mgr. or L. E. F. PRINCE, 314 Investment Bldg.

THE WYOMING
2022 Col. rd. at Conn. ave. Well-built, sound-proof bldg.; large, airy corridors; spacious lobby and drawing room; excellent cafe; a few vacancies; refs. required.

THE FAIRFAX
1200 EAST CAPITOL ST.
Facing Lincoln Park.
3 rooms, kitchen and bath $50.00
Will redecorate to suit tenant.
WEAVER BROS., INC.
Realtors.
District 9486. 809 15th St.

DESIRABLE downtown apartments, three and four rooms and bath. Low rent. Inquire Zager & Salus, 920 New York ave.

Business Places for Rent 139

FOR RENT—Store and apt. above; at reduced rental; separate if wanted. Phone District 5021.

FOR RENT—Store with apartment or without. 18th and Col. rd. Phone District 5021.

Houses for Rent, Unfurnished 142

ATTRACTIVE, modern, detached home; conveniently located in Lyon Village, Va.; 15 minutes to downtown; ½ block to bus; oil burner; partly furnished if desired. Phone Clarendon 2191 or see 244 Rucker ave.

SEVEN rooms and bath; all modern improvements; also basement. 1411 Rhode Island ave. nw.

Apartments, Unfurnished 138

Real Estate for Rent

Houses for Rent, Unfurnished 142

FIRST ST. NW., 2115—Restricted neighborhood, 10 rooms, reception hall, new tile bath, back porches, hot-water heat, newly papered, electricity. Decatur 2454-W. Apply Owner, 2025 N. Capitol st.

TAKOMA PARK, 133 Carroll ave.—7 rooms, 2 baths, modern, newly decorated in and out; reduced, $60. Owner North 7460.

3145 NEWTON ST. NE.
5 rooms, bath; gas, elec., h.-w. ht., $50.00
HARRY A. KITE, INC., 1019 15th st. nw.

LOOK—$37.50
2821 14th st.; 3 exceptional rooms, large cupboard, porch, tile bath modern apt.
J. LEO KOLB
DISTRICT 5027. 923 NEW YORK AVE.

LOOK—$27.50—COLORED
6 unusually large rooms, bath, lovely yards.

COLORED—DOWNTOWN
921 11th st. nw.; 9 rooms, bath; redecorated throughout; $65.

936 L st.; 7 rooms, bath, newly papered, $40.50.

J. LEO KOLB
District 5027. 923 New York Ave.

Offices, Studios for Rent 143

NATIONAL SAVINGS AND TRUST COMPANY BUILDING
15TH STREET AND NEW YORK AVENUE.
OFFICES AND SUITES
Rentals reasonable.
Floor plans may be inspected through our
TRUST DEPARTMENT
Real Estate Branch
NATIONAL 9480.

Shore and Mountain for Rent 145

STONE HARBOR, N. J.—4-room furn. bungalows with bath, gas, elec., $28 wk. in Aug.; surf and bay bathing. Newton, 323 Walnut st., Philadelphia.

Suburban, Country for Rent 146

ATTRACTIVE 8-ROOM HOUSE
Modern, newly painted and papered; 2-car garage; located in one of Alexandria's best suburban residential sections. Monthly rental, $100.
SNYDER, KANE, BOOTHE CORP.,
REALTORS AND INSURERS,
106 N. Washington St., Alexandria, Va.
Alexandria 322.

Real Estate for Sale

Houses for Sale, Unfurnished 153

BEAUTIFUL BROOKLAND—Detached colonial bungalow, 7 rooms, Frigidaire, shower, awnings, screens; sacrifice $3,500 [illegible] $1,000. Phone Decatur 3228-W after 6 p. m.

CHEVY CHASE, D. C.—New brick home, semidetached; 8 rooms, 2 baths; modern; garage; nice lot; trees, shrubbery; sacrifice; easy terms; open daily, 3 to 9 p. m. Apply 3632 Jenifer st.; phone Col. 9531.

FOR SALE—In a select part of Georgetown, within two squares of Western High, Junior High, and a graded school, a nearly new 6-room house in excellent condition; now vacant; $750 cash, $75 per month, including all interest and payment on the mortgage. Address Owner, Box 117, Washington Post.

NEAR WARDMAN PARK HOTEL—2801 28th st. nw. Desirable brick home; 7 rooms; modern; porches, yards, garage; splendid home or rental property; owner leaving city, must sacrifice; immediate possession. Apply on premises, 10 a. m. till 4:30 p. m., or phone Adams 9418.

J. LEO KOLB
923 New York Ave. Dist. 5027.
1237 Wisconsin Ave. West 0002

COLORED OPPORTUNITY!
TO SETTLE ESTATE, $9,500.
Downtown; beautiful, brick home; modern; 10 rooms, 2 baths; hot-water heat, electricity; 2-car garage; located just off Iowa Circle; reduced from $12,500, and will sell on easy terms; interested purchasers advised to call immediately.
SHOWALTER REALTY CO., 1427 I st. nw. Natl. 4122; Eves., Pot. 4491.

FORT BAYARD PARK
WASHINGTON'S NEW COMMUNITY OF EARLY AMERICAN HOMES
UNPRECEDENTED VALUES IN DETACHED
4 Bedroom Homes
(Four Rooms on 1st Floor)
In Beautiful St. Anne's Parish.
$10,450
3 Big Porches, Wonderful Lots, Finely Sodded and Landscaped.
GARAGE TO MATCH.
OPEN 9 A.M. TO 8 P.M.
Go north on Wisconsin Ave. to Brandywine St., west to 44th St. and turn right to MODEL HOME at 4619 44th St.
BOSS AND PHELPS
1417 K St. National 9300.
Get Our Big Rent List From Office.

Suburban for Sale 156

ATTRACTIVE, new, 4-room, bath bungalow; large lot; easy terms; make offer. Apply 943 B st. nw.

BUNGALOWS—For sale, nearby Va., Md. and D. C.; $2,950, $3,950 and up to $9,950. Terms, $100 to $500 cash; $35 to $60 month. Fulton R. Gordon, 1105 Peoples Insurance Bldg., District 5231; Evenings, Clev. 4733.

TAKOMA PARK, D. C. (6605 and 6609 5th st.)—New, modern, 5 large room and bath bungalows; sleeping porch, garage, large attic. Lohr, Georgia 0881.

4-ROOM bungalow; electricity; lot 600x50; running water; 6 miles out; $1,750; terms. De Shazo & McNab, Natl. 3934.

6 ROOMS, large lot; schools; transportation; 15 minutes from city; $4,000; your terms. De Shazo & McNab, Natl. 3934.

4 ACRES
Near car line; 5-room frame house; stable; buy this now for $6,000; on easy terms; double your money in 2 years. C. F. Waring, 1416 F st. nw. Nat. 9172.

Shore Property for Sale 161

AN EXCEPTIONAL BUY—Plot of 4 lots in high-class restricted locality on salt water, one hour from this city; fine trees, improved roads, electricity, community water with abundance supply. Will sacrifice at $37.50 each for quick sale. Terms arranged if desired. Telephone Mr. Blue, Natl. 4596.

BAY RIDGE—Attractive bay front homes and lots; real bargains. Wm. H. Lanham, 1400 H st. nw. Nat. 0386.

BEAUTIFUL EPPING FOREST—$650 buys 3 shady lots, 150 ft. from water; $300 cash, balance $25 month. North 0551.

CEDARHURST—On Ches. Bay, 3 miles D. C. line (near Shadyside), lots, cottages; lowest prices; terms. Bauman & Heinzman, 1 Thomas Circle. Dec. 4700.

NEAR CEDARHURST, MD.—7-room house for sale; built for year-round use; large shade and fruit trees; 3 acres land; electricity available; overlooking Chesapeake Bay, 32 miles D. C.; price, $3,500. Bauman & Heinzman, 1 Thomas Circle, Decatur 4700.

PINEY POINT, MD.—Choice lot on the waterfront for sale; riparian rights; large trees; priced less than 4c per sq. ft. Phone Decatur 4700.

POINT LOOKOUT, MD.—Fronting on both the bay and the Potomac, is the only place accessible to Washington to be compared to an ocean resort. Select a site before the lots nearest the bay and river are sold. Call for route map and folder. 1721 H st. nw. National 8147.

TALL TIMBERS—Near Piney Point, Md.; furnished cottage; on front; lot 50x200 ft. Phone North 6646.

ESTABLISHED SUMMER HOTEL suitable for club or organization; 18 sleeping rooms, ballroom, large kitchen and dining hall; completely furnished and equipped; building nearly new and on the Chesapeake Bay, 35 miles from D. C.; large shade trees; an ideal spot surrounded by water. Owner says sell at $15,000; terms arranged. For particulars, see BAUMAN & HEINZMAN, 1 Thomas Circle. Decatur 4700.

NEWS OF LATEST HAPPENINGS IN MARYLAND AND VIRGINIA

ARLINGTON BRIDGE WIDENING INDORSED

Supervisors Are Cooperating With Nearby City on Highway Project.

FIREMEN WILL PARADE

ARLINGTON COUNTY, BUREAU OF THE POST, Tel. Clar. 509. Clarendon, Va.

Prepared to proceed with the county's part of widening the bridge across Four Mile Run at the county line, on Mount Vernon avenue, leading into the City of Alexandria, the county board of supervisors, at its meeting yesterday instructed County Engineer C. L. Kinnier to advise the officials of the city to that effect, Chairman Edward Duncan added that the county is anxious to have the work completed before winter and wants it done by contract.

The board pointed out that with the widening of this bridge one of the most dangerous points along the road will have been removed. The county last year widened its part of the road from the bridge to a point where it joins the Government road. The City of Alexandria is now widening the road up to the bridge.

Replying to a recent request made by the supervisors that provisions be made by the Federal Government for adequate approaches to the new Mount Vernon boulevard, County Engineer Kinnier read a letter received from R. W. Dunlap, acting secretary of the United States Department of Agriculture. The letter in part, is as follows:

"The plans for the highway, prepared by this department and approved by the commission for the celebration of the 200th anniversary of the birth of George Washington make provisions for access to the highway near the south shore of Four Mile Run, and at another point approximately three-quarters of a mile farther north, near the north shore of Four Mile Run. The pavement is being widened and separated by intervening islands so that traffic entering or crossing the highway at this point would not have to cross opposing lines of traffic at the same time.

"The department does not feel that it is obligated to make provisions for connection with the Memorial highway beyond the limits of the property acquired for right of way or for park purposes for the highway."

The board appointed Harry C. Saffell, Ashton C. Jones, Edgar W. Pumphrey, William H. Payne and John R. McCormick as commissioners to review the property of S. N. Samaha used by the county for widening Wilson boulevard, with the view of placing a value upon it that the county may pay for it. It appears that at the time surveys were being made for the widening of Wilson boulevard a section of the property of Samaha at Fort Myer Heights was taken and used. He now is asking the county to pay him for it.

It appearing that the sewer crossing a stream, leading from Virginia Highlands, is blocking drainage during storms, the board has instructed County Engineer C. L. Kinnier to write to Henry C. Morris requesting that he lower the sewer, which, it is said, will remove the condition at that point.

Chairman Duncan announced that officials of the Virginia Public Service Co. will be asked to attend the meeting of the board to be held Saturday, August 30, for the purpose of taking up with the board the question of rates for street lights and to give reason why the county does not enjoy the same rates as Alexandria.

The Jefferson District Volunteer Fire Department was granted permission by the board to take one piece of fire apparatus to Long Branch, N. J., August 21, for the annual State firemen's convention.

Plans for the parade which will be the feature today in connection with the annual convention and jubilee held by the Arlington-Fairfax Volunteer Firemen's Association have been completed, according to an announcement last night by Chairman John R. Mossburg.

Headed by the Boys Band from Washington the parade will leave promptly at 1:30 o'clock this afternoon from the Jefferson District Firemen's Hall on Frazier avenue, Virginia Highlands.

The line of march follows: Along Frazier avenue to Mount Vernon avenue, Mount Vernon avenue to Columbia pike, along Columbia pike to Arlington, thence along Bingham road to Shelley road, to Clarendon avenue, to Clarendon, thence by way of Wilson boulevard to Ballston, to Memorial drive, to East Falls Church, turning right into the Lee highway, to Cherrydale, to Rucker avenue, through Lyon Village to Wilson boulevard, to the carnival grounds. More than 30 companies from nearby Maryland and Virginia will be in line.

Prizes will be offered for the best equipped department, the department having the largest number of uniformed men in line, the best decorated equipment and the best decorated private automobile in line.

The judges will be Capt. Chapman, Capt. Moxley and Private Eskridge, members of the District of Columbia Fire Department.

State Game Warden W. Harry Johnson has announced that on September 1 the squirrel season will open in the following counties, closing on September 30 and reopening November 15, continuing until January 31, 1931, inclusive: Arlington, Fairfax, Fauquier, Loudoun, Prince William and Stafford.

Johnson states that as a result of the continued drought, the department has been busy netting streams where the water is low for all fish and removing them to deep water.

Commonwealth's Attorney William C. Gloth states that despite that suits for the collection of delinquent real estate taxes have been filed in the county clerk's office only a short time, many persons are availing themselves of the privilege of saving additional court costs by paying all their delinquent taxes. He further says that he feels confident that many more will pay before it comes time to take the cases into court.

Work of remodeling a section of the third floor of the courthouse for the offices of County School Superintendent Fletcher Kemp is being rushed and indications are that his offices will have been moved to the third floor by the end of the month.

The offices are being moved in accordance with a request made by the county board of supervisors that the board needed more rooms on the first floor for the county engineer.

Charged with assaulting Boyd Greyson, colored, William Ferguson, colored, was held yesterday for action of the grand jury by Police Court Judge Harry R. Thomas.

Daily O'Currences

By JOHN DALY

LUELLA looked like the superintendent of a construction gang. In the midst of housecleaning, after the swing around the circle, vacation over, she had a bevy of scrubwomen, window-washers and whatnot cluttering up the premises.

"Oh, dear, oh, dear, oh, dear," she sighed. "Whattum I gonnah do?"

"Whattuh y' gonna do?" I asked, flabbergasted. "What haven't you done?" I was looking for my tropical worsteds, as the tailor nicknamed 'em. There wasn't a sign of any male clothing in the closet. The place was topsy-turvy.

"If you'd only get out-a the way and let me alone," said Luella, "I might bring this place back to normalcy."

Back to normalcy. She was just three administrations behind the times.

• • • •

"IF I could only find a pair o' pants——" I began.

She looked at me, standing there in my dressing gown, an expression of horror covering her countenance. One poke in the ribs with a broom and I was on the way to the third floor back.

"And don't you come down here 'till you get your pants on," she shouted up the stairway.

• • • •

'TWAS beyond me. I couldn't find any pants or coats. Not even a vest—and I told her so.

"It's a good thing you married me," she declared, "or I don't know what'd happen to you."

"No?" Well, if I hadn't married you this would never have happened."

"What would never have happened?"

"My being pantsless——"

She started an intensive search for the missing garments; lost, perhaps, in the general melee.

• • • •

SUDDENLY, Luella sat down in one of the old Heppelwaites. A great light broke over her which I mistook for the sign of discovery.

"Have you found 'em?" I asked, hoping for the best; that she had remembered where she put 'em.

Her face was a blank.

"Luella, answer me!"

It took her several minutes to snap out of it. Then, sheepishly, she confessed. Before I got out of bed she had sent every one of my suits to the cleaners.

And there were customers waiting for me in the office.

Danville Mayor Ends 38th Year

Veteran, 89, Believed to Have No Rivals in Such Office.

Special to The Washington Post.

Danville, Va., Aug. 15.—Capt. Harry Wooding today completed his thirty-eighth consecutive year as Mayor of Danville, a record believed to be unexcelled by any other mayor in the United States.

Referred to as America's oldest mayor in point of service, Capt. Wooding, now in his 89th year, is still hale, hearty and abreast of times. The robustness of his physique is best revealed when it is said that his doctor's bill for the past 45 years has not exceeded $10. He says he feels as young as twenty years ago and, in his opinion, owes his long life and good health to the maintenance of an even temper, a refusal to allow official business disturb his mind, an ability to make friends with the younger generation and by accepting changing conditions as a normal development of the times.

Capt. Wooding first made his race for mayor in 1892, when he defeated four opponents by a majority larger than the combined total vote of his opponents. In subsequent elections a dozen times have other candidates aspired to defeat him, but he has always triumphed. Looking backward, Capt. Wooding finds that there is not a public servant, save City Sergt. P. H. Boisseau, now in office who held sway when he took up the reins of government.

Native Churches Held Mission Goal

Former Worker in China Speaker at Virginia Bible Conference.

Special to The Washington Post.

Harrisonburg, Va., Aug. 15.—"Foreign missionary activities of the Christian Church can not succeed unless they are able to establish an indigenous native church in missionary lands and not a weak reproduction of American or European Christianity on foreign soil," Dr. J. Stuart Holden, pastor of St. Paul's Church, London, tonight told the Massanetta Springs Bible conference.

Dr. Holden, who until recently was chairman of the China Inland Missions, sponsored by Great Britain churches, has made a lifelong study of the foreign missions field.

"The Christian Church in China," said he, "must be Chinese; in India, it must be Indian, and in Africa, African. Christianity does not denationalize people. Rather does it give a new, strong and pure character to national consciousness."

Woman Held Suicide Now Feared Murdered

Clarksburg, W. Va., Aug. 15.—At the request of neighbors, who said they had "new facts in the case," Sheriff W. Grimm this afternoon started a new investigation into the death of Mrs. Henderson Lowther, 32, wife of a Davisson Run farmer, from two revolver shots in the heart Monday afternoon at her home.

It would be inadvisable to make public these facts at this time, the sheriff said, but it is now suspected that the woman was murdered. Her death was pronounced suicide by the coroner.

Registered Mail Pouch Is Stolen

Inspectors Have Fingerprints of Thief Left on Letter He Dropped.

Special to The Washington Post.

Cumberland, Md., Aug. 15.—Investigation of the bold robbery of a registered mail pouch at the Baltimore & Ohio station about 3:30 o'clock this morning has brought no clew, although the authorities have the fingerprints of the robber, left on one of the three registered letters that he dropped while making his escape.

The registered pouch, consigned to Fort Worth, Tex., came in on a westbound train for transfer to another train and had been locked in the transfer office. While the clerk was out, the robber tore through a wire screen, broke the lock on the door and grabbed the pouch and five loose registered letters.

In making his getaway, crawling through a fence in the rear of the station, he dropped three of the letters. The authorities are as yet unable to give the value of the matter stolen. The robbery took place while the clerk was absent ten minutes.

Methodists Will Open Purcellville Parley

Special to The Washington Post.

Purcellville, Va., Aug. 15.—The Fourth Quarterly Conference of the Methodist Episcopal Church South will open at Bethany Church South at Purcellville tomorrow at 10:30 a. m.

Dr. E. V. Regester, of Alexandria, will preside. Trustees, superintendents of the Sunday school and chairmen of the other boards will make reports.

Augusta County Hay Crop Failure

Farm Agent Reports on Drought Damage to Governor.

Special to The Washington Post.

Staunton, Va., Aug. 15.—Augusta County, which in 1927 led Virginia in the production of hay with 50,000 tons, this season will harvest not more than one-third of a crop, according to this county's reply to Gov. John Garland Pollard's drought situation questionnaire. Augusta is the second largest county in this State.

Compiled largely by Joseph C. Coiner, Augusta's agricultural demonstration agent, information forwarded to the governor was made public here today. Coiner estimates the corn crop this year will not be more than 10 per cent of the normal yield. In 1927 Augusta raised 1,500,000 bushels of corn. In the same year 75,000 bushels of oats were harvested. This year Coiner estimates the crop will be but 10 per cent of normal.

Midseason gardens are practically a failure, Coiner reports, and there has been scarcely any pasture since the first of this month. The drought is general over this county, he asserts. There will not be sufficient local feed for stock requirements this winter.

100 Gallons of Liquor Taken Near Bedford

Special to The Washington Post.

Bedford, Va., Aug. 15.—One hundred gallons of alleged rye whisky and 586 bottles of home brew were seized at the home of "Sport" Waldron, between Stewartsville and Vinton, this afternoon by Prohibition Officer E. A. Newman, assisted by Paul Howell, Guy Newman and W. H. Whitten.

One barrel containing 60 gallons was found buried in an outbuilding, and this was destroyed. In another place a barrel containing one-half-gallon glass jars filled with whisky was dug up. On last Saturday 562 bottles of home brew were destroyed and about three weeks before that date 1,820 bottles of the same were destroyed. Waldron was seen to leave the place this afternoon, according to the officers, and a warrant has been issued for his arrest.

Confederate Veteran Dies in West Virginia

Special to The Washington Post.

Martinsburg, W. Va., Aug. 15.—Anthony J. Shanholtzer, one of the oldest residents of Hampshire County and a Confederate veteran, died at his home at Frenchburg after a brief illness due to his advanced age of 86 years.

He was born in Hampshire and, with the exception of the time he spent in the Confederate service, lived there his entire life. Surviving are his widow, four sons and three daughters.

Sleepy Creek Fire Is Out of Control

Sleepy Creek Mountain's Blaze Imperils Noted Game Haven.

Special to The Washington Post.

Martinsburg, W. Va., Aug. 15.—Despite efforts of about 50 fire fighters, the conflagration on Sleepy Creek Mountain, near the Morgan-Berkeley County line, which has been raging for more than a week, has gotten beyond control and is now 6 miles long and nearly 4 miles wide, according to a statement today by Fire Ranger Frank Files, of this county.

Ranger Files stated that the fire is the worst in the Eastern Panhandle in perhaps half a century and that efforts are being made to keep it from spreading into the famous Meadow Branch, which is a haven for much game, including deer. More fighters are being recruited from Berkeley and Morgan Counties. Back fires have been started in an effort to head off the much-feared disaster. If these back fires fail, according to Ranger Files, only heavy rains can prevent miles and miles of mountain forest from being wiped out.

Two Counties Remove Restrictions on Water

The Washington Suburban Sanitary Commission announced yesterday that all restrictions against the use of water in Prince Goerges and Montgomery Counties had been removed.

Since August 8, there has been a prohibition against the use of hoses for sprinkling lawns or gardens, and the withdrawal of this ban now permits residents of the two counties to resume proper care for their grass shrubbery and flowers.

Thieves Fail to Break Safe.

An unsuccessful attempt was made early yesterday to force a safe in the store of Charles Oshinsky, 924 H street northeast. The place was enterd by forcing a door. The cash register was broken open. Two automobile tires were also stolen. The amount of the loot was $30.

ALEXANDRIA RESCUE SQUAD WILL PARADE

Potomac Group to Be Only One of Kind in Virginia Firemen's Fete.

FORTY AND EIGHT MEETS

THE WASHINGTON POST BUREAU, 907 Prince St., Alexandria, Va. Phone Alexandria 523.

The rescue squad of Potomac Truck & Engine Company, No. 1, of the Alexandria Fire Department, will give a demonstration at the annual convention and tournament of the Virginia State Firemen's Association to be held at Phoebus, August 26 to 29. The local men will be accompanied by a modern ambulance, the use of which will be donated by B. Wheatley, local undertaker, the vehicle being properly lettered for the occasion.

This year's convention will mark the first time that a rescue squad has participated in the parade, which is a feature of the four-day meeting. No other volunteer or part-volunteer fire department in Virginia has such a rescue squad, and as the association is made up almost entirely of such departments, the appearance of the local organization with a modern ambulance is expected to create considerable interest, and to aid the local department in winning one or more prizes.

In addition to the prizes offered for the department, the Ladies' Auxiliary and the Citizens Band, which will accompany the firemen, will be eligible to compete for four prizes, besides which several individual prizes will be offered. The Alexandria delegation will have approximately 100 uniformed members in line. They will leave here August 25 on the Norfolk & Washington steamer.

The prizes include one for the best appearing fire company in the parade with band, the best appearing company without band, the best band in a concert, the fire company coming the longest distance, the best appearing ladies' auxiliary of a fire company, the State hose race and custody of the association trumpet; a 100-yard dash.

The Alexandria delegation will be taken from all four companies, and will march in the parade as one unit. Fire Chief James M. Duncan, jr., will be in command, and a banner time for all who attend has been promised by C. G. Mugler president of the association.

The August meeting of the Forty and Eight was held last night at Hurshey's, King and Royal streets, when the recently elected officers were installed by Herbert H. Porter, of Clarendon. The new officers are Frank H. Fannon, chef de gare; James D. Preston, jr., chef de train; Franklin DiDier, correspondant locale; Luther N. Dudley, commissaire intendant; Joe Fagelson, garde de la porte; Holly Dove, lampaste, and Sidney Weil, commissaire voyageur. Cheminots are Frank H. Fannon, James T. Preston, jr., Franklin DiDier, L. H. Dudley, Nelson Moffett, of Warrenton; Ernest H. Hinken, of Falls Church, and John Haggerty, of Falls Church.

The local voiture of the Forty and Eight draws its membership from the American Legion posts at Alexandria, Clarendon, Culpeper, Leesburg, Warrenton and Quantico. Last night Voyageur Militaire H. L. (Porky) Flynn was presented with a membership bar for having secured 41 new members for the Buck Keyes Post, of Quantico.

The grand chef de gare of Washington extended an invitation to the local voiture to attend an old-fashioned barbecue and promenade at the Raccar Camp, on the Potomac River.

The police department, at the request of the fire department, has issued a ban against exhaust whistles on automobiles which have become numerous during last few months. The fire department claims that so numerous have become these signals that their own warning signals are being ignored. The use of this type of equipment on an automobile is prohibited by State law and city ordinance.

Richard Weedon, 21 years old, who gave his address to the police as the 500 block of Queen street, was arrested by Officers Jones and McDonald on a warrant charging theft of an automobile from Sam Studds, of Alexandria. The machine is alleged to have been stolen last Sunday while Studds was at the dike, in Fairfax County, and in police court yesterday Weadon was turned over to the Fairfax County authorities by Acting Justice John W. Brookfield. The machine was recovered by the Fairfax authorities near New Alexandria.

A city-wide "Go to Church" campaign is being conducted in Alexandria by Mr. and Mrs. G. A. Quinn, of Baltimore, with headquarters at the Methodist Protestant Church. The object of the campaign is to increase church attendance, and stamps are being sold at the various business houses of the city, to be attached to outgoing mail. According to reports made to the Rev. G. Morgan Compher, pastor of the Methodist Protestant Church, the plan has met with success wherever tried.

Milkman Driving From City Killed

Control of Big Truck Lost at Detour; Victim May Have Been Asleep.

Special to The Washington Post.

Warrenton, Va., Aug. 15.—Dulaney Lee, 29 years old, lost his life late last night while returning in a milk truck from Washington, D. C. He was driving through the rain and either the windshield became obscured or he dropped off to sleep. The truck struck a culvert on a detour on the Lee highway. The impact wrenched the wheel from Lee's hands and made him lose control. The truck then crashed into a large tree and was demolished.

Passersby found Lee, unconscious, and brought him to the Fauquier County Hospital, in Warrenton, where Dr. George H. Davis found he had been dead since the time his truck hit the tree. His left leg was virtually severed and he had suffered severe blows on the head.

Sheriff Woolf went to the scene of the accident, with Officer S. S. Hall and Dr. Davis, the coroner thinking there might have been foul play, but, after viewing the accident and holding an inquest, the police and coroner decided Lee came to his death due to an accident. He is survived by his mother, Mrs. Harry Lee, his wife and two small children.

CLINICS SCHEDULED IN FIGHT ON TYPHOID

One Death and Six Other Cases in Month Stir Prince Georges.

RUM MAKER SENTENCED

With six new cases of typhoid fever and one death developed in and around Marlboro, Md., since August 1, Dr. A. B. Hooton, health officer of Prince Georges County, yesterday announced a series of typhoid vaccine clinics to be held at Wells' Corner store to prevent further spread of the epidemic.

The first of the clinics will be held Wednesday morning at 10 o'clock, and the inoculations will be repeated at the same hour and location on the two succeeding Wednesdays, Dr. Hooton announced. Three injections of typhoid vaccine, he pointed out, usually give an immunity against the disease for two or three years.

The death thus far was Marian Garner, 2-year-old daughter of Mr. and Mrs. Louis Garner, of Marlboro. Four of the other cases, all of which are serious, are members of a colored family living on the outskirts of Marlboro, while the sixth and last case is another Negro, now convalescent, of the same neighborhood.

Dr. Hooton scouted the theory that the disease might have been spread through polluted water in stagnant streams and pools caused by the drought and declared that if anything the drought should tend to minimize the prevalence of typhoid. He expressed a belief that flies might have been the germ carriers.

Pete Nakonieski, of Baltimore, who had been known to the police of Prince Georges County only as "John Doe" since his arrest August 9 and until his name finally was learned through an interpreter yesterday, was sentenced to three months in the House of Correctino by Judge J. Chew Sheriff in Police Court at Marlboro, Md., on a charge of illicit manufacturing of liquor.

The man, a Russian, had been arrested in a raid on a 1,000-gallon still, one of the largest manufacturing plants ever seized in the county, and all attempts to question him had been fruitless, as he was unable to speak any English.

Through the interpreter he told the court that he had been out of work in Baltimore, and had applied to a man, whose name he said he did not know, for work. The man, he said, had brought his to Marlboro late on the night of August 7, and put him to work tending the huge still which police said had an unusually high-potential output of 120-proof rye whisky.

Walter J. Quick, jr., of District Heights, Md., district forester for the western shore of Maryland, is to become assistant forester in charge of fire control throughout the State, it was announced yesterday. He will succeed John R. Curry, who is leaving to join the United States Forest Service in California on October 1.

Mr. Quick is accredited with greatly curtailing the forest fire menace in Prince Georges and Montgomery Counties through his activities in developing the cooperation of the various fire companies. He has served in the United States Forest Service in Arkansas, North Carolina and Virginia.

Because of the drought which has ruined many crops, the Pomona Grange, of Prince Georges County has decided to cancel its exhibit at the annual Marlboro Fair this year, it was announced yesterday by Thomas Joy, chairman of the exhibit committee, at Brandywine, Md.

A questionnaire asking the attitudes of all candidates in Prince Georges County for the Maryland Legislature, as well as for other offices to be announced later, will be sent out by the Prince Georges Municipal Association, it was announced yesterday.

Its purpose is explained as a move to improve police efficiency and Police Court procedure in the county, as well as an increase in its water supply. The association consists of elected officers of various incorporated towns in the county. John H. Beall, president of the association, has appointed E. B. Hilley, Dr. P. F. Brookens, and Floyd B. Mathias to draw up the questionnaire.

Among the improvements sought by the association are assignment of additional State policemen to the heavily-traveled highways or revision of the law so that towns may receive some compensation for traffic arrests made by their own officers; placing of the county police force under the county commissioners instead of the sheriff, and placing constables under the jurisdiction of the county chief of police.

Bedford Schools' Openings Are Set

White Institutions to Start September 9 and Negro on Following Day.

Special to The Washington Post.

Bedford, Va., Aug. 15.—J. L. Borden, principal of Bedford High School, has announced that the local white school will open on September 9, and the colored school on September 10.

A meeting of the county teachers will be held in the local school on September 8. A special meeting of the teachers of the Bedford school will be held that afternoon, to be followed by a reception for the teachers of the local school, given by the Parent-Teacher Association, of which Mrs. Frank H. Mitchell is president. Registration of high school pupils will take place on September 4 and 5. Only one change has been made in the teaching staff, Miss Mary Taylor Gills, of Appomattox, having been appointed to fill the vacancy caused by the resignation of Miss Alice Lawrence.

A meeting for the colored teachers will be held on September 9, and both the grade and the training school will begin on the 10th. There is one vacancy to be filled in the colored faculty.

Infant Drowns in Water Parents Hauled to House

Huntington, W. Va., Aug. 15 (A.P.).—Little Mabel Romine drowned last night in a barrel of water members of the family had hauled miles to their home, where the drought has dried up all the wells and streams.

The barrel was placed near a porch. The child, 1 year old, crept too close to the edge and toppled into the barrel.

Apple Inspection School Abandoned

Crop, Cut by Drought in Pan Handle, Needs No Extra Hands.

Special to The Washington Post.

Martinsburg, W. Va., Aug. 15.—The drought has cut so seriously into the apple production prospects in the Eastern Panhandle that there will probably be no school for candidates for apple inspection work, it was announced here today.

Ordinarily a school is held at the State demonstration plant to qualify a score or more new men each year to handle the Federal and State inspection work throughout the territory for the growers. The probable reduced production this year, however, has convinced those in charge that the present qualified list will be sufficient for the work.

H. B. Davis, setting up the work here today, said inspection was available for those needing it, but he did not expect any great demand before September 1. Only two men, in contrast to usual ten, are now on hand.

Plans for heavy inspection of bean production here this summer also proved futile because the bean crop failed, it was said, through the drought.

Reserve Officers Assigned to Units

Five Capital Men and Three Virginians Will Start 1930 Training.

Five Washingtonians and three Virginians, all Army Reserve officers, have been assigned to units by the Third Corps Area, according to announcement yesterday.

Second Lieut. Robert G. Boyd, Infantry Reserve, of 1717 Columbia road; Second Lieut. Morris H. Mills, Signal Corps Reserve, of 1504 Upshur street northwest, and First Lieut. Mercer O. Clark, Chaplain Reserves, of Atlee, Va., were assigned to the Eightieth Division.

Second Lieut. Francis T. Greene, of Lexington, Va., and Second Lieut. William Francis Deane, of the Coast and Geodetic Survey, were assigned to the Sixty-second Cavalry Division. Second Lieut. Frank A. Daly, of 2034 G street northwest, and Second Lieut. James T. Allen, of Blacksburg, Va., were assigned to the Third Coast Artillery District, and Second Lieut. Bernard P. Donnelly, of 1926 New Hampshire avenue northwest, was assigned to the Twelfth Infantry, Regular Army.

Farm Agent Authorized In Jefferson County

Special to The Washington Post.

Martinsburg, W. Va., Aug. 15.—After more than a year of resistance, during which several petitions have been turned down because they included names of men who were not regarded by the court as bona fide farmers, the Jefferson County Court this week authorized appointment of a county farm demonstration agent.

Action was taken after examination of a petition, including the names of 159 Jefferson County farmers, and the court appropriated $1,400 to pay the appointee. No one has been named for the post as yet. The county has been without a county agent since the discussion arose, more than a year ago.

Wet Leader to Seek Maryland House Seat

Baltimore, Md., Aug. 15 (A.P.).—John Philip Hill, picturesque wet leader in Congress for several terms, announced today that he would seek the Republican nomination for the Third Maryland District in the September 8 primary. He was beaten on the face of the 1928 returns by Vincent L. Palmisano, Democrat, but a House subcommittee recently recommended that the seat be declared vacant because of Hill's charges of election frauds. Congress adjourned before action was taken.

Palmisano is again in the race and is opposed for the nomination by Philip Schwab, a grocer, politically unknown. The Third District is within Baltimore City.

A. J. Shanholtzer, 86, Hampshire Farmer, Dies

Special to The Washington Post.

Romney, W. Va., Aug. 15.—Anthony J. Shanholtzer, 86 years old, native of Hampshire County, died at his home at Frenchburg, near here, after several months' illness.

He passed his entire life as a farmer in this county except for the period of the Civil War when he was with the Confederate forces. Surviving are the widow, four sons and three daughters.

Barn and Contents Burned.

Romney, W. Va., Aug. 15 (Special). A barn and its contents on the farm belonging to W. T. Gulick, this county, were destroyed by fire yesterday, originating from an unknown cause. The contents burned included quantities of hay, straw, wheat, oats and a wagon. The loss will amount to several thousand dollars. There is some insurance.

CHAIN STORE SEEN AS AID TO FARMERS

Prof. Boyle Tells Conference of Benefit; Cooperatives Are Outlined.

SESSION AT MARYLAND U.

Special to The Washington Post.

College Park, Md., Aug. 15 (A.P.).—In an address here this morning before approximately 150 farmers, breeders and agricultural specialists of the State, who are attending the first annual farmers' marketing conference given by the University of Maryland extension service, Hutzel Metzger, assistant chief of the division of cooperative marketing of the Federal Farm Board, said: "Cooperative marketing is just another method of doing business and it involves no radical changes from other forms of cooperative business. The beneficiaries of its policies are the producers. The cooperative organization is a form of association particularly adapted to the marketing of agricultural products. This organization must in many instances render a series of services in assembling, grading, standardizing, preparing for shipment, financing and selling and distribution."

Factor in Progress.

Later in his talk, Mr. Metzger stated: "Probably no single factor has so retarded the progress of cooperative business than that directors have failed to recognize the responsibilities of their job."

Following Mr. Metzger the visitors were addressed by W. H. Rowe, United States Bureau of Agricultural Economics, on the subject of "Financing Cooperatives."

That the chain store has proved of real benefit, not only to the consumer but to the grocer of foodstuffs was the subject of a talk given here this morning by James E. Boyle, professor of rural economy, Cornell University.

New Standard Set.

Prof. Boyle said, "The chain store is raising the standard of food products being put on the market and is doing this at lowered costs to the consumer." In addition, it was pointed out, the independent storekeeper should not be materially hurt, for the competition should have a tendency to make him keep on his toes and improve his store and the quality of product he sells.

Others who spoke were Dr. S. H. Devault, Department of Agricultural Economics, University of Maryland; B. B. Derrick, division of cooperative marketing, U. S. Department of Agriculture, and S. R. Newell, associate crop estimator, Maryland, Bureau of Agricultural Economics, U. S. Department of Agriculture.

Warren Citizens To Pray for Rain

Union Service to Be Held at Front Royal Tonight, Due to Drought.

Special to The Washington Post.

Front Royal, Va., Aug. 15.—A union prayer service has been called for tomorrow night at 7:30 o'clock on the courthouse lawn, at which time prayers will be offered for rain.

Residents of Front Royal and the County of Warren have been invited. Ministers of every denomination have been requested to attend and take part in the service. The streets leading to the courthouse will be roped off during the service.

Bells of the churches of the town will peal the clarion call to worship. Hymns will be sung.

The service is expected to draw thousands, as this section of the State has been hard hit by the drought. Farmers are busy filling their silos with corn, which is not generally cut until September.

Completion of Paving Celebrated by Towns

Special to The Washington Post.

Clarksburg, W. Va., Aug. 15.—Celebrating the recent completion of the Salem-Sistersville highway as a hard-surfaced route, a caravan of automobiles traveled over it today from Salem to Sistersville and return, making stops at Sedalia, Centerpoint, Wheeling Gas Station, Franks Run, Georges Run, Shirley, Broad Run, Middlebourne and other points along the way.

At each stop there were speeches by W. L. Joyce, Mayor L. D. Lowther and others, of Salem, and band concerts. In addition to reducing the distance between the two cities 48 miles, the new route provides an outlet for rich farming, oil and gas sections.

Baltimore Prisoner Escapes.

Baltimore, Md., Aug. 15 (A.P.).—Frank Christie, alias Christano, serving a 30-day sentence for carrying a concealed weapon, escaped from the city jail today and officials expressed the belief that he secreted himself in the rumble seat of the car of Dr. Lawrence Hickman, president of the jail board.

ANNANDALE STAGES FIELD EVENTS TODAY

Annual Community Affair in Fairfax Will Start This Afternoon.

WILL DANCE IN SCHOOL

FAIRFAX BUREAU OF THE POST, P. O. Box 245, Fairfax, Va. Phone Clarendon 2324-W-2.

The third annual community field day at Annandale will open this afternoon at 1 o'clock and continue until midnight.

The proceeds will be for the benefit of the civic activities of the School and Community League. The program has been so arranged as to provide games for the younger children, including relay, potato, three-legged and sack races and many other features. The older folks will witness events planned for the younger men, who are to demonstrate their ability in relay races, 100 and 200 yard dashes, shot put, high and broad jump and baseball throw. Other feature for the men include a pie-eating contest, horse shoe pitching tournament and a tug-of-war. If players enough are present there will be a ball game between the married men and the bachelors. For the women there will be a husband calling contest, a rolling pin throwing contest and a nail driving contest. Cash prizes will be awarded the winners of each event.

The athletic program will be under the supervision of a committee composed of J. W. Mercer, chairman; Edwin Lynch, A. J. Dean, Charles Adkins, Miss Mildred Williams, Miss Betty Lynch and Miss E. Emma Besley. Mrs. Martin T. Webb and Mrs. Joe Mattauer will be in charge of the chicken dinner that is to be served from 5 to 8 o'clock in the evening by women of the community. A. J. Dean will have charge of the dancing in the schoolhouse from 9 o'clock until midnight. D. Frank Hannah and William Adkins will have charge of the refreshments, which will be on sale at all times during the afternoon and evening. The entertainment features and money-making booths will be under the supervision of Martin T. Webb, Willie Sipes and W. T. Carrico.

Richard Weadon of the 500 block of Queen street, Alexandria, was lodged in the Fairfax County Jail yesterday to be held for the action of the grand jury at the September term of the circuit court, on a charge of stealing an automobile belonging to Samuel Studds, also of Alexandria. The offense is said to have been committed Sunday night.

According to Capt. Haywood Durrer, of the county road police, who made the arrest, the car was taken in Fairfax County from a place known as the Dyke, which is south of Alexandria. The car was located abandoned near Springfield, by Capt. Durrer after a careful investigation.

Weadon was given a preliminary hearing before Justice of the Peace Arthur Kirby at Groveton. There he made a statement in which he declared that he was intoxicated last Sunday night and did not know whether he took the car or not. All that he remembered was that he woke up in the car at Springfield the next morning. Leaving it there he returned to Alexandria.

The annual picnic of the members of the Sunday school of the Methodist Church at Chesterbrook will be held today at Great Falls on the Potomac. The picnic will be under the supervision of Mrs. J. H. Hill, Mrs. Catherine Beall and Mrs. R. D. Warfield.

The Ladies Aid Society of the church at Pender will hold a festival this evening in the grove of the church. Home-made ice cream, cake and candy will be on sale during the evening.

Fete of Firemen Marked by Parade

Mount Savage Celebration Marks Second Allegany Convention.

Special to The Washington Post.

Mount Savage, Md., Aug. 15.—The celebration of the Mount Savage Fire Company, covering a week of home coming with parades nightly, was marked tonight by a parade of the Community Builders, with the Cumberland membership having about 100 trucks and automobiles, including floats, in line, while Frostburg was represented by 15, Mount Savage, 5, and Midland, 1. A program was observed with an address by Russell Saville, of Cumberland.

The second annual convention of the Allegany County Volunteer Firemen's Association was held in connection with the celebration. It was decided to include Garrett County in the organization, forming a much larger body to be known as the Allegany-Garrett County Volunteer Firemen's Association. The following officers were elected: Joseph Robinson, Midland, president; John Neder, Mount Savage, vice president; Edward Stevenson, Lonaconing, secretary, and James O. Small, Barton, treasurer.

The Good Will Fire Company, No. 1, Lonaconing, won the parade prize for having the largest number of men in line.

Julius C. Renninger, 54, Dies in Garrett County

Special to The Washington Post.

Oakland, Md., Aug. 15.—Julius C. Renninger, 54, State's attorney of Garrett County and active in Republican politics, died last night. He had been ill since June.

Mr. Renninger was a native of Cumberland, Md., a son of C. M. Renninger. He graduated from the University of Maryland Law School in 1895 and in 1896 was admitted to the bar in Cumberland moving here the same year. He was a thirty-second degree Mason and a member of the Knights of Pythias and the Woodmen of the World. His wife and one son, Julius C., jr., a student at Princeton, survive him.

Purcellville Heifer Takes Three Ribbons

Special to The Washington Post.

Purcellville, Va., Aug. 15.—Joseph D. Dillon, of Purcellville, won three first prizes with his pure-bred Guernsey heifer, Benton's Ultra Rose, at the Charles Town Fair Wednesday.

She was entered in three classes: Best heifer, under 2 years old; best calf, 8 months old and under, and special class given by Clamery [illegible] any age, any breed.

BIRTHS, DEATHS AND MARRIAGES

BIRTHS REPORTED.

Samuel and Esther Zaritsky, girl.
Maurice L. and Nannie Bernstein, girl.
James E. and Ruth Mayberry, girl.
Peter H. H. and Leila Dunn, girl.
John F. and Mary A. Burns, girl.
Harry J. and Theresa M. Hillyard, girl.
Norman S. and Marie V. Sweeney, boy.
Carl V. and Edith H. White, boy.
Chester A. and Mildred L. Atwood, boy.
Baltas A. and Ruby E. Birkle, boy.
Roy E. and Blanche M. White, boy.
Frank H. and Mary E. Allen, boy.
Arthur H. and Eleanor B. Cook, boy.
George W. and Alsea Pyles, girl.
Reuben and Mary Hill, boy.
David and Genever Kelly, boy.
Wade and Lillie Holland, boy.

LICENSED TO MARRY.

George H. Carne, 31, and Frieda M. Promp, 37. The Rev. W. E. Ladue.

Harry S. Heflin, 23, and Madge C. McKenny, 22 The Rev. J. E. Briggs.

Charles L. Pierce, 32, and Sarah E. Hall, 35. The Rev. H. J. Councilor.

James Taylor, 24, and Louise M. Beasley, 23. The Rev. J. W. McCoy.

Harry G. Cummings, 36, and Bessie M. Gingrich, 35. The Rev. M. S. White.

Sidney S. Boswell, 31, and Andra L. Rodgers, 22. The Rev. Earle Wilfley.

William Seloff, 28, Baltimore, Md., and Sylvia Heckner, 25, Baltimore, Md. Judge R. E. Mattingly.

Charles H. O'Brien, 24, and Mary A. O'Connell, 21. The Rev. E. J. Connelly.

William T. Davis, 23, Randallstown, Md., and Catharine M. Keen, 21, Randallstown, Md. The Rev. C. J. Trinkhaus.

Thomas P. Kehoy, 22, and Lillian W. Essex, 22. The Rev. R. M. Burke.

Wilbur C. Cheek, 22, and Lillian G. Landis, 19. The Rev. J. E. Briggs.

Carole H. Perkins, 32, Baltimore, Md., and Edith L. Everett, 23, Baltimore, Md. The Rev. A. F. Poore.

Charles O. Johnson, 26, and Mary B. Robinson, 26. The Rev. Randolph V. Peyton.

Archie P. Perkins, 31, and Mary P. Distl, 20. The Rev. J. V. Buckley.

Milton B. Miller, 24, and Elizabeth E. Titcomb, 20. The Rev. J. F. Wenchell.

James L. Darby, 24, and Ethel E. Mowatt, 23. The Rev. H. J. Councilor.

Robert R. Gaskins, 21, and Harriet Swann, 19. The Rev. W. A. Murphy.

Charles F. Fox, 29, and Mabel E. Webster, 23. The Rev. J. E. Briggs.

Howard Williams, 22, and Helen Payne, 22. The Rev. D. F. Rivers.

Samuel J. Greenfield, 25, and Judith Pomerantz, 19. The Rev. J. T. Loeb.

Floyd B. Mathias, 42, and Mary E. Garrett, 35. The Rev. H. J. Councilor.

Edwy L. Reeves, 21, and Marie McCauley, 20. The Rev. F. X. Cavanaugh.

John Mahoney, 23, and Savannah Rankin, 22. The Rev. B. H. Perry.

James H. O'Brien, 26, and Effie A Braun, 26. The Rev. R. M. Burke.

John J. White, 25, and Gertrude F. Smallwood, 18. The Rev. W. J. Sweeney.

Barney H. Sarbiewski, 26, Monessen, Pa., and Marie A. Swerabin, 26, Monessen, Pa. The Rev. A. F. Poore.

Marriage license issued at Baltimore: Noah Stanley, 23, of Washington, and Carrie Palmer, 18.

Marriage license issued in Arlington County yesterday: James A. Bohrer, 23, of Washington, and Ruby Bohrer, 23, of Cherrydale. The Rev. Elmer Lucas.

DEATHS REPORTED.

George Haselden, 84 years, U. S. Soldiers' Home Hospital.
Mary St. John, 65 yrs., Garfield Hospital.
William Yeadaker, 62 yrs., Garfield Hosp.
Magdalena Lunenburg, 54 years, 1240 Quincy st. nw.
Marie F. Whelan, 25 yrs., Sibley Hosp.
Rosa L. Rush, 5 yrs., Children's Hosp.